GRAINS OF SAND IN THE
HOUR GLASS OF
OUR LIVES . . .

'85

RAGNAROK

The End Of The Beginning . . .

TIME

SENIORS:
The Class of 1988 has left their mark on the circular halls of Valhalla. Their unique individuality and spirit as taken them from a divided and diverging group of freshman and transformed them to a united, dynamic Senior class. With a Hollywood Style Senior Banquet, a Tropical Homecoming, and a La Jolla Marriott Prom, this has truly been "The Time of Our Lives"!

UNDERCLASSMEN and STAFF:
As each class progresses, certain characteristics become associated with them. The classes of 1989, 1990, and 1991 have already begun establishing their unique personalities. In the future, looking back on the pre-Senior years, it will seem amazing that anyone survived Humanities I, Computer Studies, or the ever-dreaded Biology. Yet another year has passed, and although the road was not always smooth, the individual growth that occurs here is almost immeasureable.

FALL SPORTS
After receiving the Don Clarkson Memorial Award for All-Around Excellence in Boy's Sports in 1987, the Fighting Norsemen again proved themselves worthy by dominating in Waterpolo, Girl's Tennis and Girl's Volleyball. Once again, Valhalla has begun on its perennial journey towards the CIF Championships.

2 Introduction
80 Homecoming
160 Performing Arts
226 Winter Sports
254 Sports Scoreboard
256 Outstanding Athletes
258 Spring Sports
290 Sweetheart Dance
294 Current Events
298 Senior Write-Ups

Is it time to say goodbye . . .

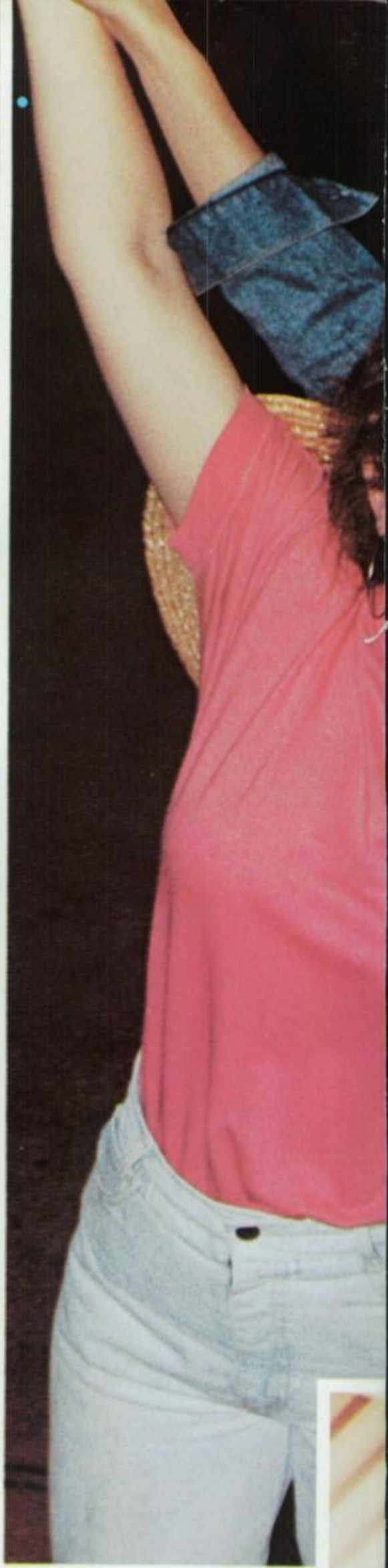

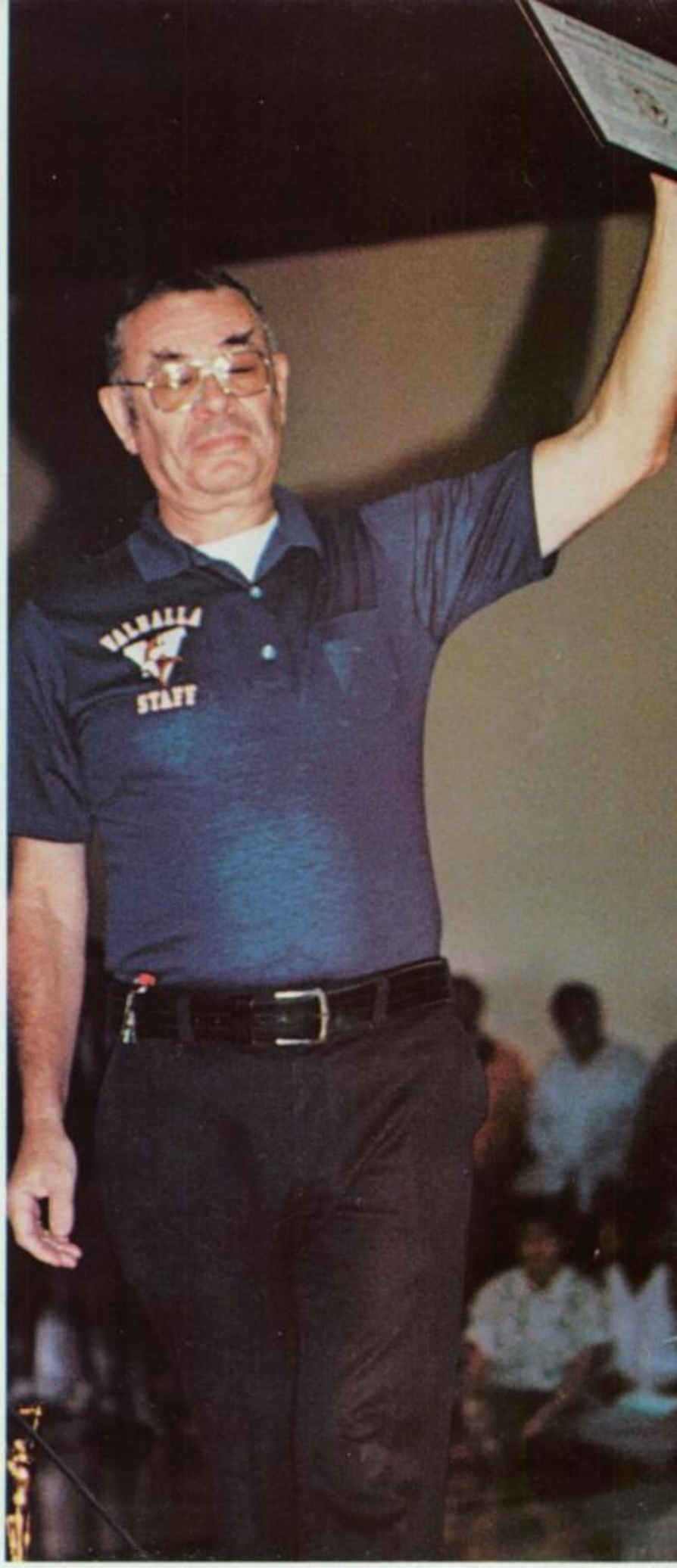

. . . to freedom with responsibility?

HEX SPLAT

DJW CAR
MAR
CA 88

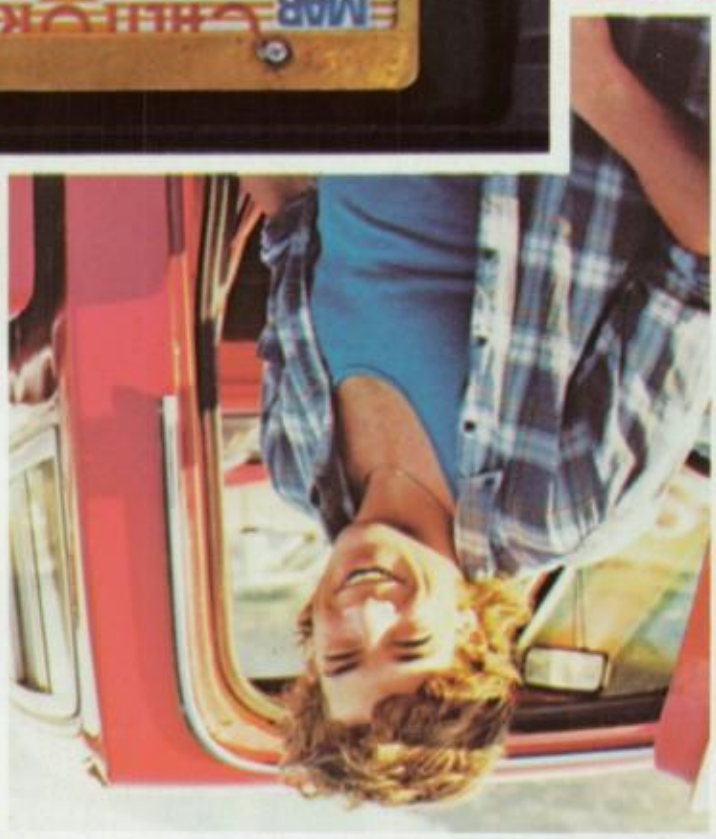

JUL
CALIFORNIA
CA 88
WATUP DU

BOMAG

BMW

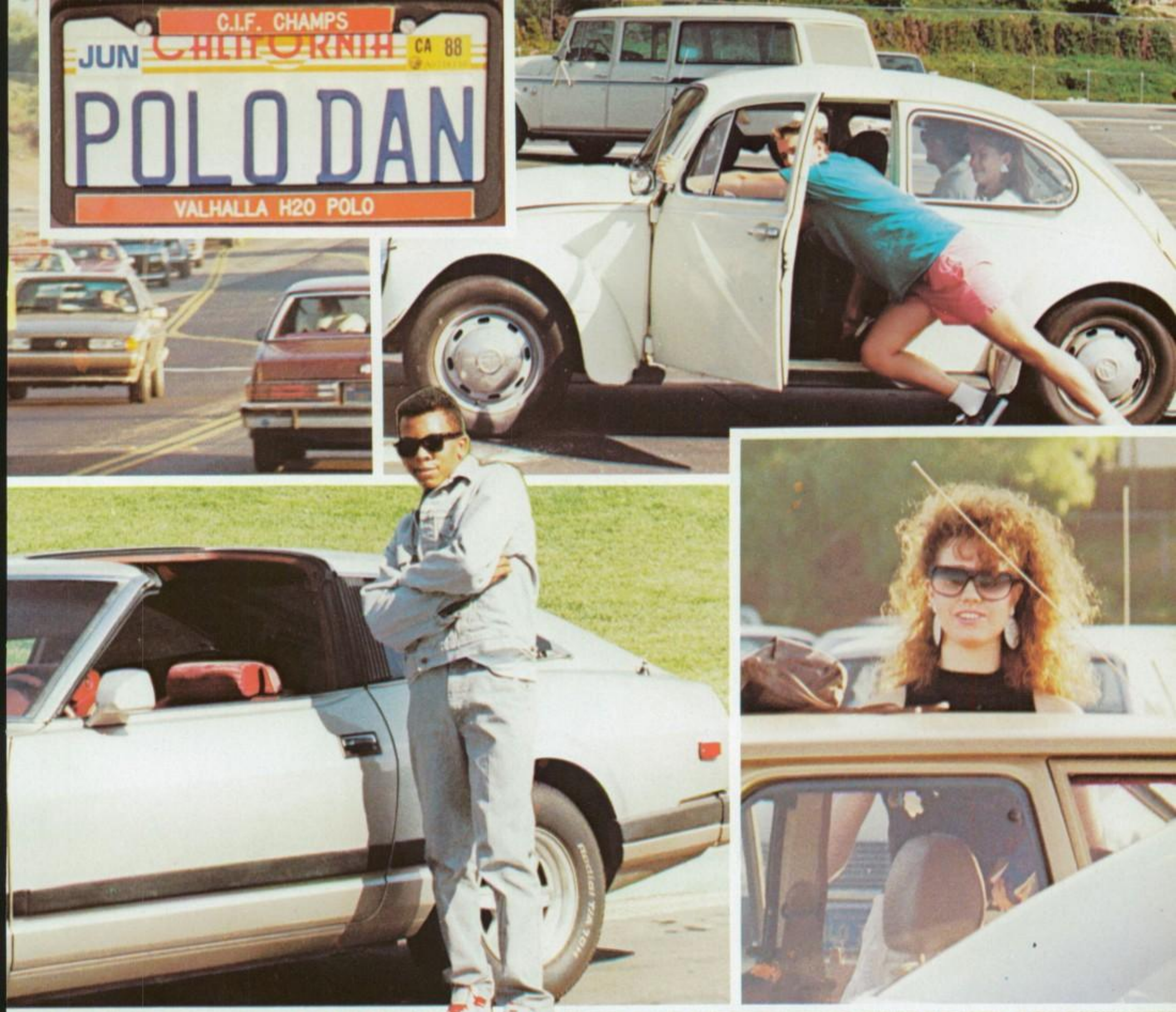

Sign of the times . . .

At Last . . .

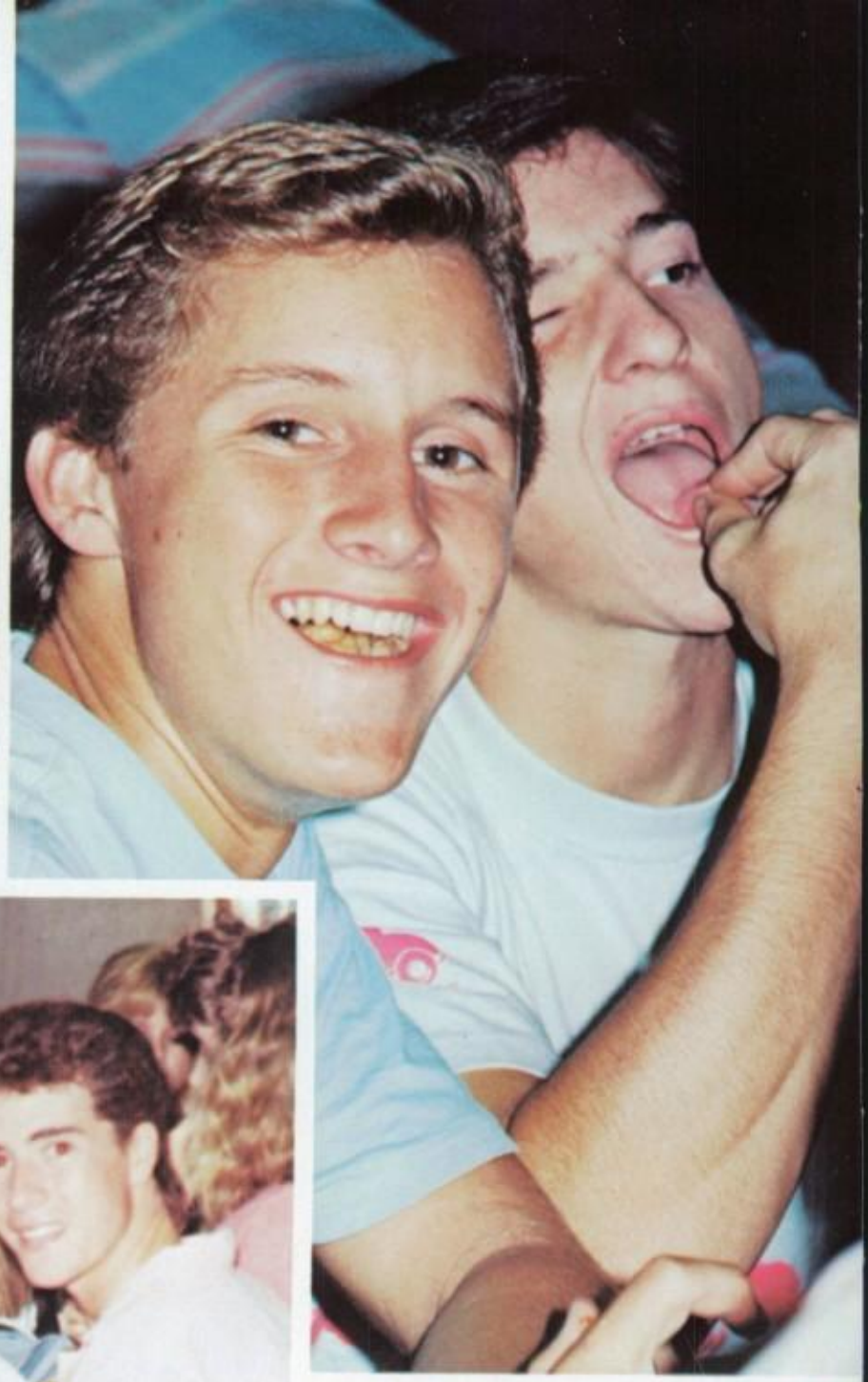

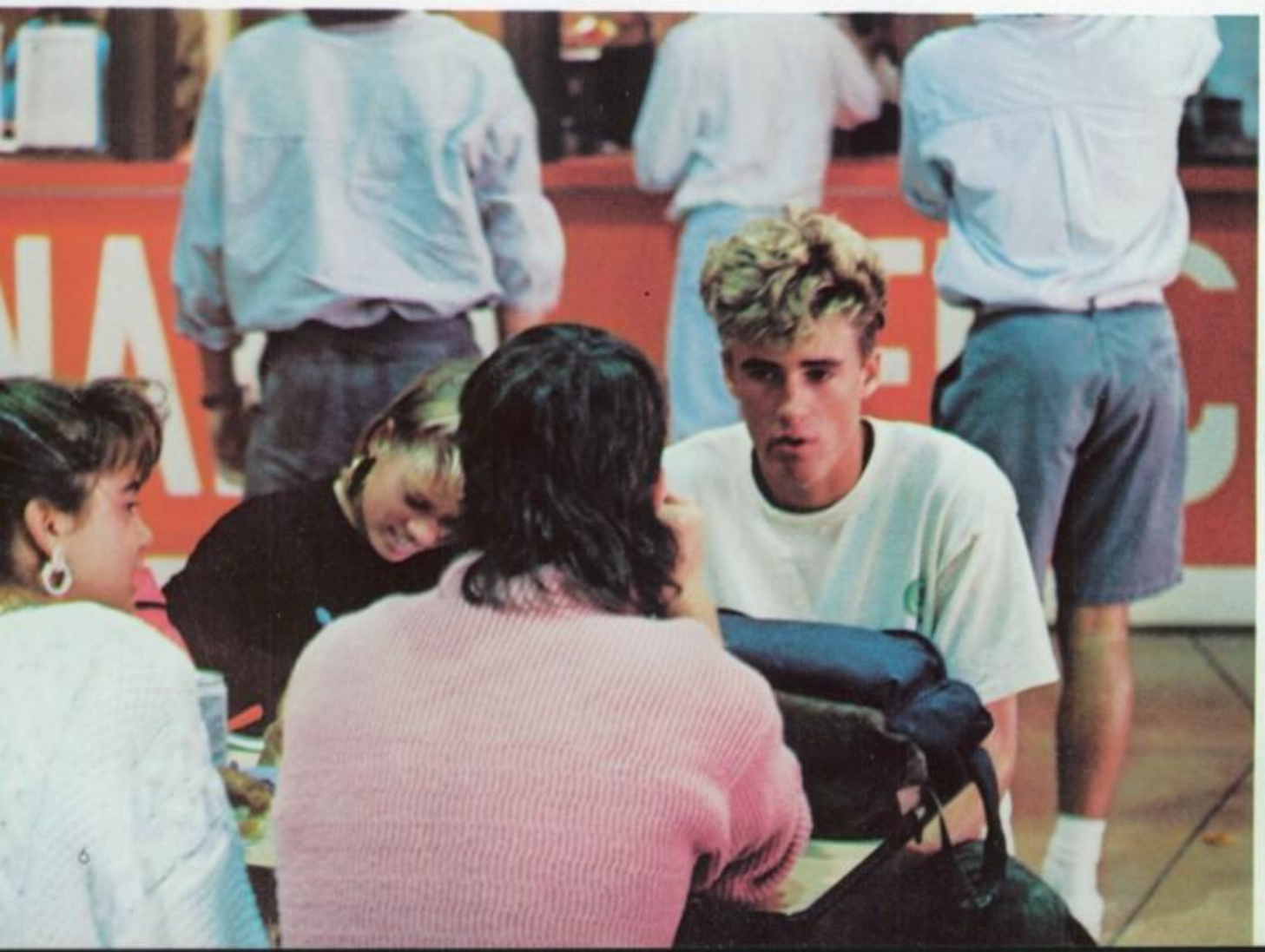

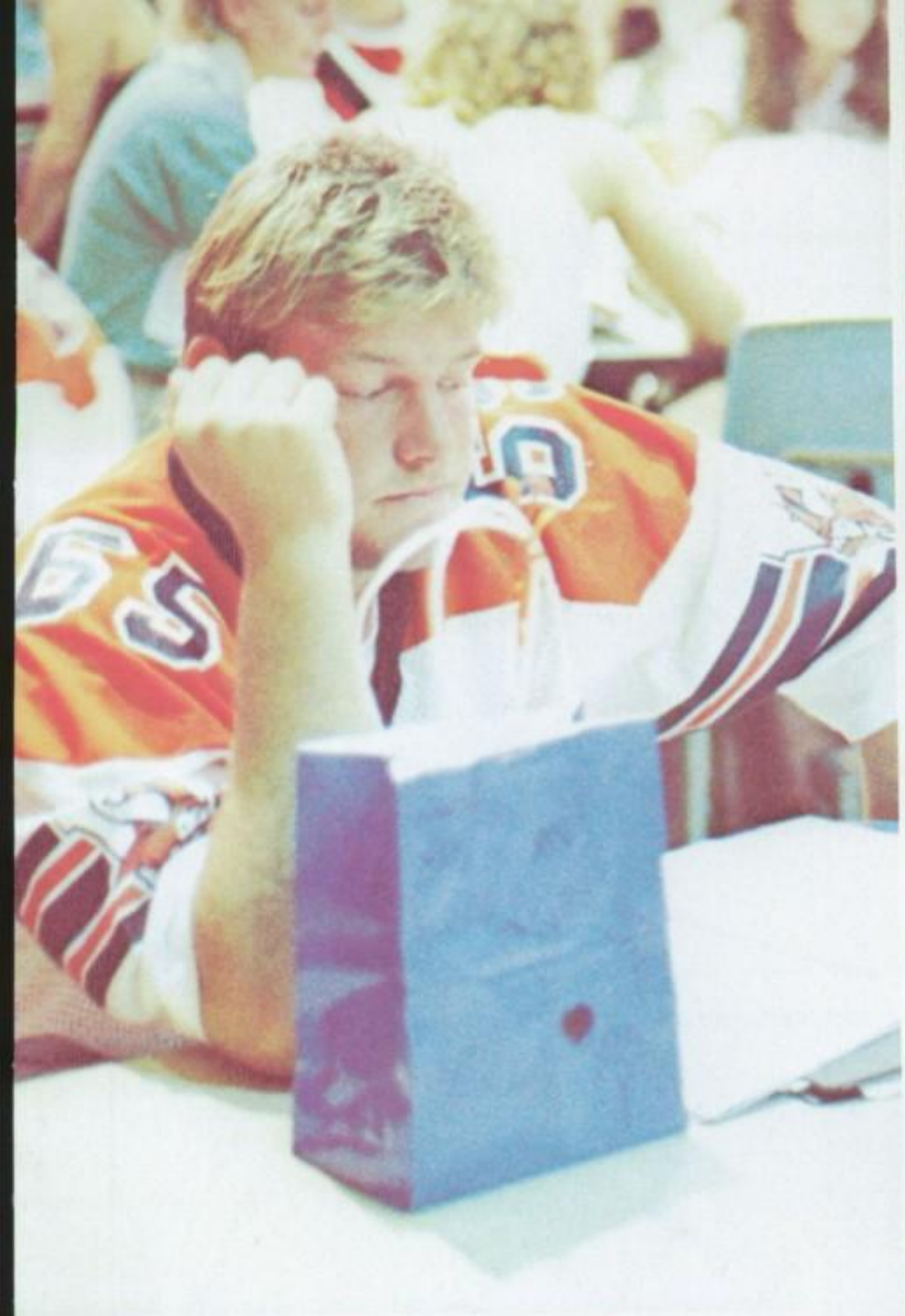

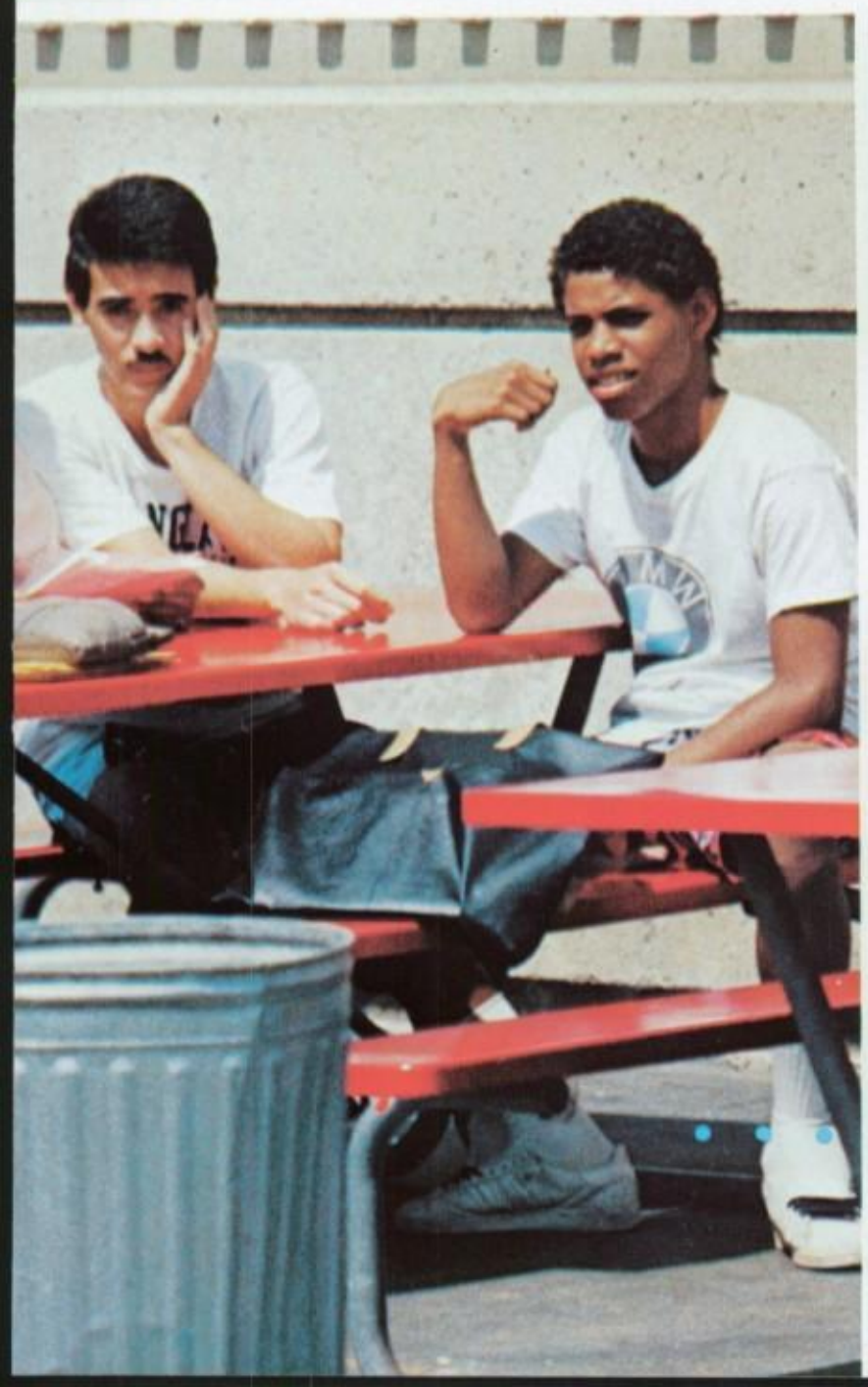

. . . LUNCHTIME!!!!

It's a time for friendship . . .

As we look back on our days at Valhalla, there will, of course, be memories of Prom, Homecoming, and the many other special moments; but one day, these will become faded images. More than anything else, we will remember our friends. We'll remember all the laughter, all the joy and all the tears we have shared here. Inevitably, friends will grow apart and move into separate worlds, but the memory of our years together at Valhalla will last a lifetime.

"There are no strangers here, only friends we have not met."

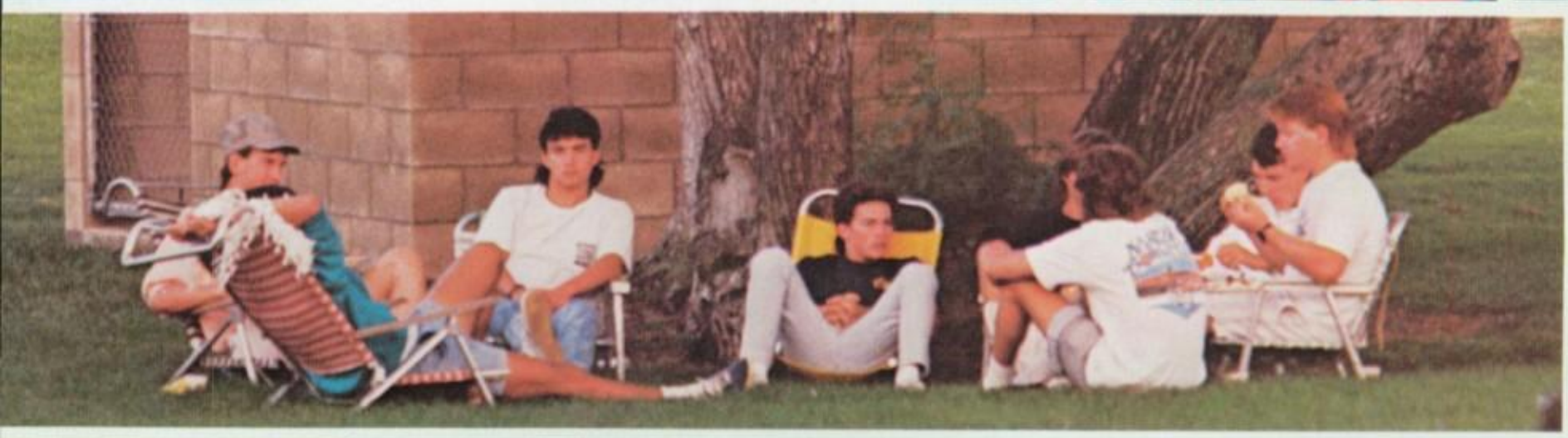

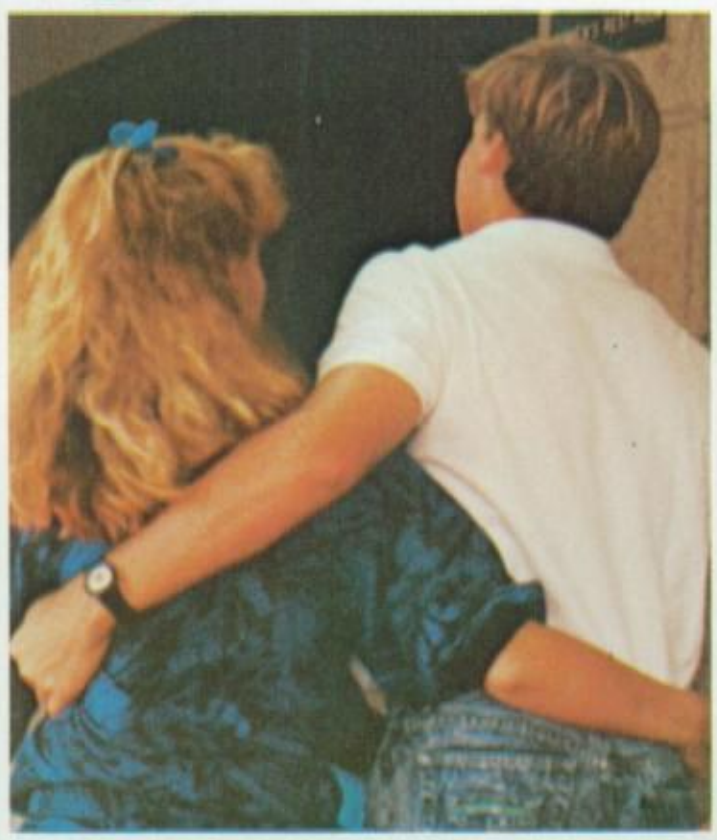

. . . and a

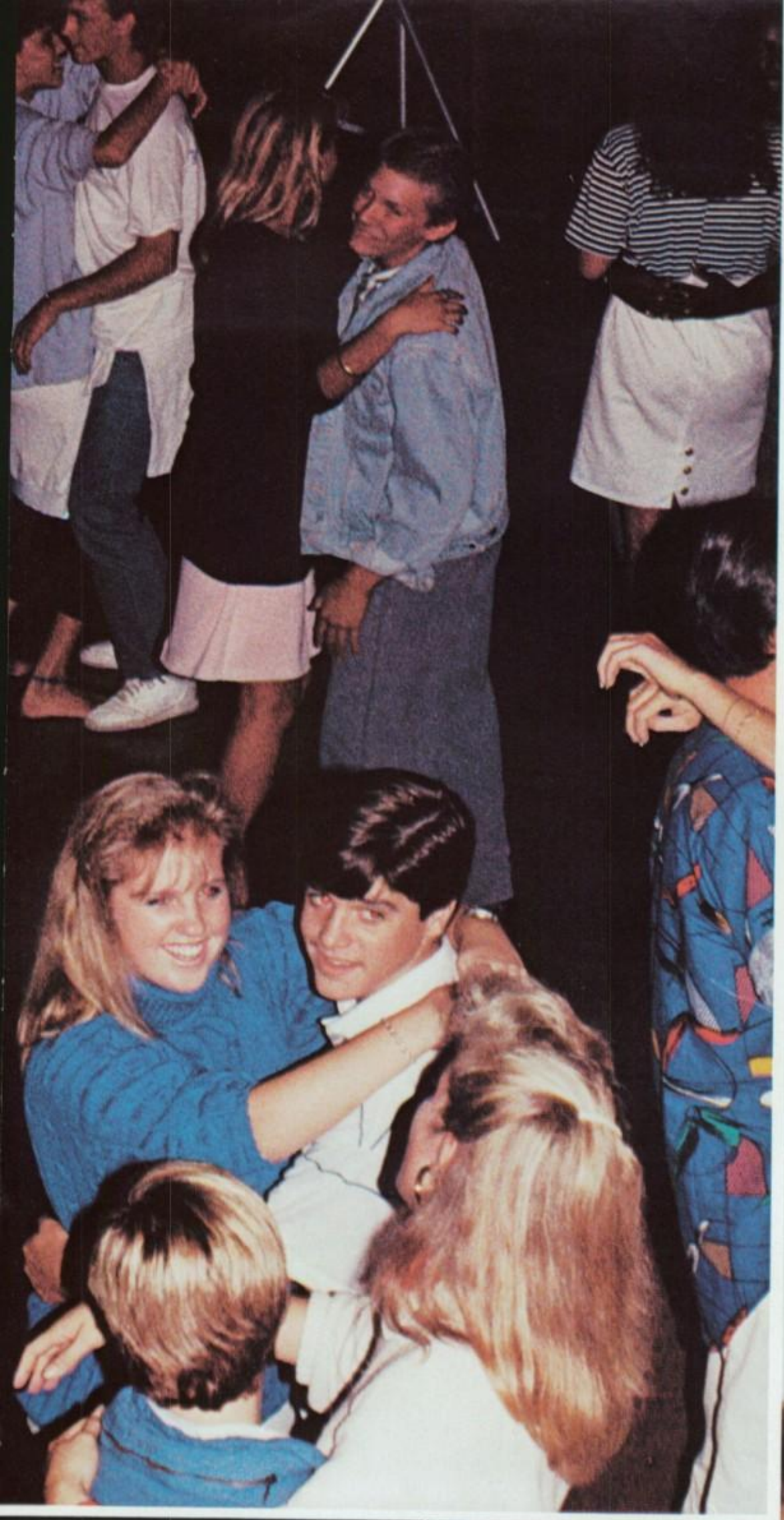

time for romance.

Let the good times . . .

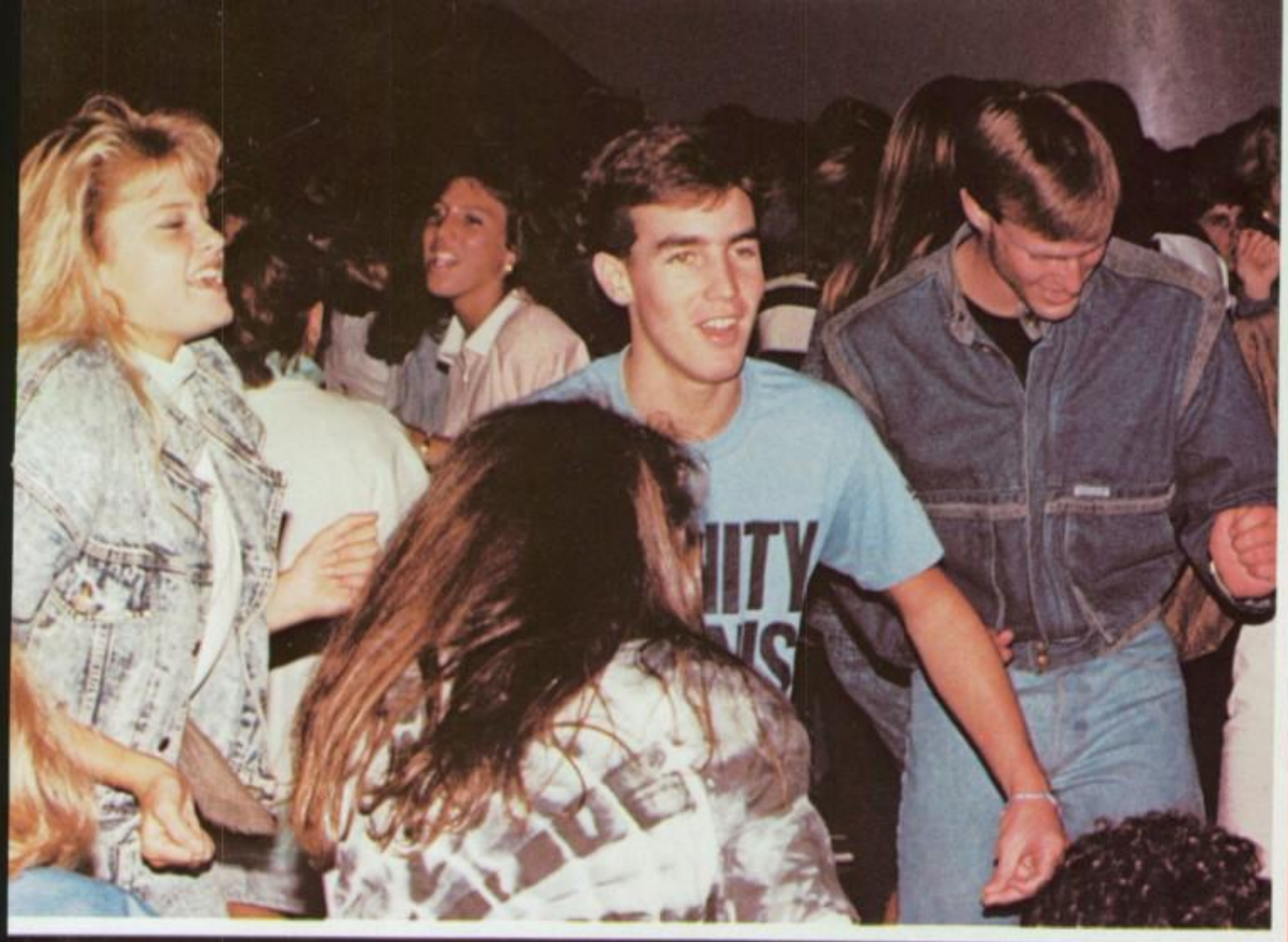

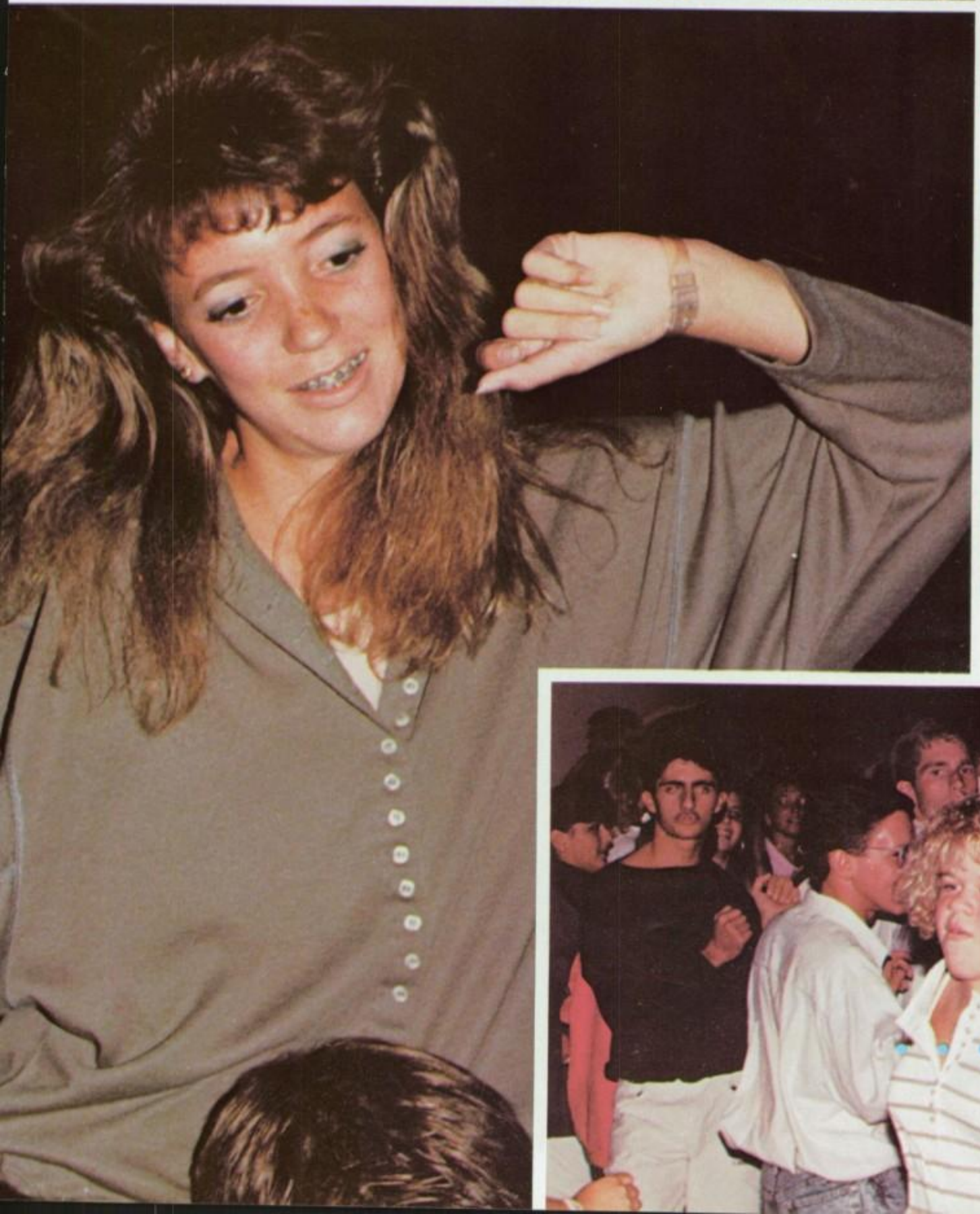

. . . ROLL!!!!!

There is a time . . .

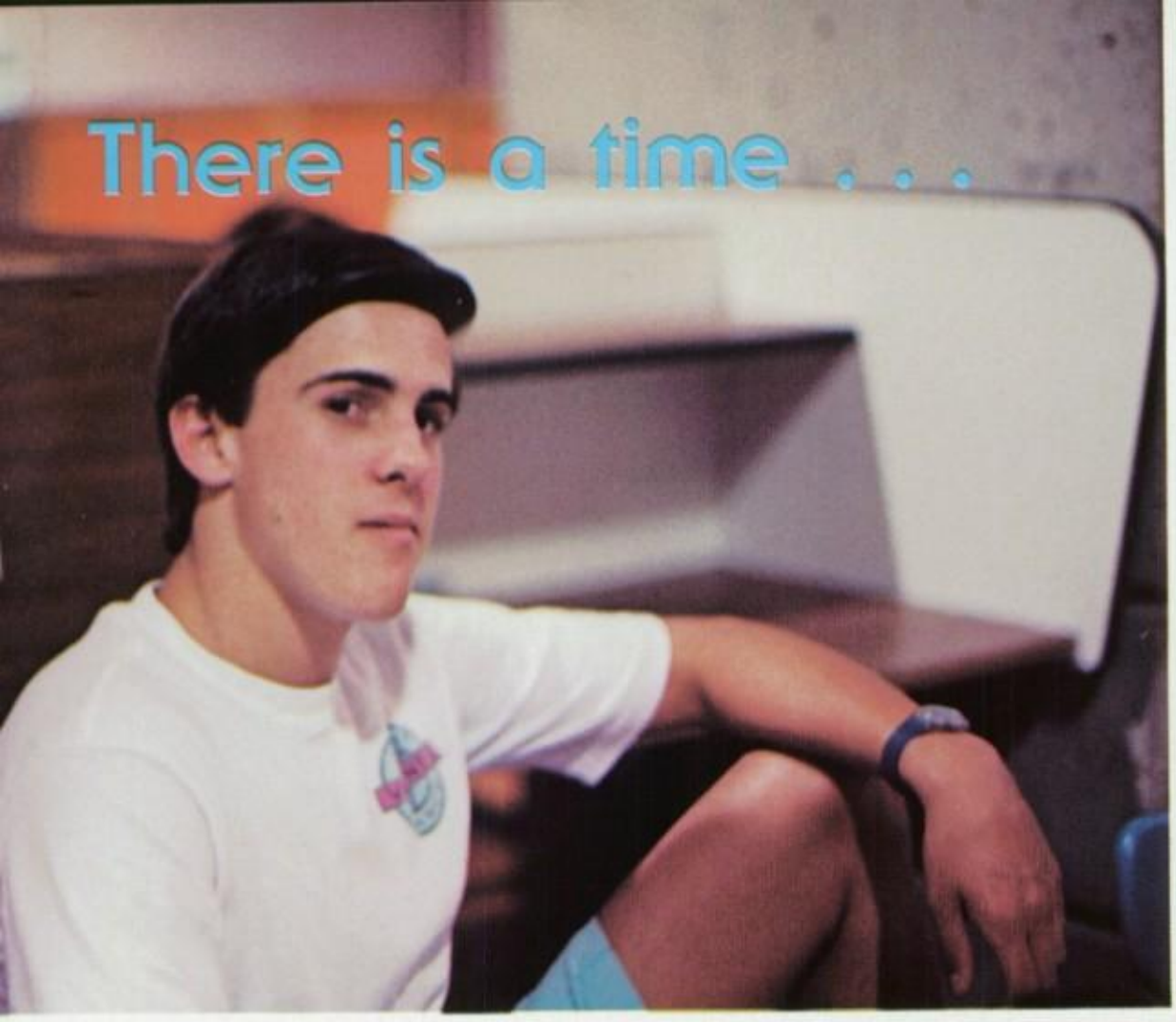

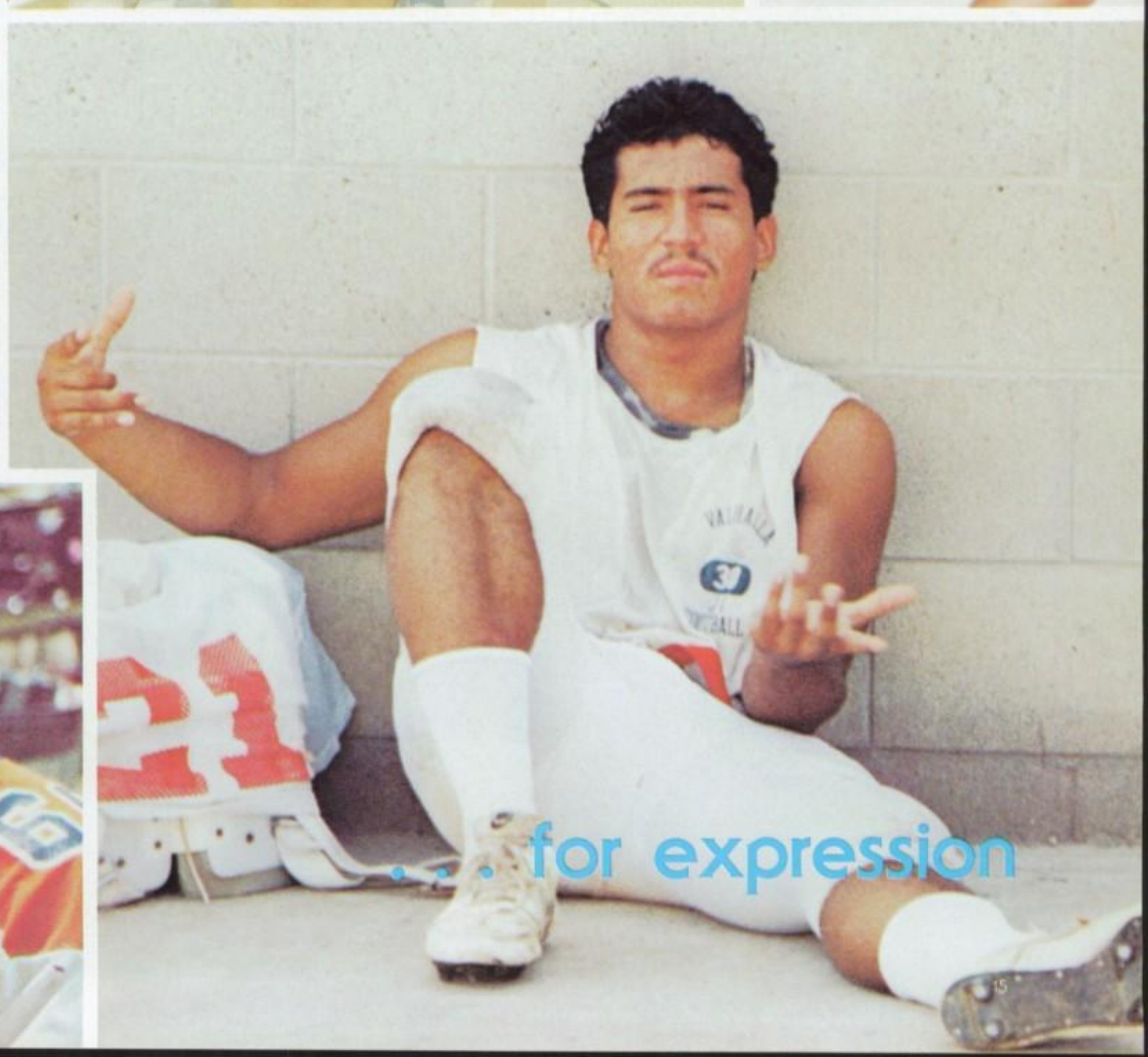

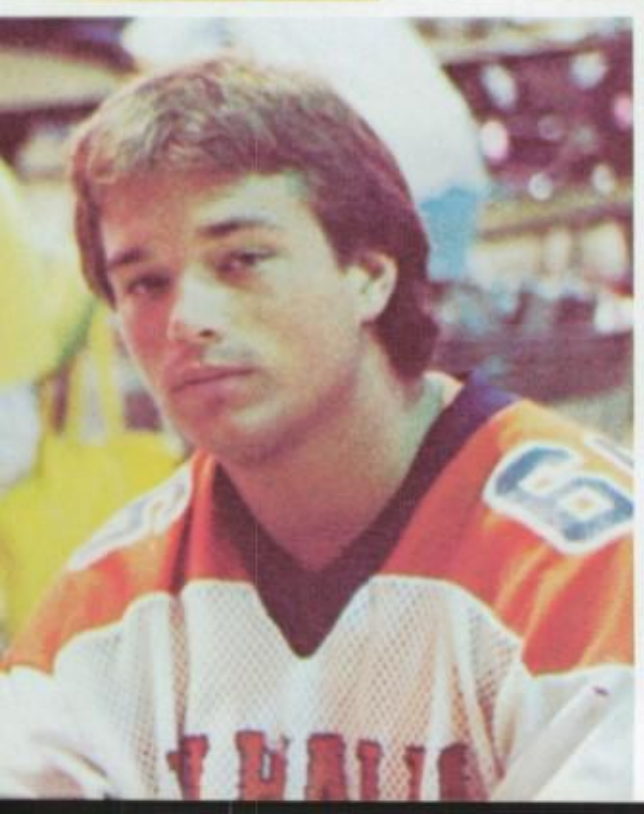

. . . for expression

CALIFORNIA
CA 88
Y6120150
TIGG M
ESCONDIDO

BOTH LUN

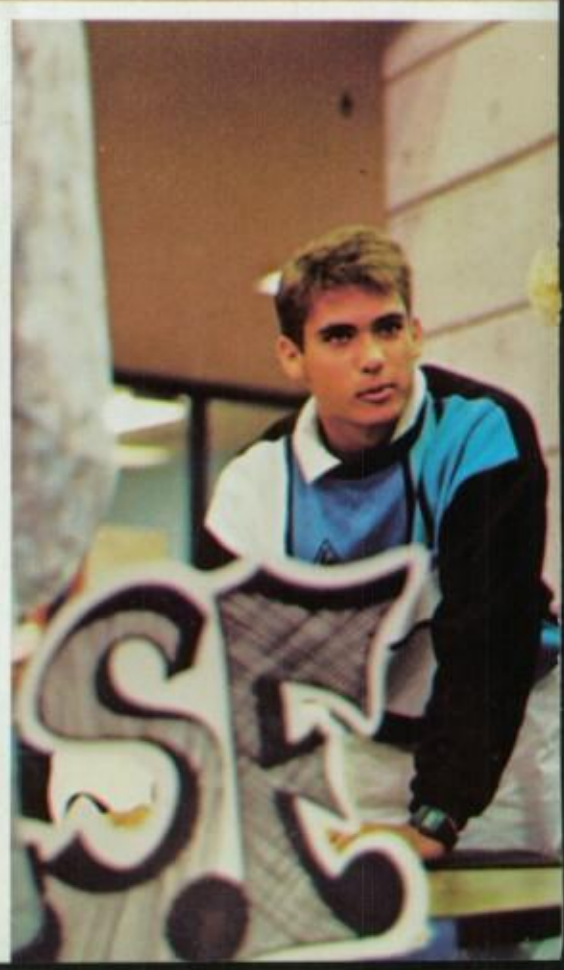

This is the end of the beginning of time for us. An end to the simple and carefree time we have known as childhood and adolescence and the beginning of a time we will call adulthood. It is a time to face reality and to pursue our dreams. The Class of 1991 has just begun on the last leg of their childhood journey, and the Class of 1988 has begun yet another.

We share a common starting ground, but from here on out, we are on our own. This has been our time to dream and plan and grow up; to become united as a class and a school; to learn about the past and look towards the future. Valhalla has been our time to discover our bodies and minds and make attempts to understand them.

Tomorrow, a new journey begins and it will be our time to make our dreams come true; to use these minds we have trained for so long; to make choices and decisions; to love, to laugh, to cry . . . to live. It will be our time to make use of what we have discovered here, and make an attempt to understand the world around us.

Valhalla has been but a few grains of sand in the hour glass of our lives, but they are grains we will never forget.

mpk '88

CLASS OF '88

The Best Of Times

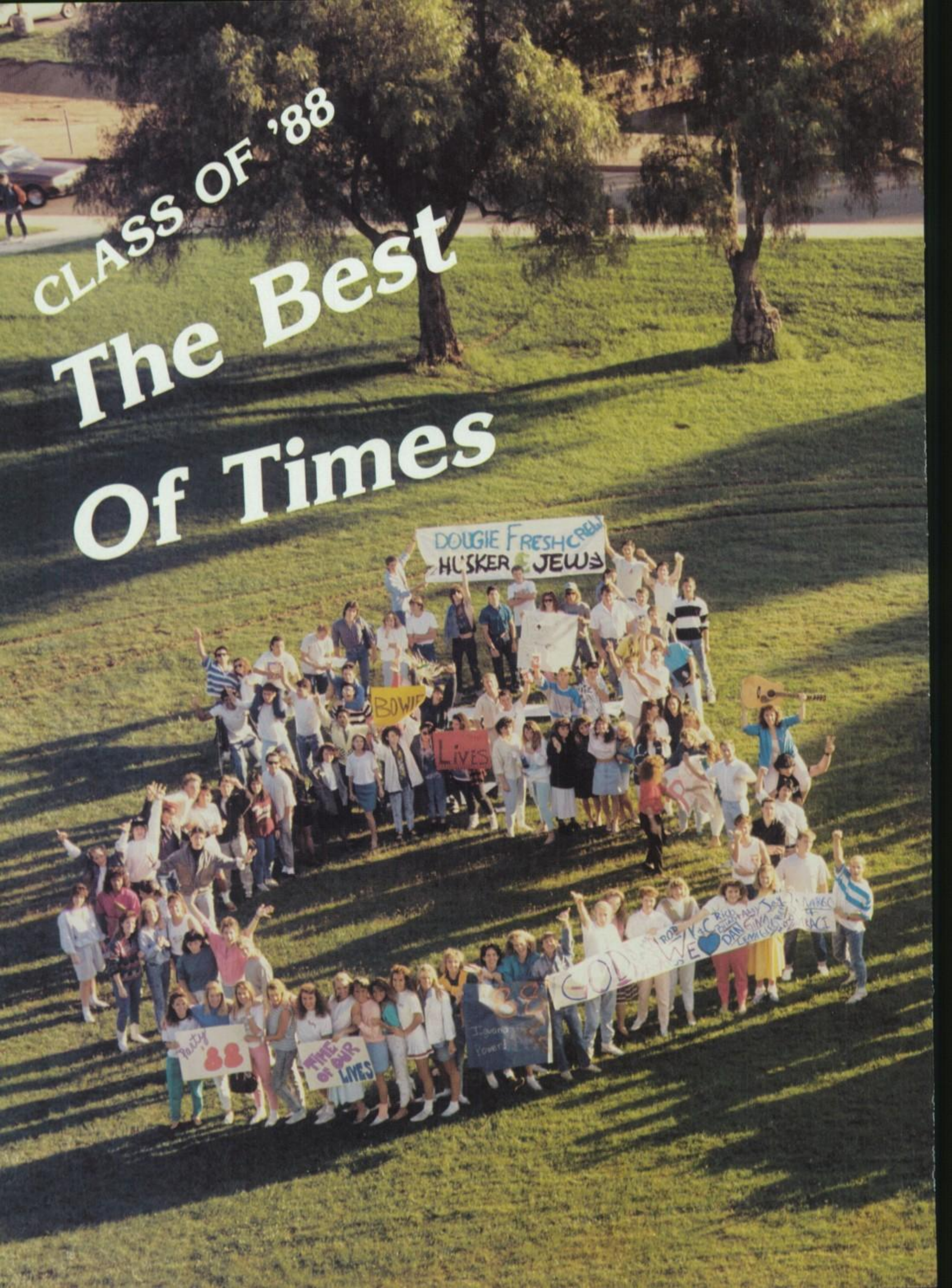

Now, I've had the time of my life
And I've never felt like this before,
Yes I swear, it's the truth,
And I owe it all to you . . .

Franke Previte
John DeNicola
Donald Markowi

SENIORS

The Time of Our Lives

Susan
Aguilar

Kimberly
Aiken

Christina
Albrecht

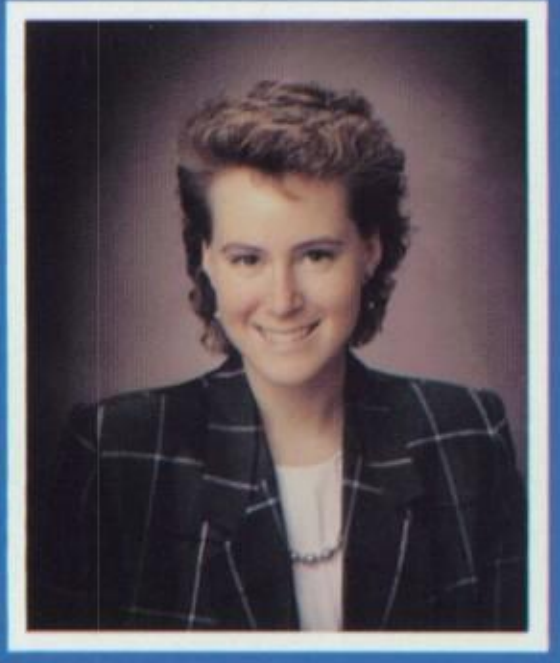

Kara
Alcorn

Tania
Alesi

Tammy
Allen

Michelle
Angus

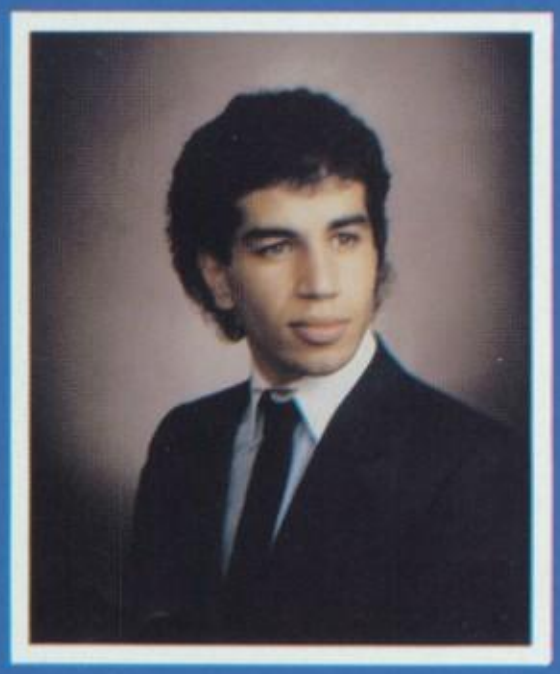

Kamyar
Aori

Diana
Arroyo

MOST TALENTED —Joanna Oatsvall
David Nierodzinski

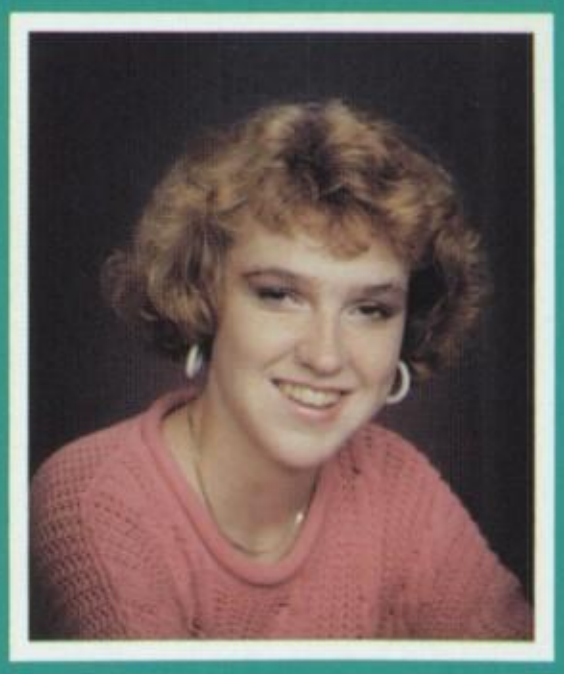

Karen
Artz

Ansam
Asmar

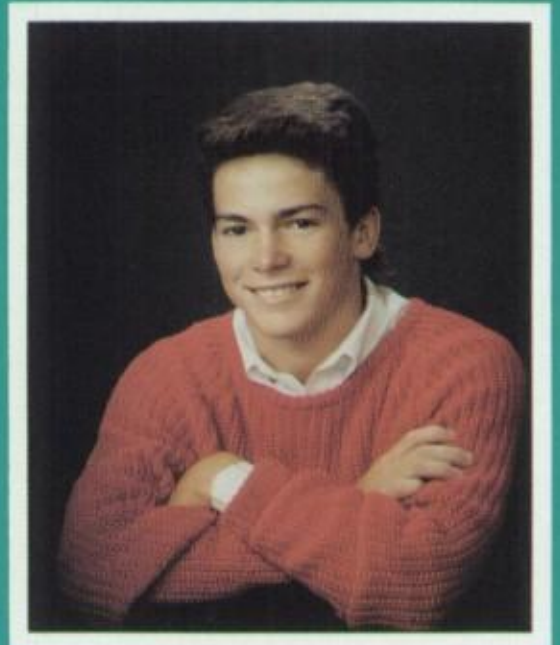

Lance
Audette

Carla
Baker

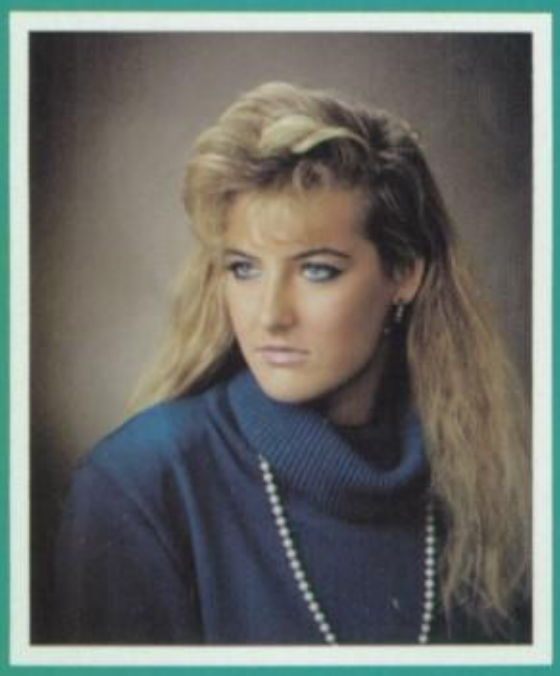

Stacey
Baldwin

Tiffany
Ballew

Paula
Balsamo

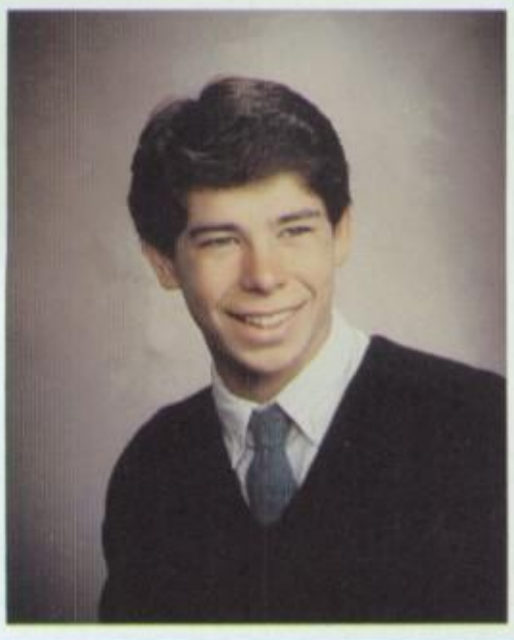

Eric
Barber

Bridget
Barker

Jinger
Barnett

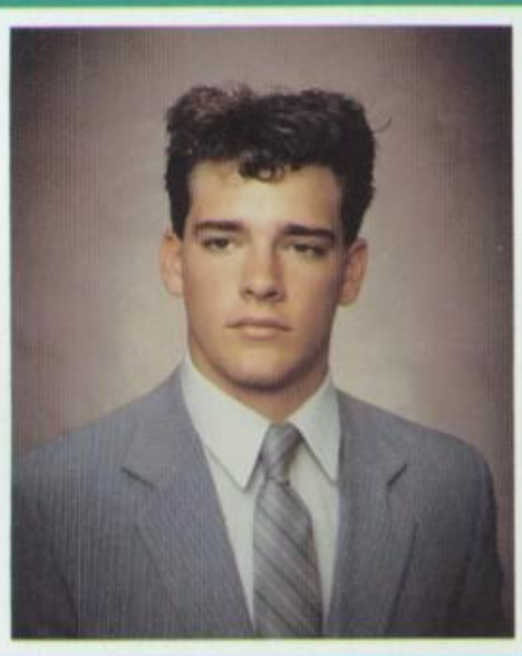

Marc
Barron

Alison
Barry

Michael
Baskette

Rita
Bazzi

Karen
Beck

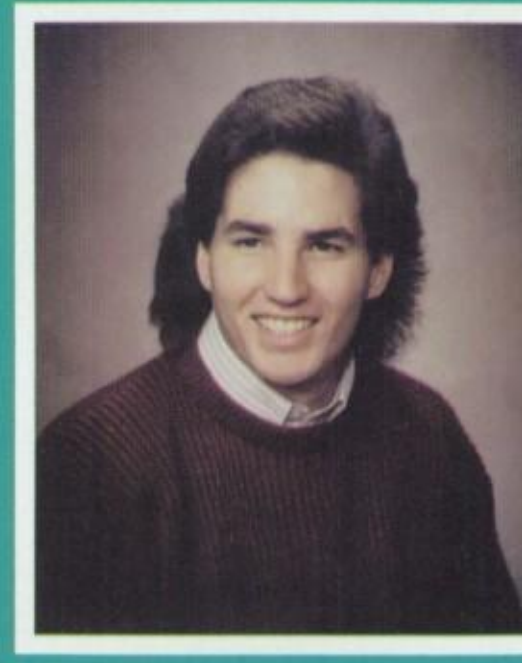

Andrew
Belcher

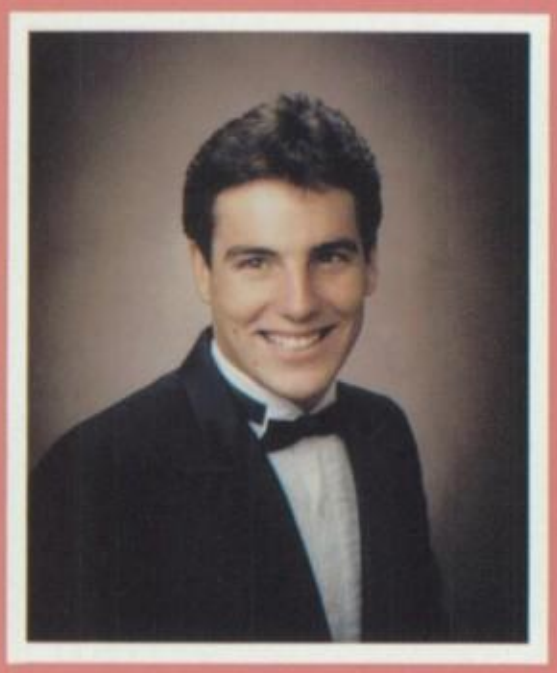

Kenneth
Bellenbaum

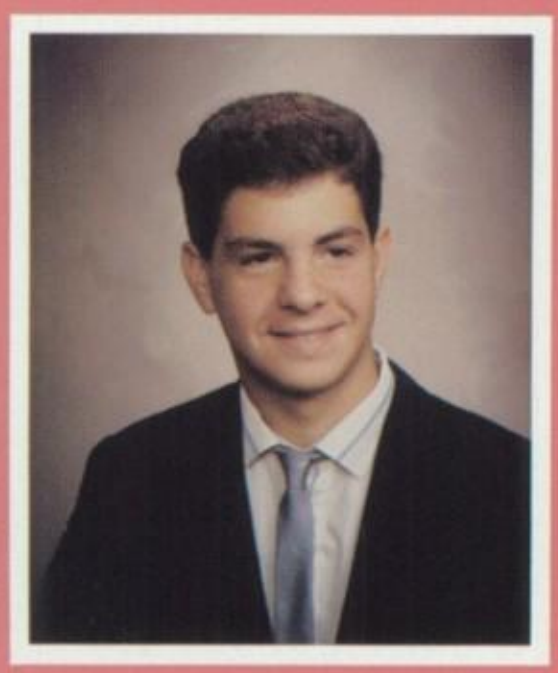

Marc
Benner

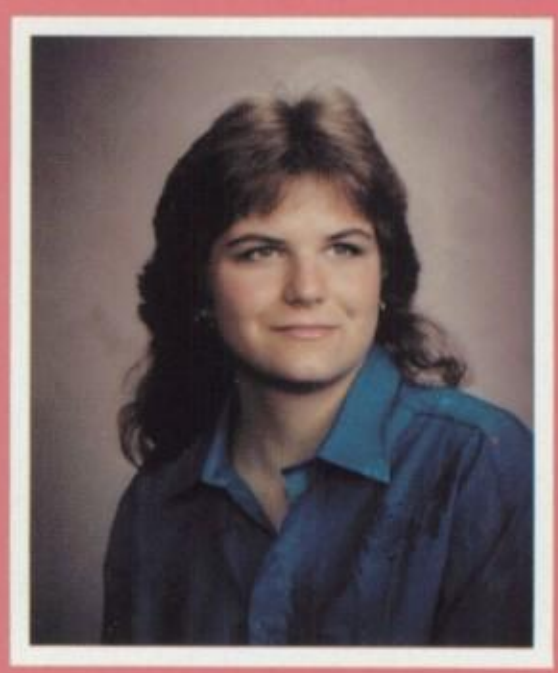

Melissa
Best

Shala
Bhaskar

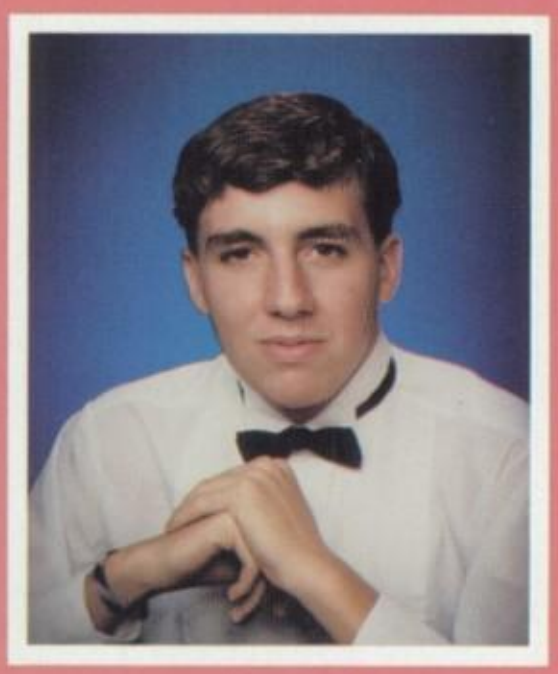

Kevin
Bilsland

Michelle
Birrell

James
Blethen

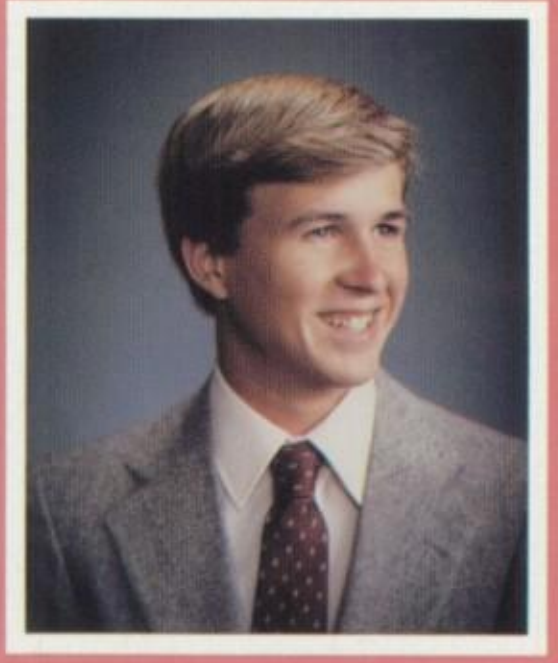

Travis
Bodle

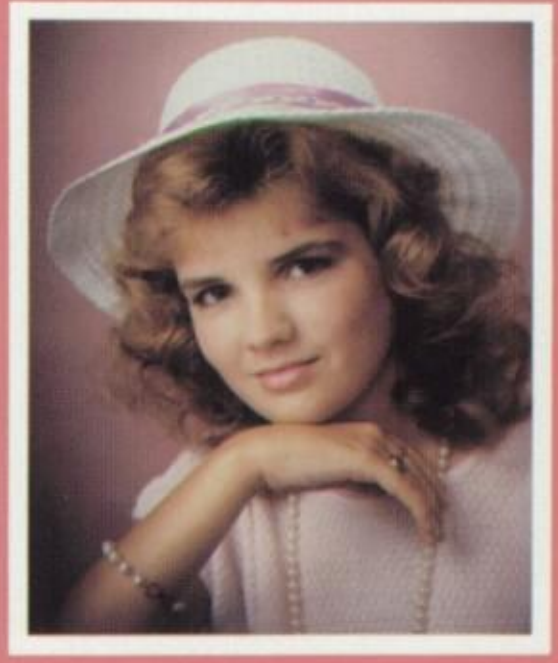

Angela
Bonomo

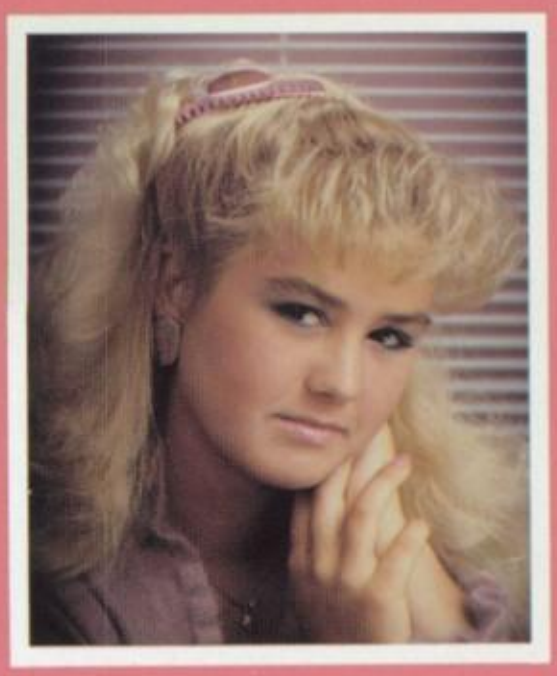

Jennifer
Booth

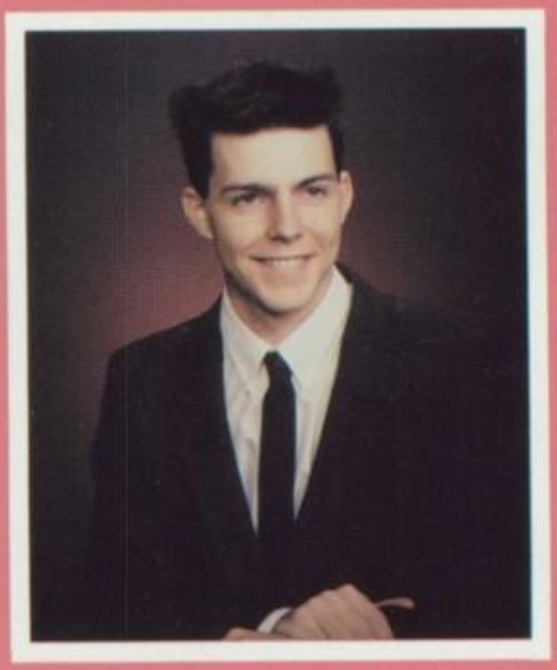

Mark
Borrelli

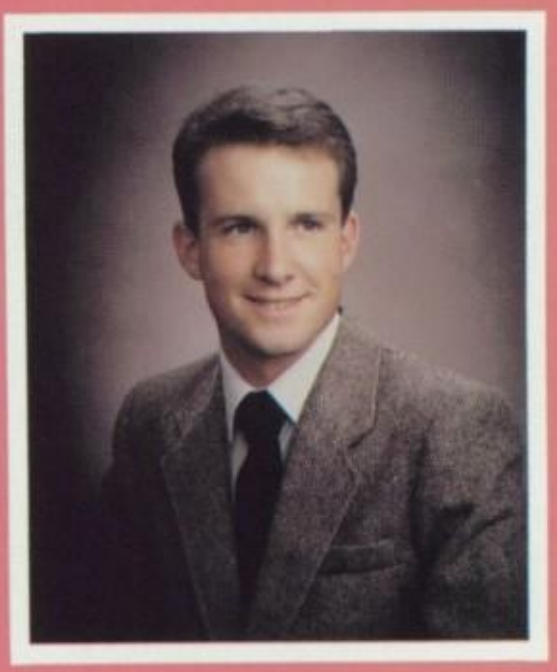

Michael
Bracken

Angela
Brawner

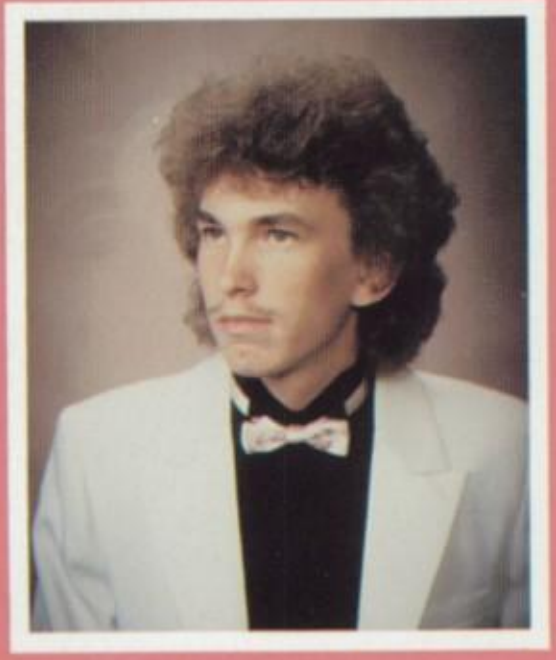

Randle
Bray

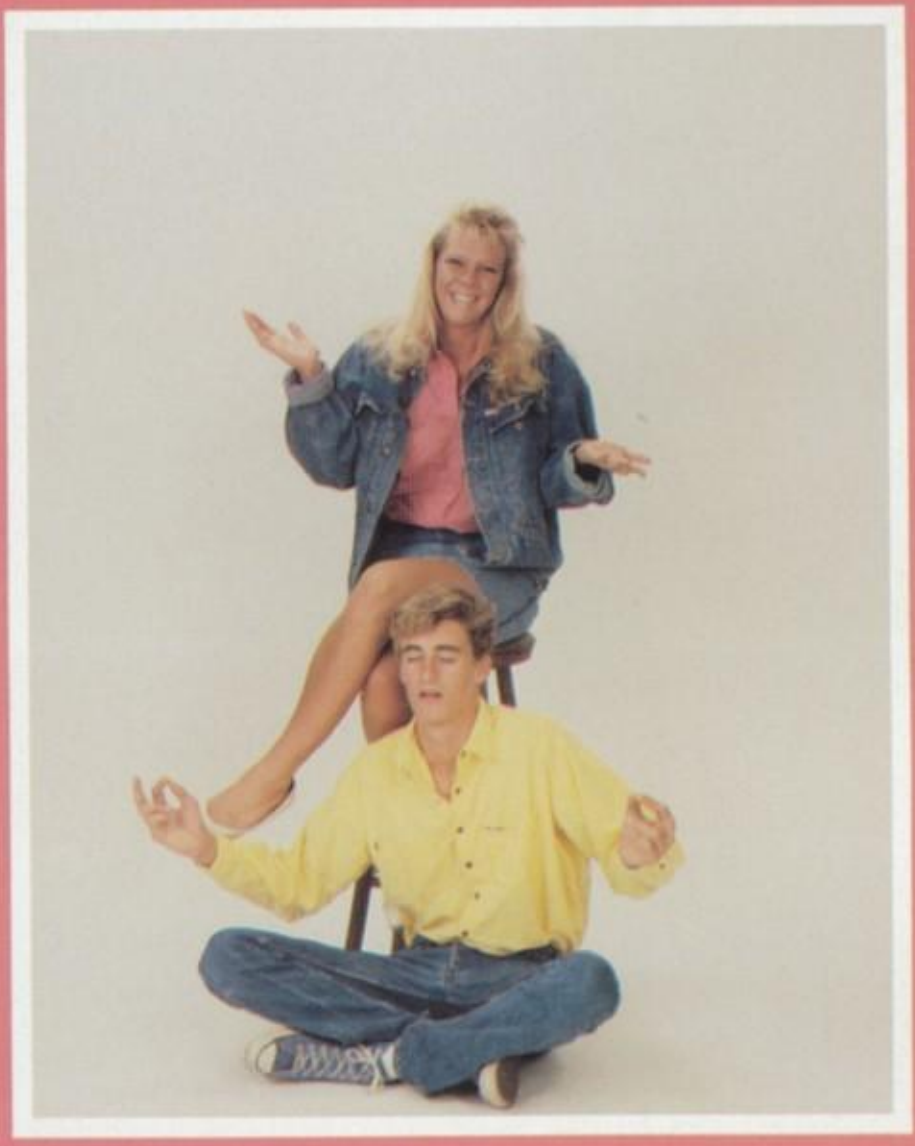

CLASS CLOWN —Kristi Doorlag
Tim Oates

"Time is a circus
always packing up and moving away"
— Ben Hecht

Shanna
Bright

Cathleen
Brizendine

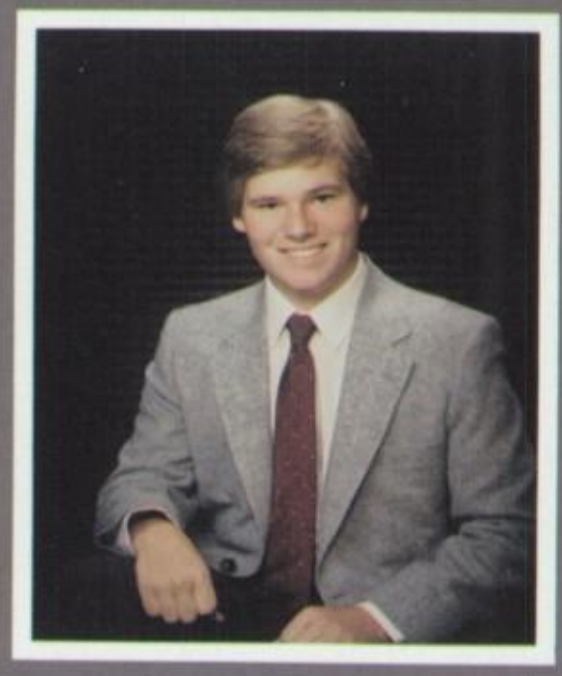

Adam
Brodwolf

Denise
Brower

Christina
Brown

Colby
Brown

Katrina
Brown

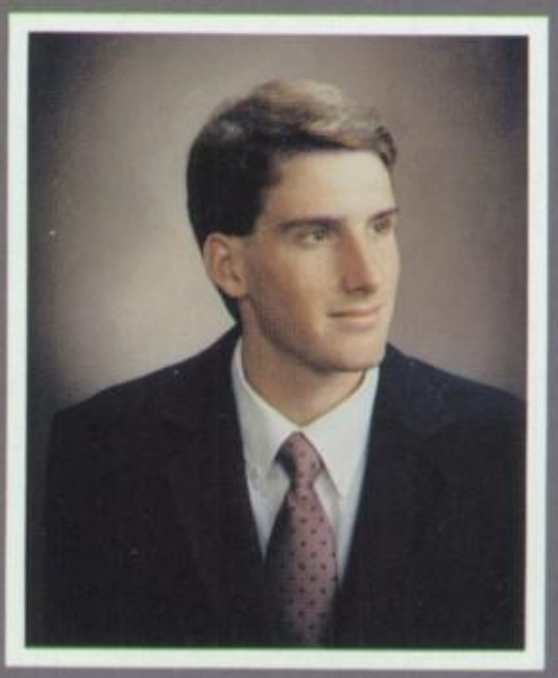

Kevin
Brown

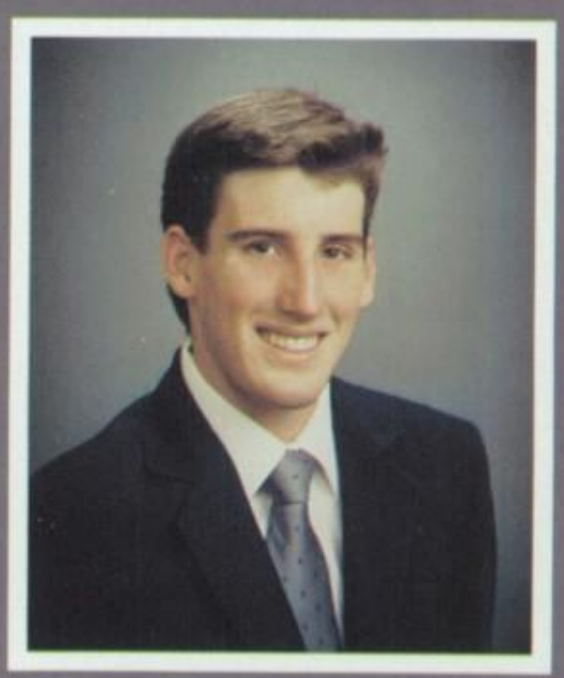

Sean
Brown

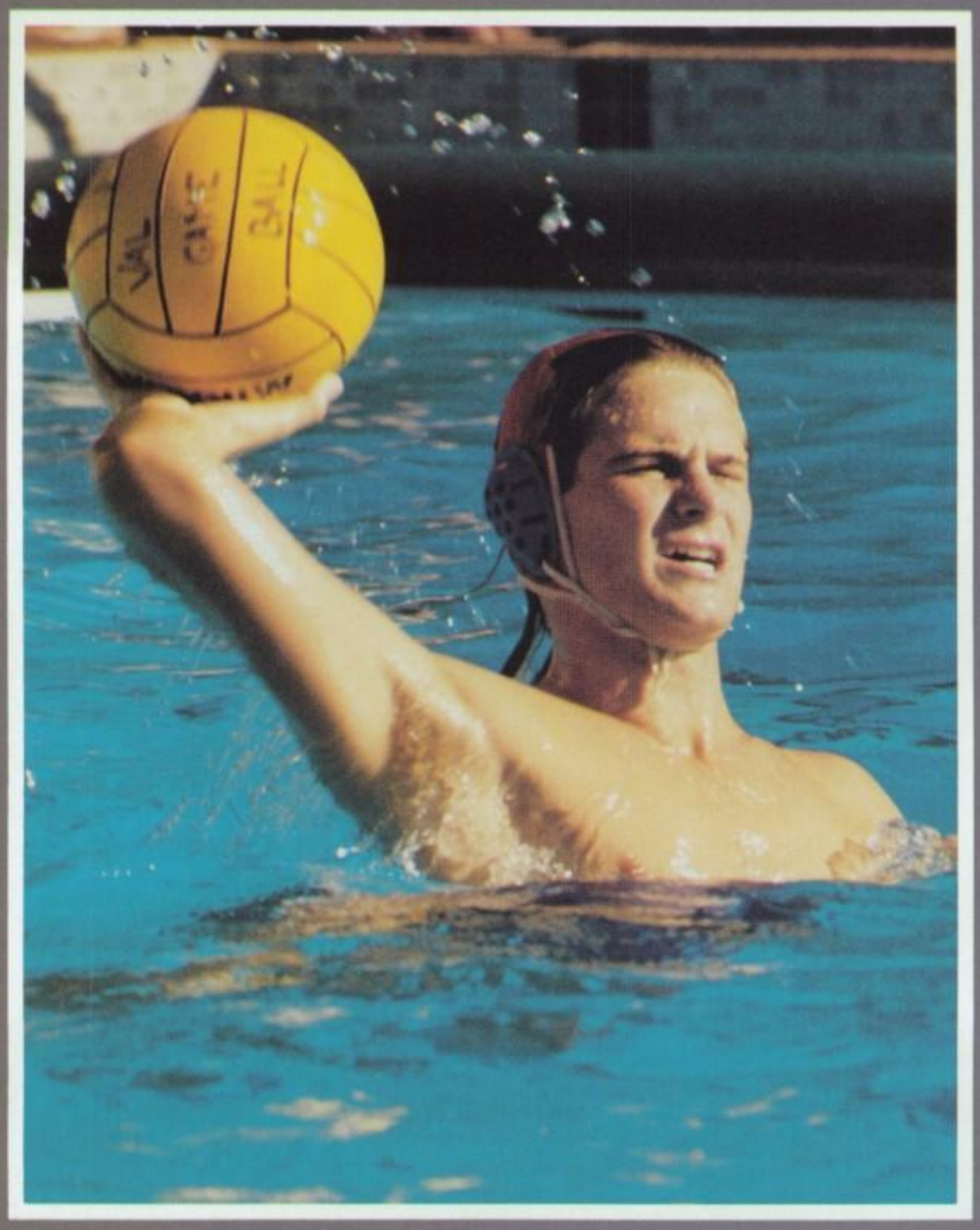

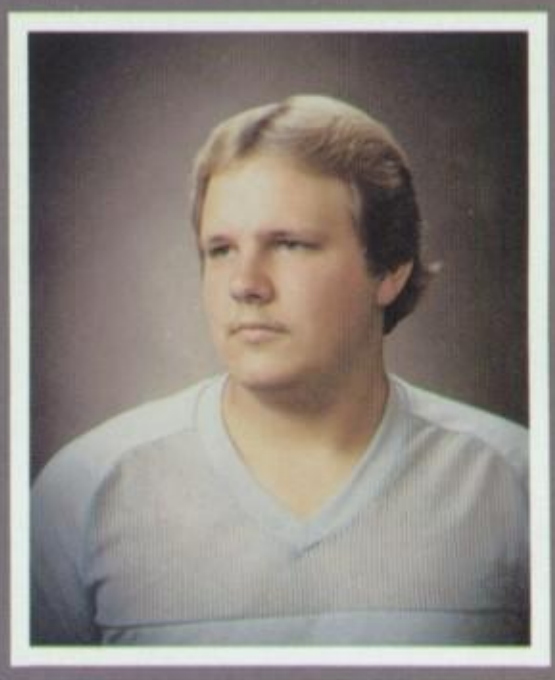

Lee
Bryson

Terry
Buss

Deanna
Butler

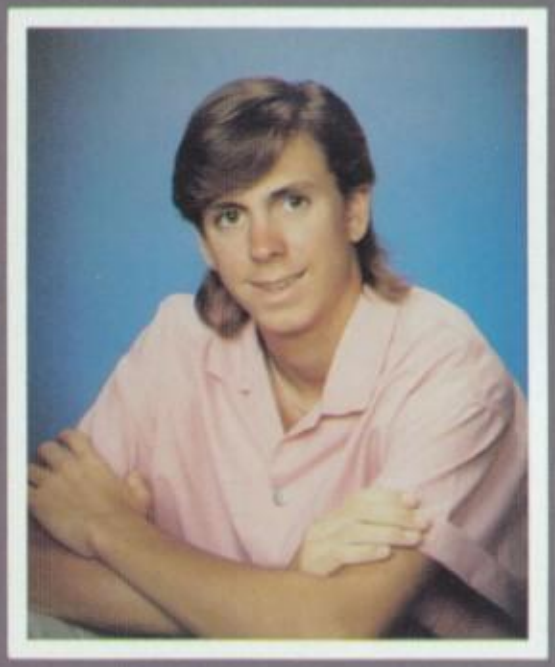

Scott
Butler

Amy
Calvert

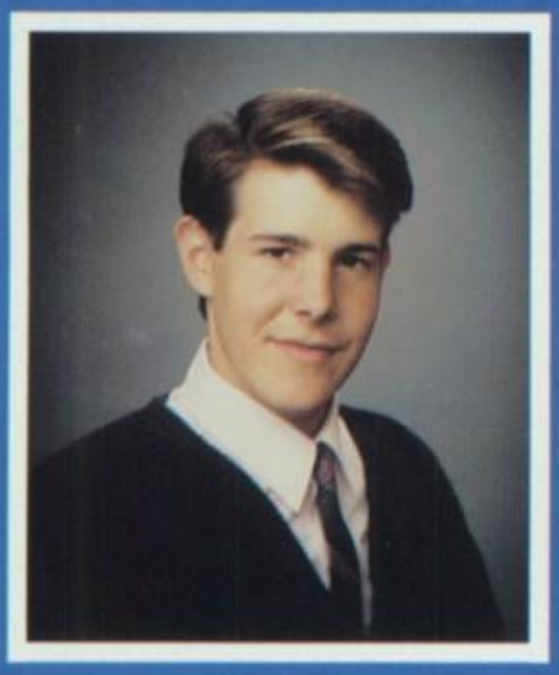

William
Campbell

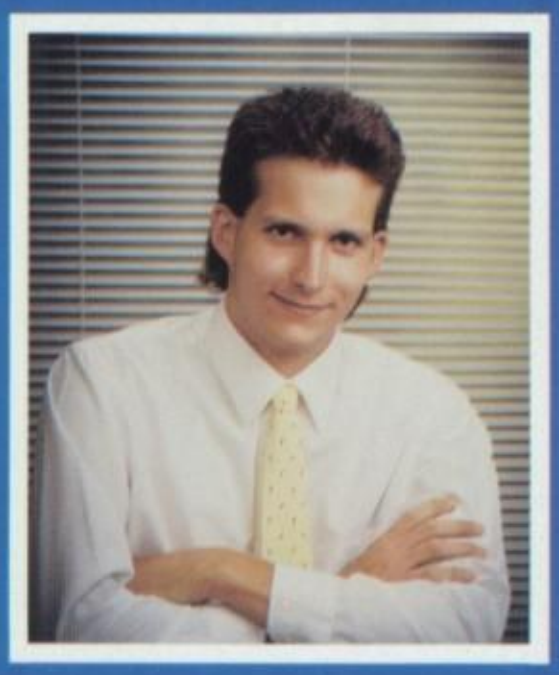

Kevin
Carlin

Christine
Carlson

MOST SCHOOL SERVICE —Molly McKay
Keith Milner Steve White

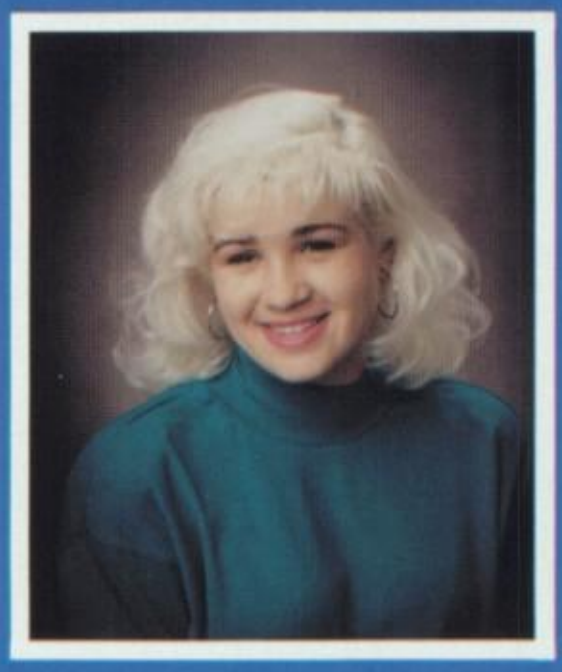

Deanna
Carlson

Amy
Casale

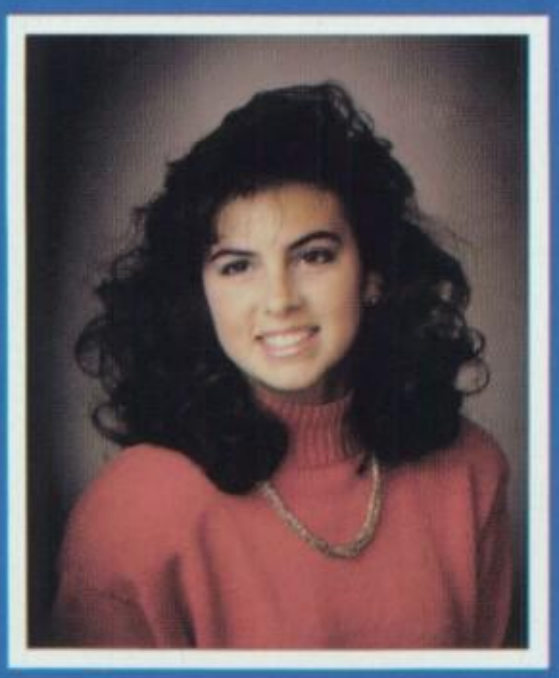

Michelle
Casemier

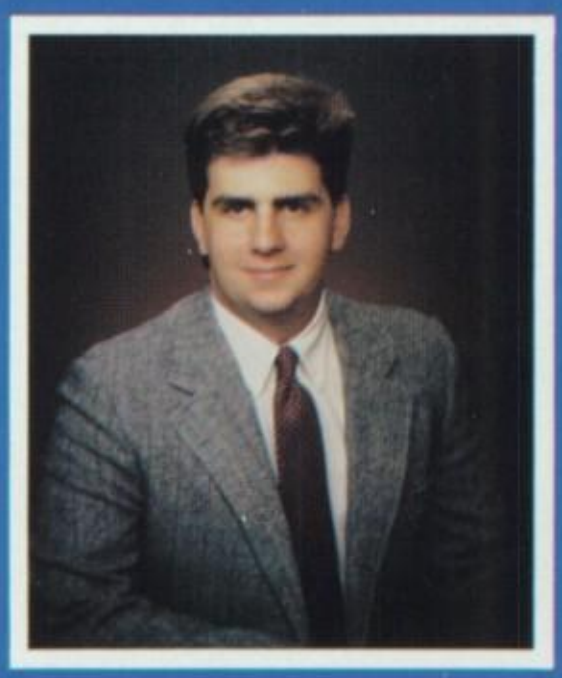

John
Castiglione

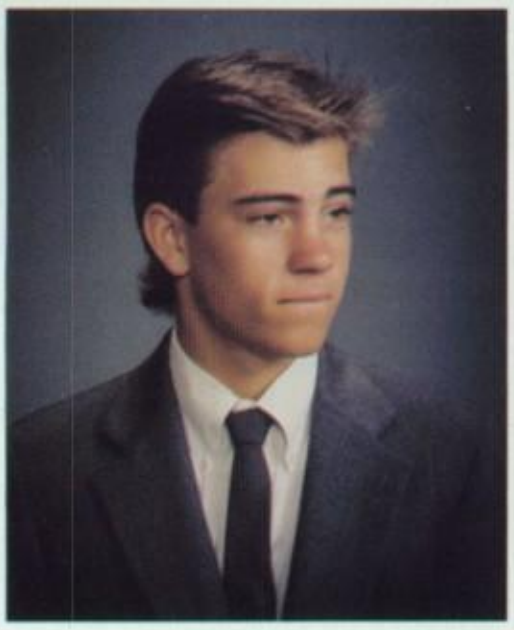

Christopher
Cerasoli

Dianne
Chadwick

Diana
Chapman

Daniel
Chase

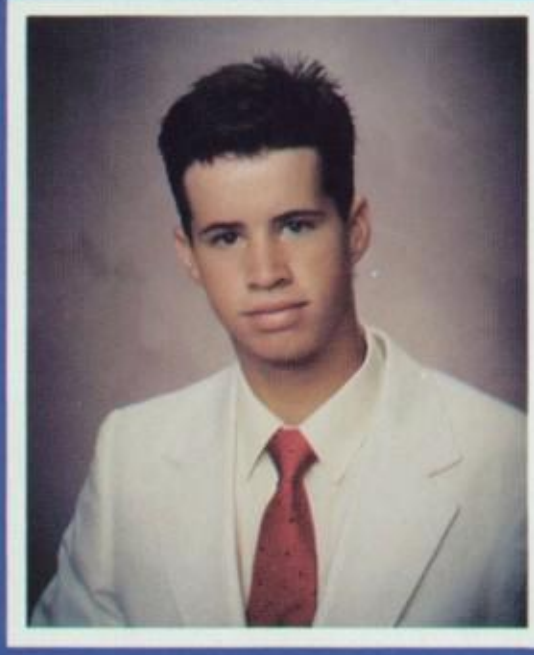

Tony
Chiaramonte

Leah
Christensen

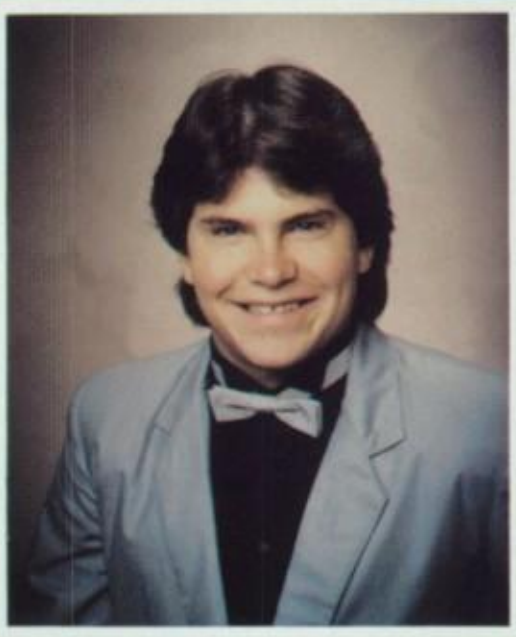

Antonio
Chula

Dawn
Cicero

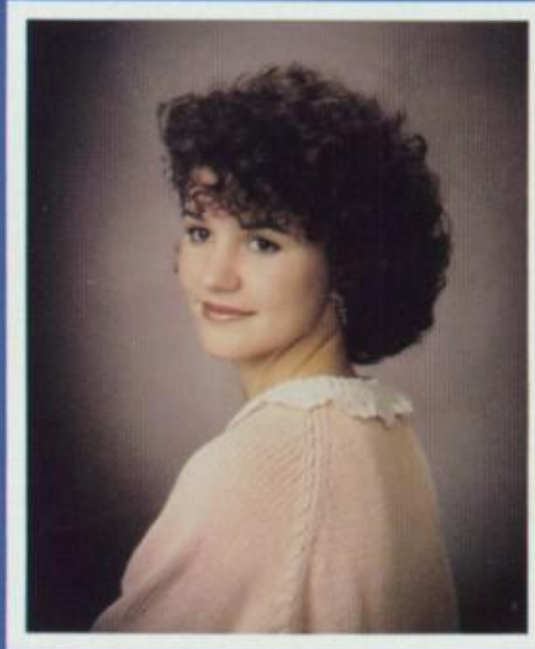

Bobbie
Clift

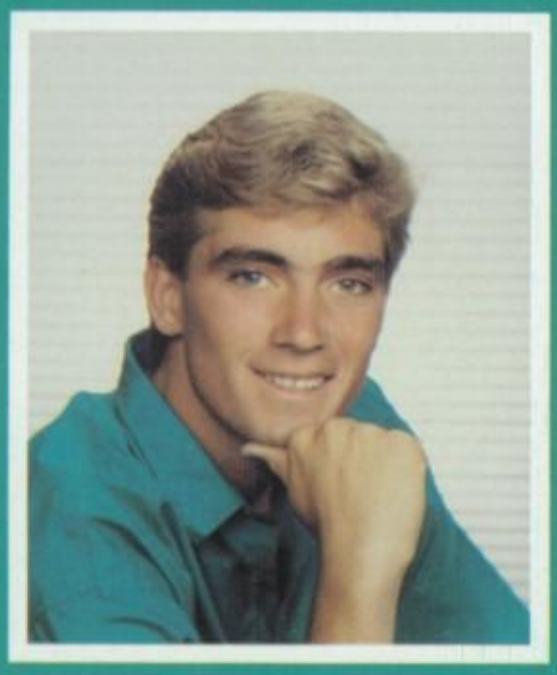

Randolph
Close

James
Codding

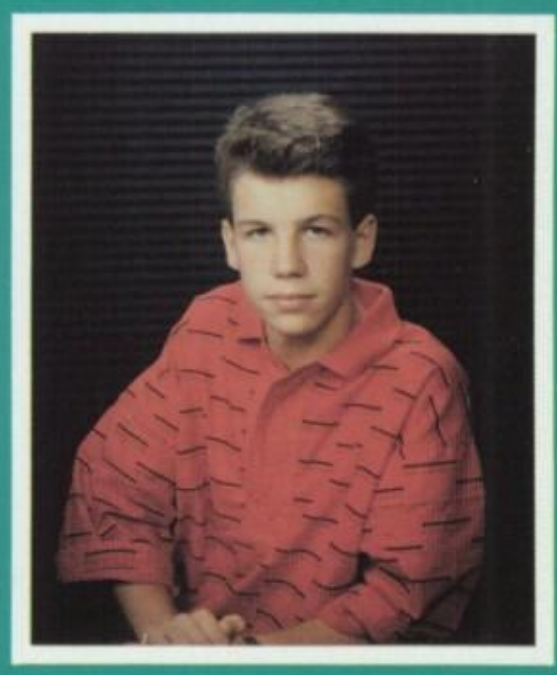

Dennis
Coffer

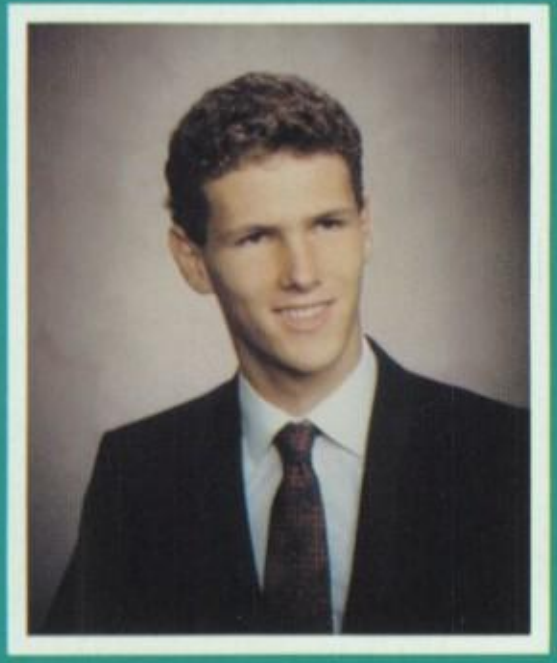

Jeffrey
Collins

Valerie
Collins

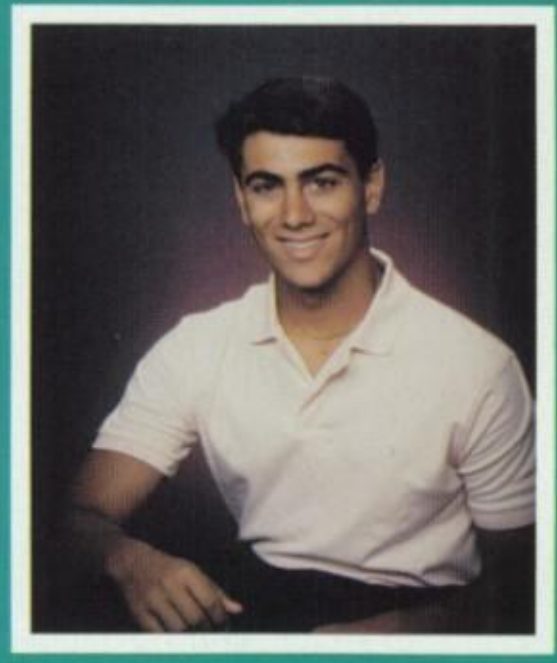

John
Collura

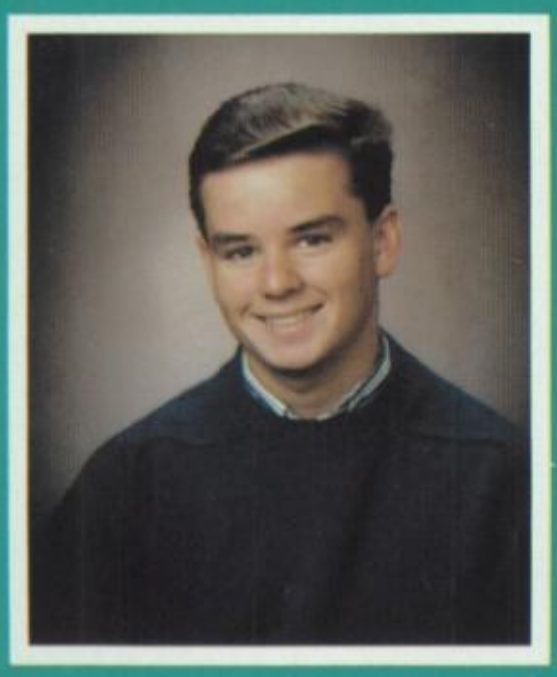

Darryl
Cooksey

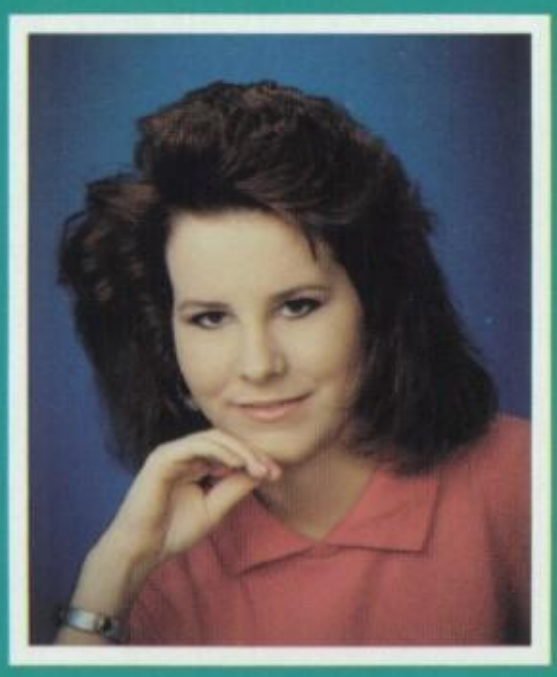

Carol
Cosgrove

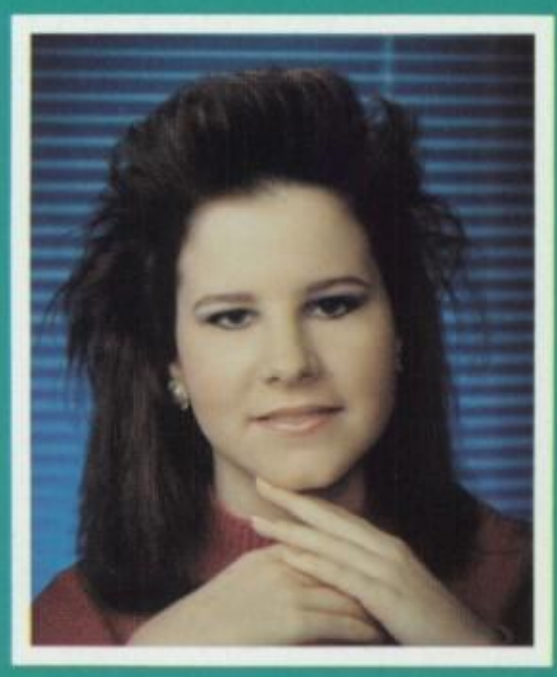

Lisa
Cosgrove

Verania
Costa-Rivas

Cara
Craig

Since the beginning
of time . . .

MOST LIKELY TO BE REMEMBERED —Ginger Harper
James Fletcher

Deanna
Crawford

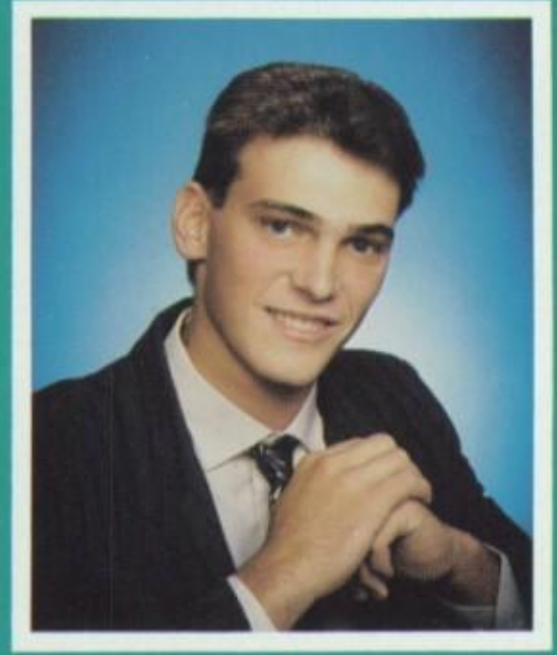

Paul
Crimi

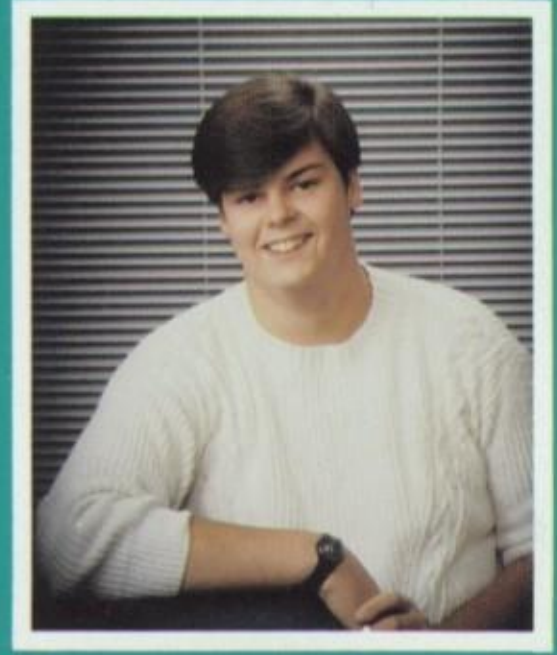

Gregg
Crosby

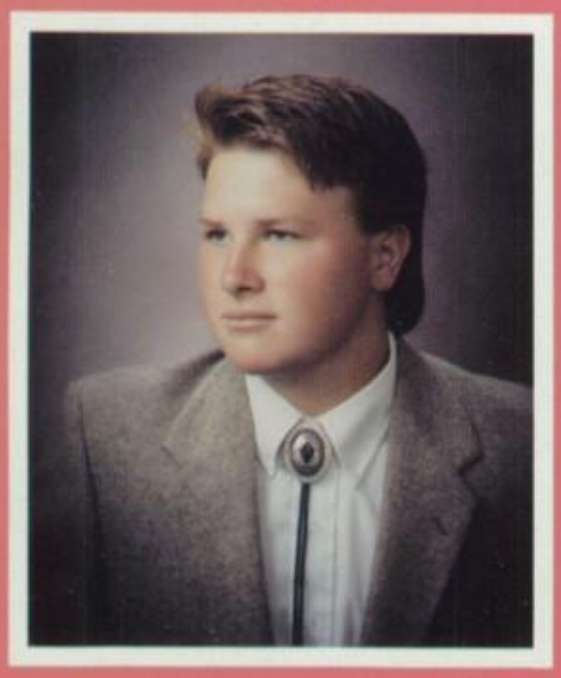

Dan
Crower

Adrienne
Cruz

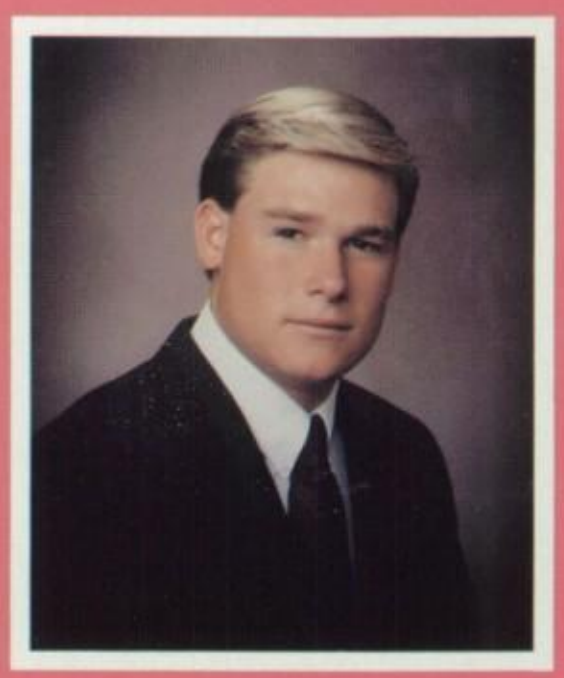

John
Daley

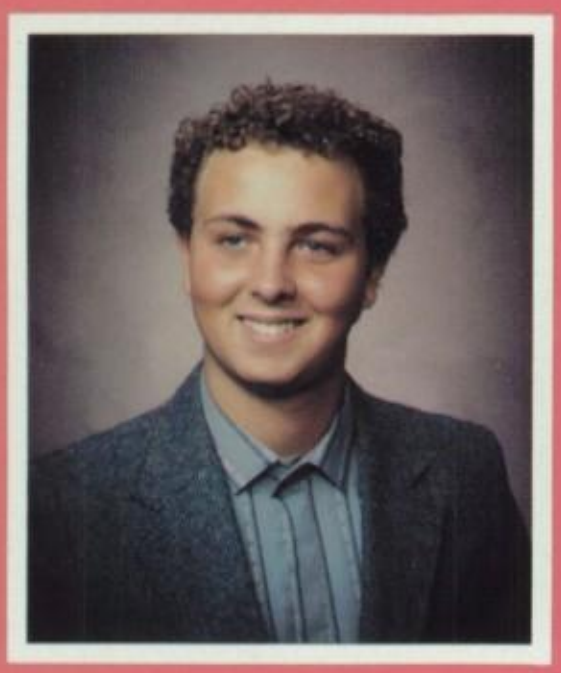

Greg
Davidson

Marla
Davis

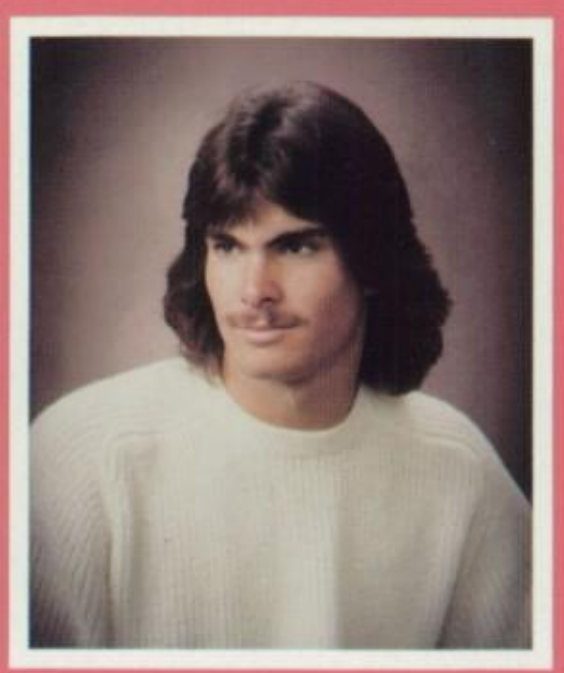

Bill
De Rose

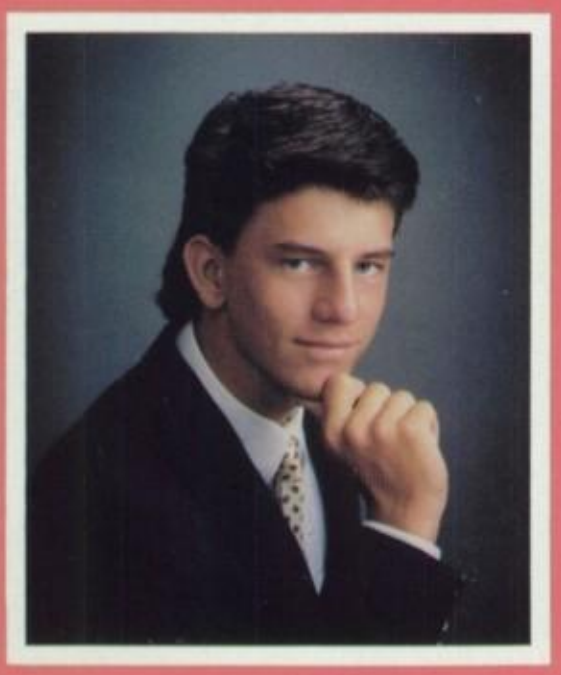

Jason
Denne

Martie
Dick

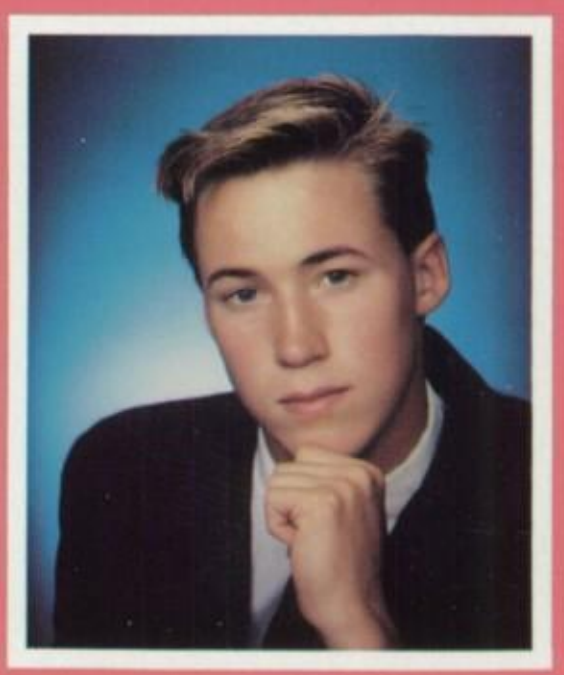

Nathan
Dickey

Susan
Dicks

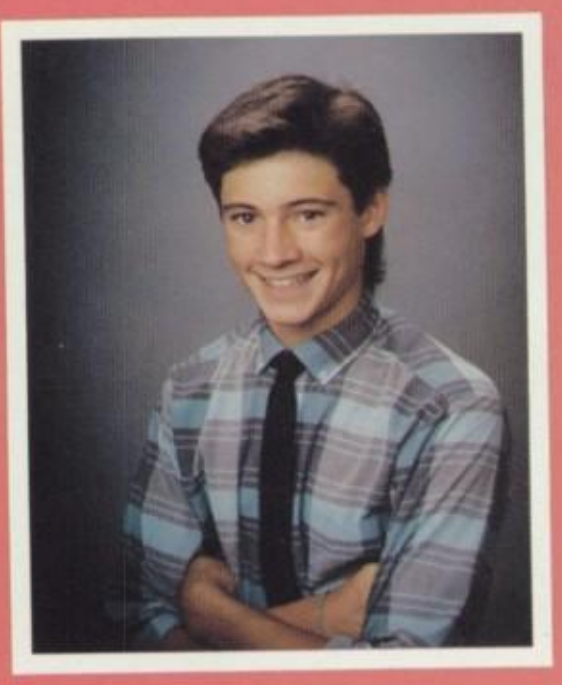

Scott
Dillon

Kristina
Doorlag

Mark
Dubert

Kelly
Duda

Kristen
Duffett

Jeff
Duncan

Time awaits you —

BEST DRESSED — Annalee Woods
Dane Richards

Suzanne
Dupuis

Marla
Dwinell

Tammy
Eddy

Teri
Edwards

Lisa
Elison

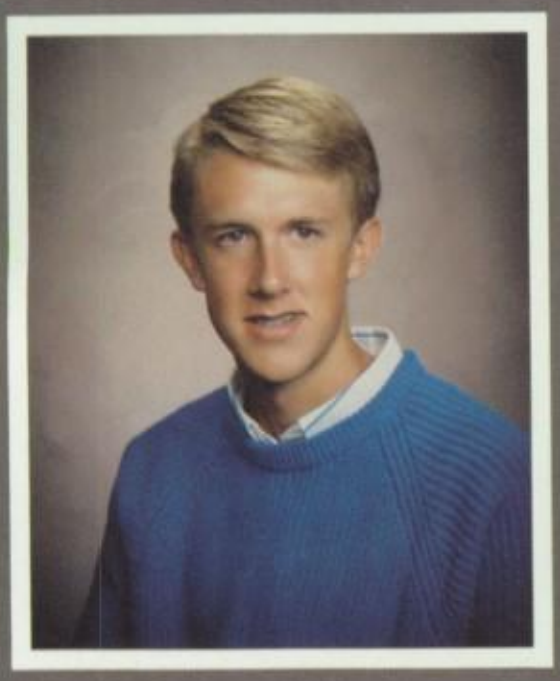

John
Ellis

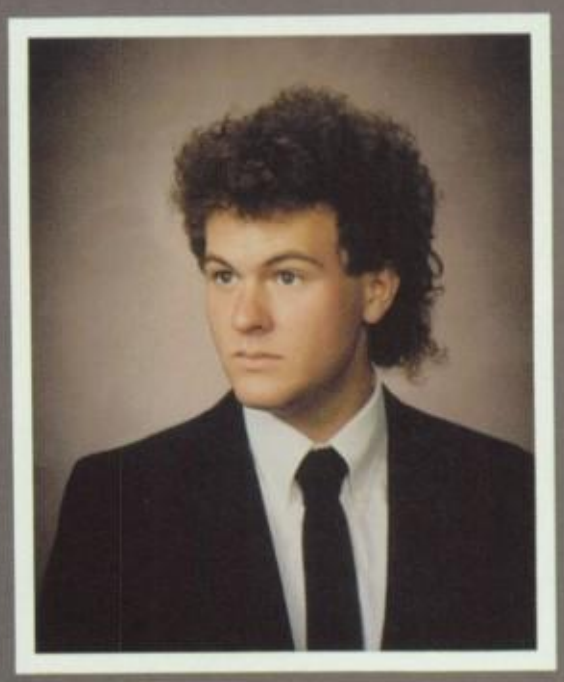

Johnathan
Ellis

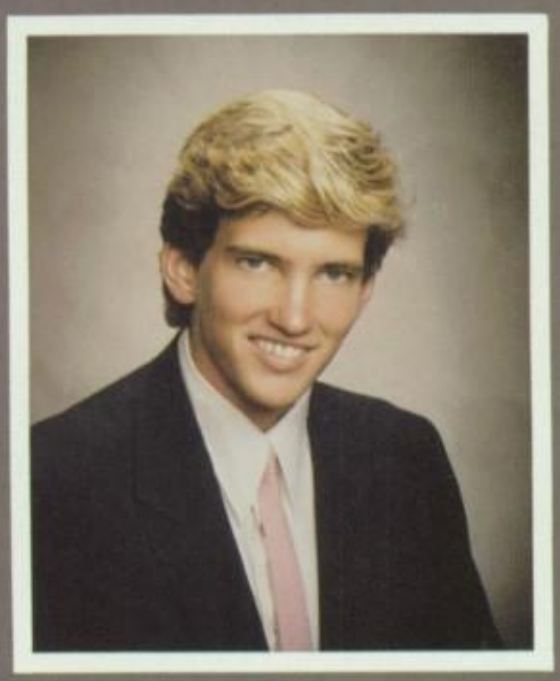

Travis
Ellis

Tiffany
England

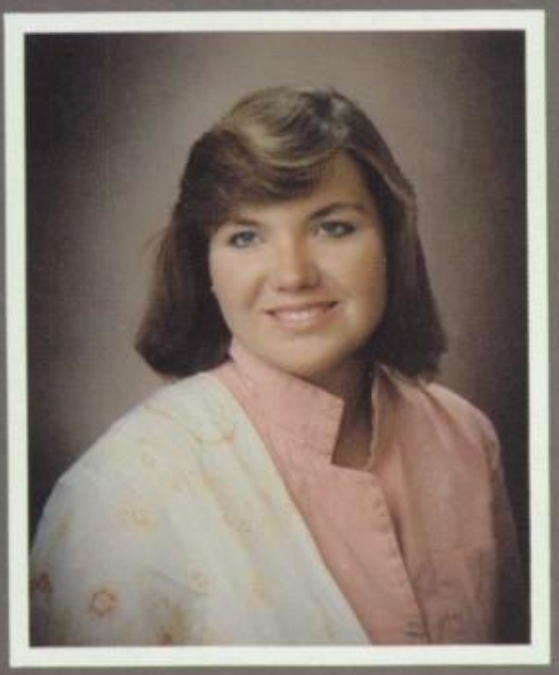

Rachel
Evans

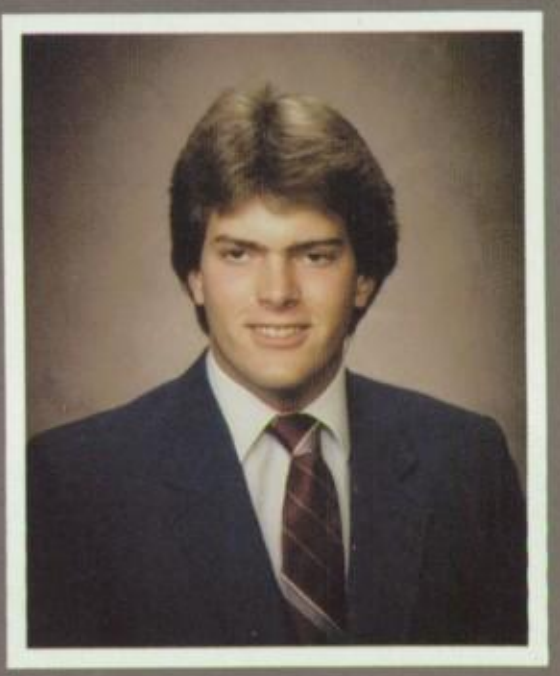

Steve
Fadick

Patrick
Fandel

Chris
Farro

Clare
Faulkenberry

Sylvan
Ferland

Christina
Fields

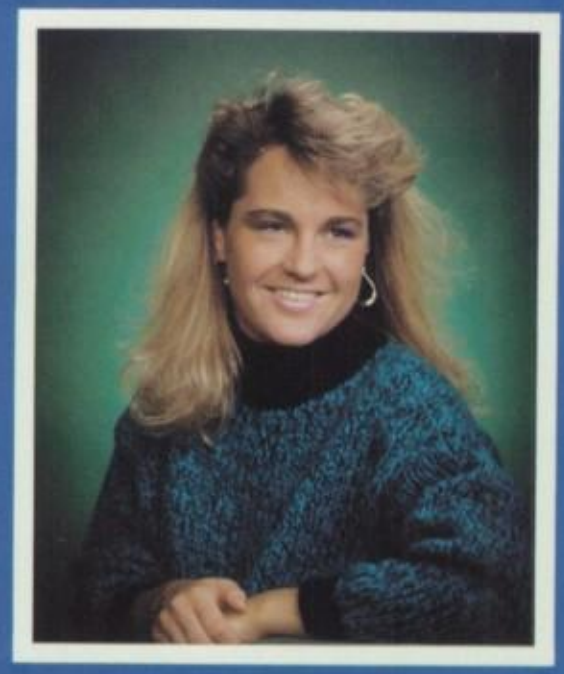

Jana
Filloon

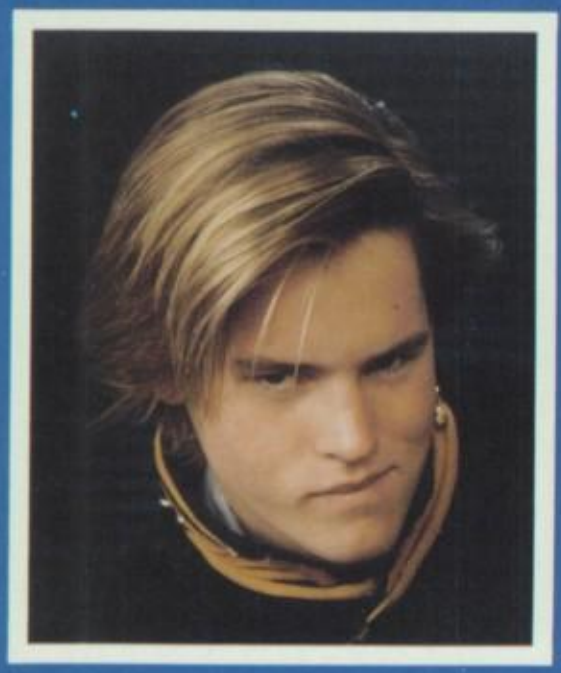

James
Fletcher

Mariana
Fletcher

Chris
Flores

Douglas
Fortin

Charlotte
Frank

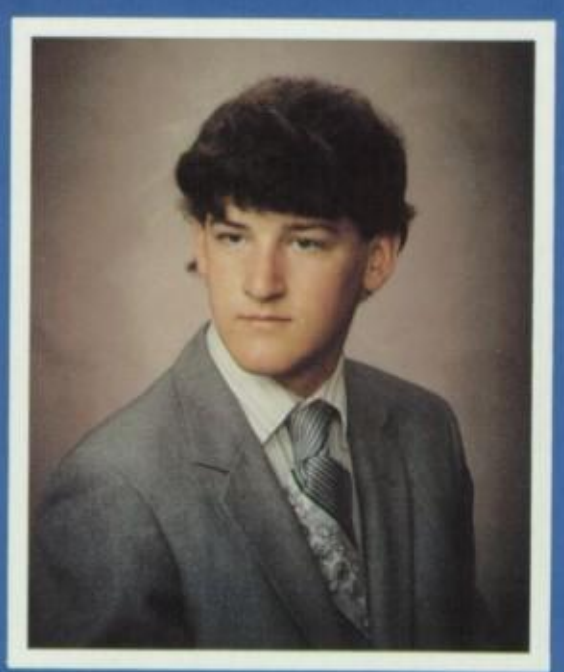

Tom
Franks

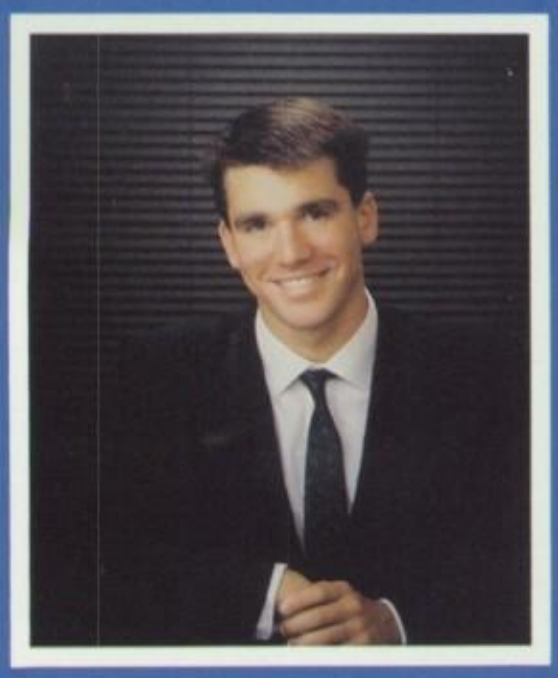

Scot
Frontis

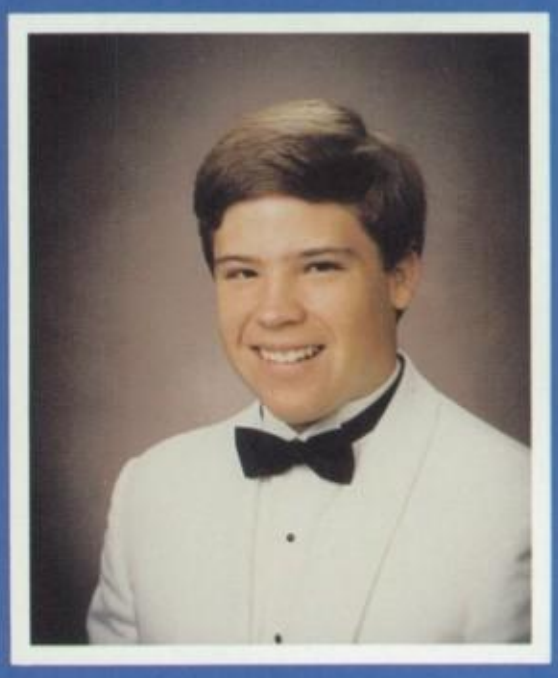

Walter
Frost

Patty
Fuentes

Emily
Fuler

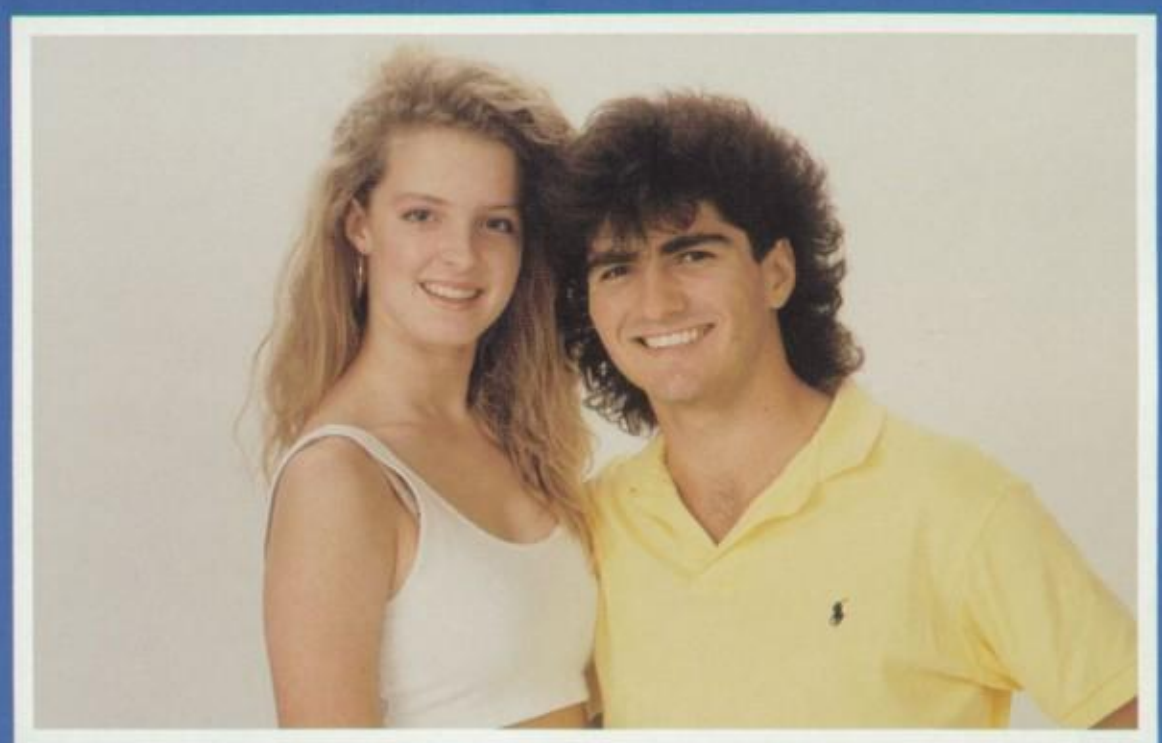

PRETTIEST HAIR —Stephanie Pailey
Jeff Watts

Carmen
Garmo

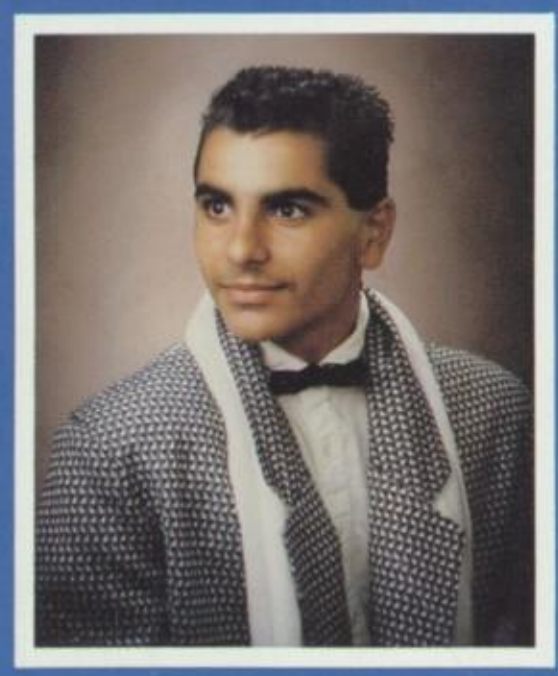

Zaher
Garmo

Sabrina
Garrett

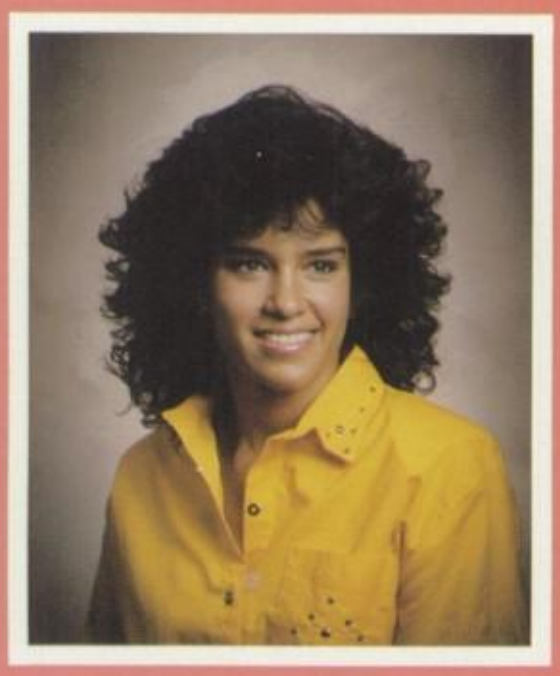

Annette
Garzon

Vicky
Generazzo

Denise
Gentle

Kathleen
Gilligan

Natasha
Godfrey

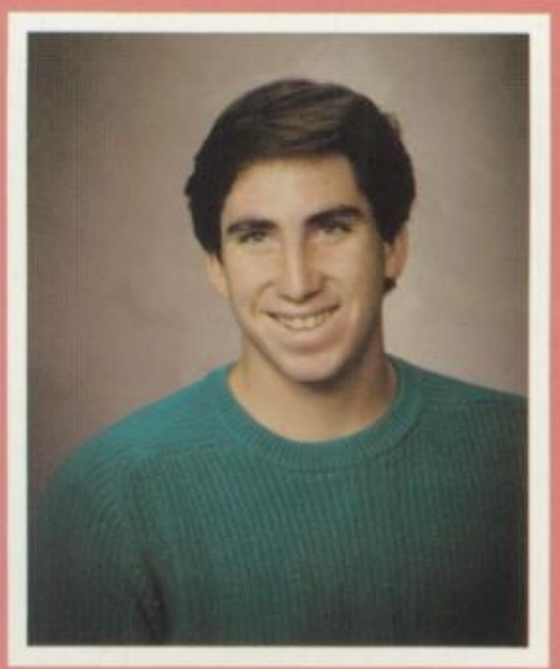

Scott
Goldstein

Claudia
Gonzalez

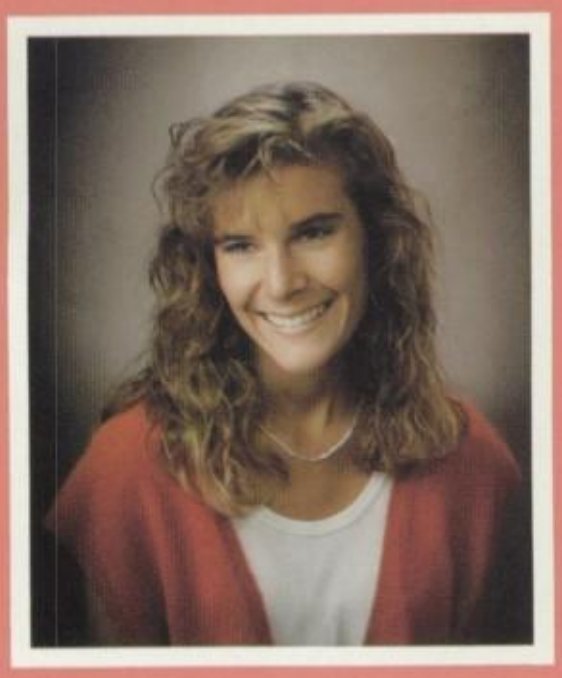

Kathy
Goodman

Kristan
Grafton

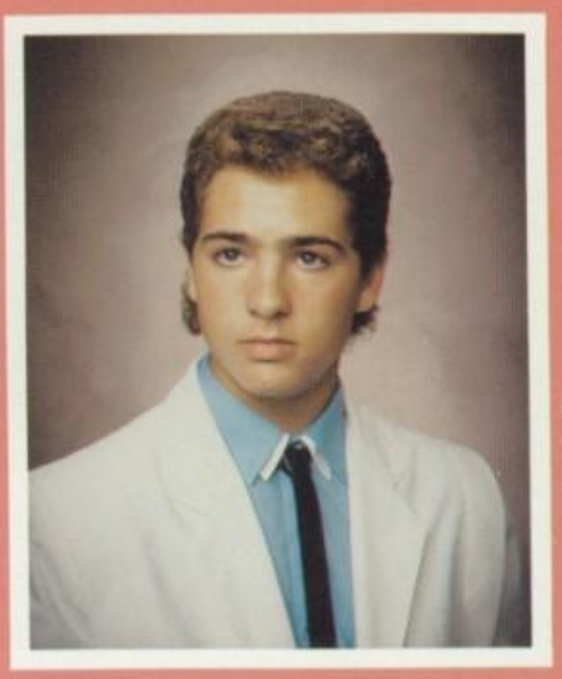

Russell
Grassa

Lisa
Green

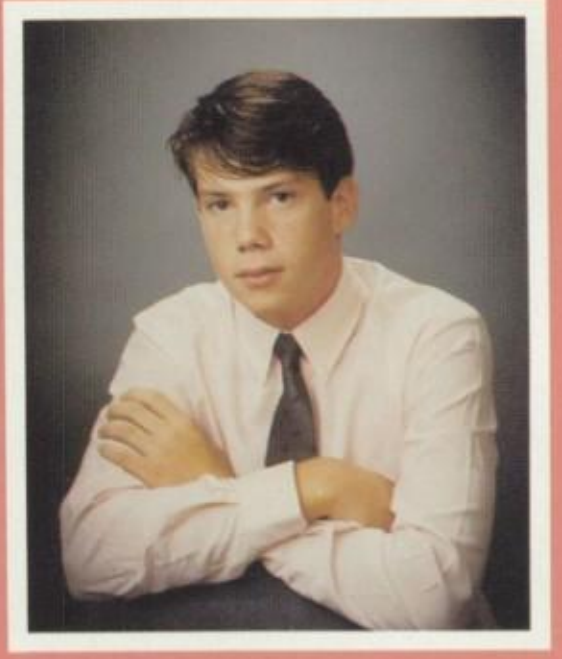

Matthew
Grim

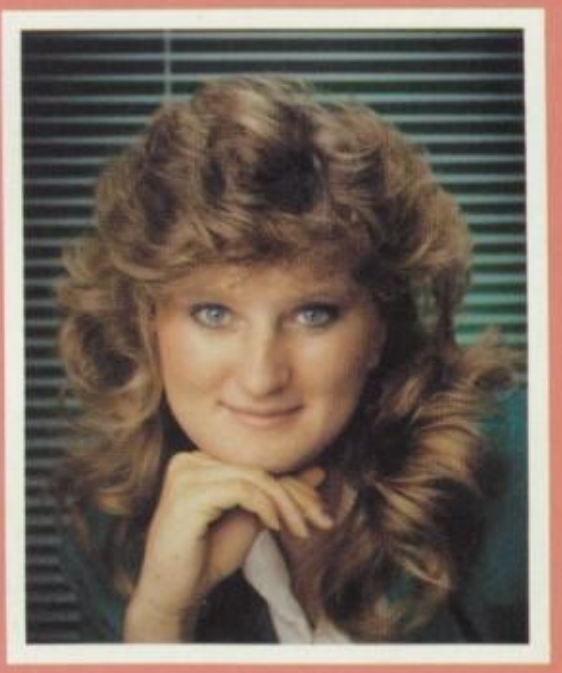

Shannon
Grove

Lauralyn
Grummitt

Carrie
Haas

Beth
Hacker

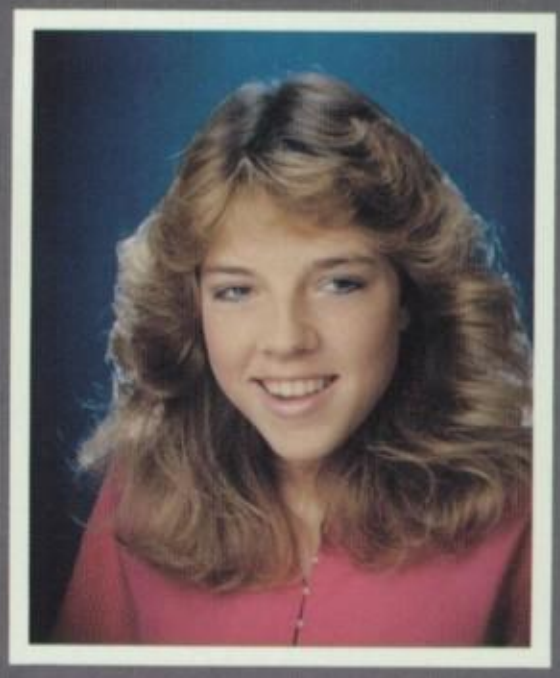

Tracy
Hadley

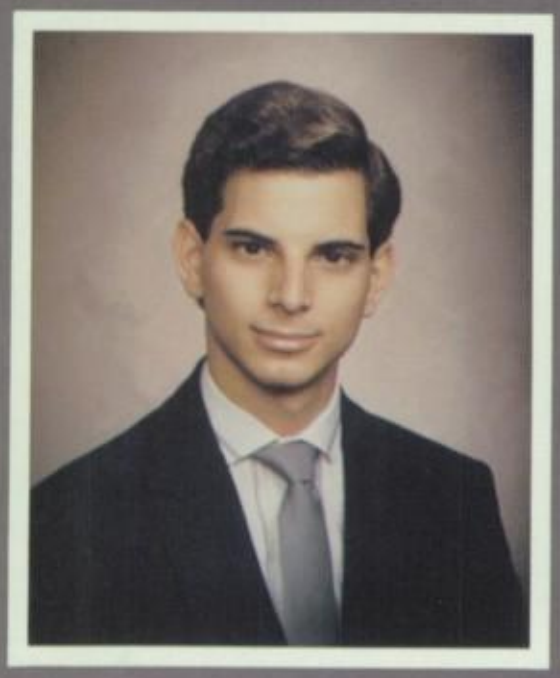

Steven
Haehnichen

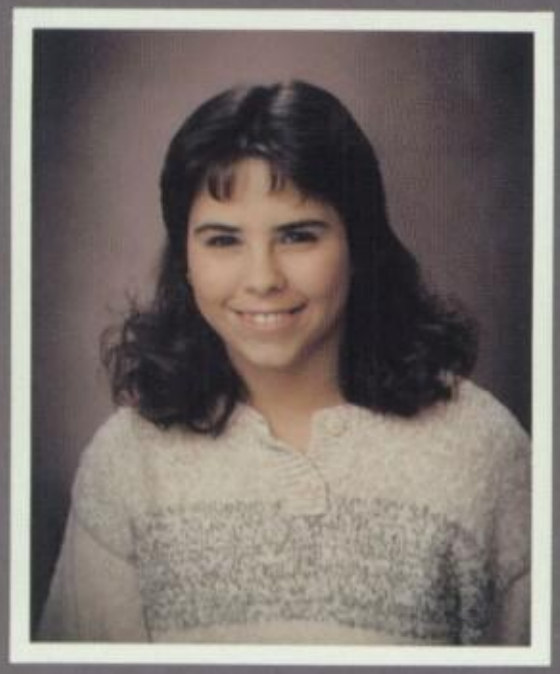

Michelle
Hahn

Joseph
Haisha

Nadial
Hallak

BEST PERSONALITY —Jana Filloon
Damian Taitano

James
Hallauer

Lynne
Hamm

Steven
Hanks

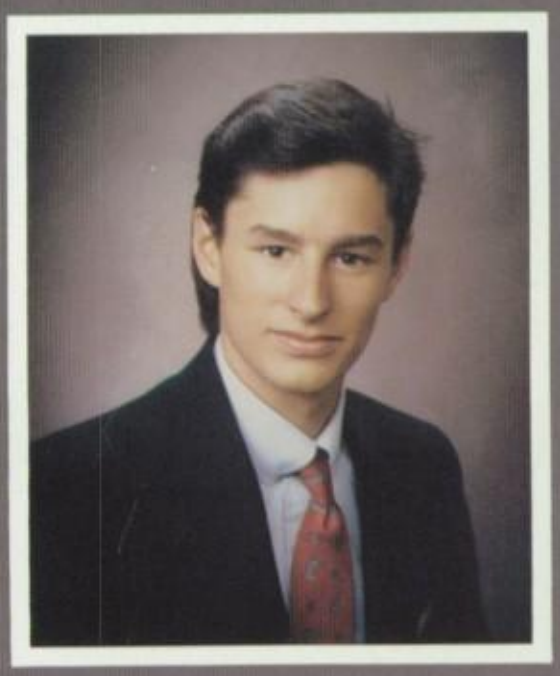

Stephen
Harder

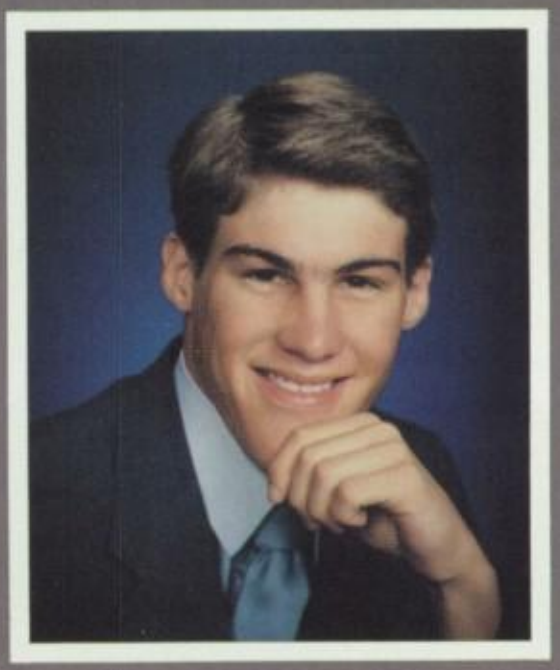

Timothy
Harding

Ginger
Harper

Kenneth
Harper-Smith

Heather
Harris

Rebecca
Harteis

Time has just begun.

MOST SCHOOL SPIRIT —Stephanie Sweet
Karl Schmidt

Branden
Hartwell

Timothy
Hatfield

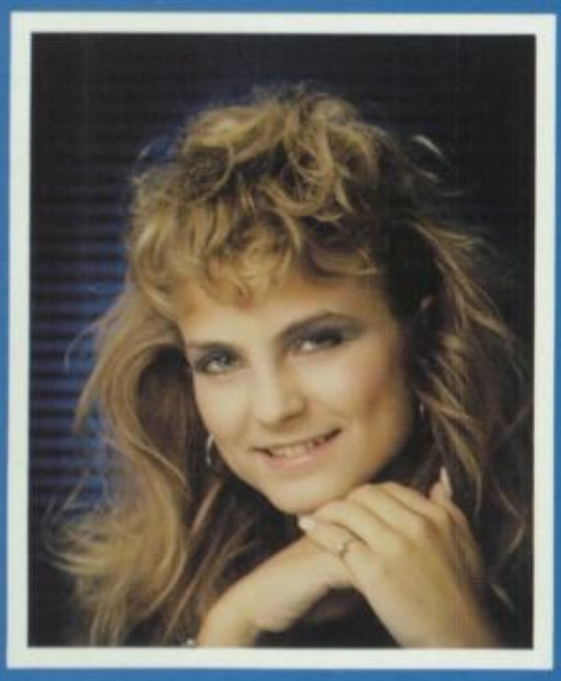

Dana
Hatherhill

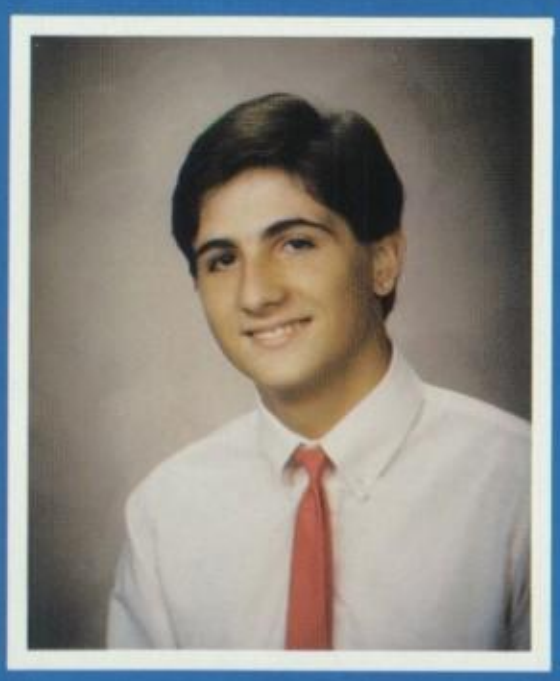

Stanley
Hatley

Susan
Hawk

Heather
Hawker

Holly
Hawker

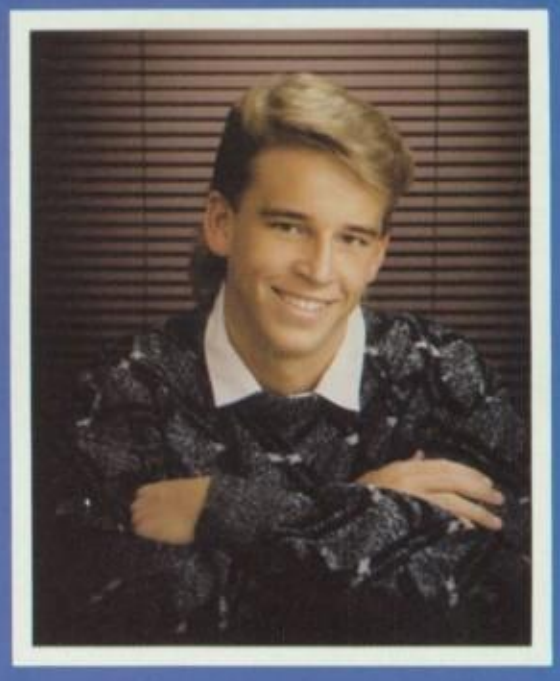

Jason
Hawley

Gwendolyn
Hayes

Elizabeth
Hayter

Christine
Healy

Doug
Heimer

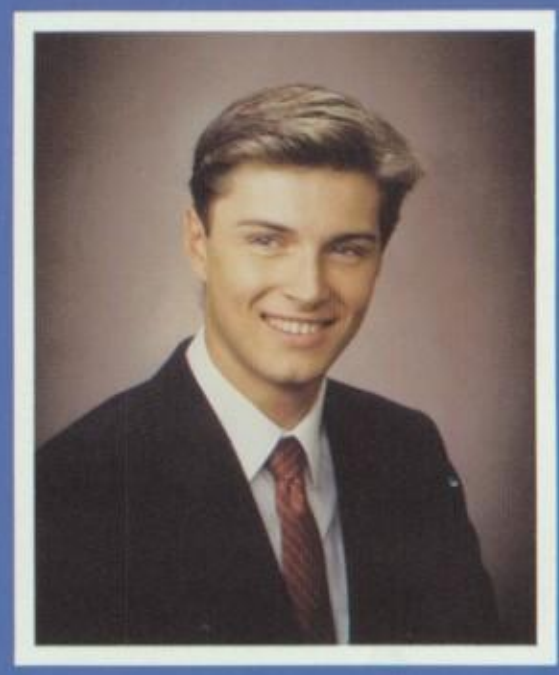

Gary
Helming

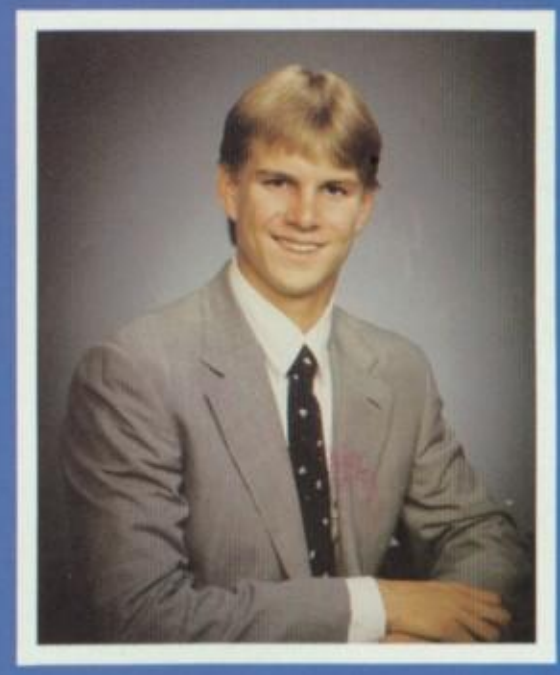

Troy
Henderson

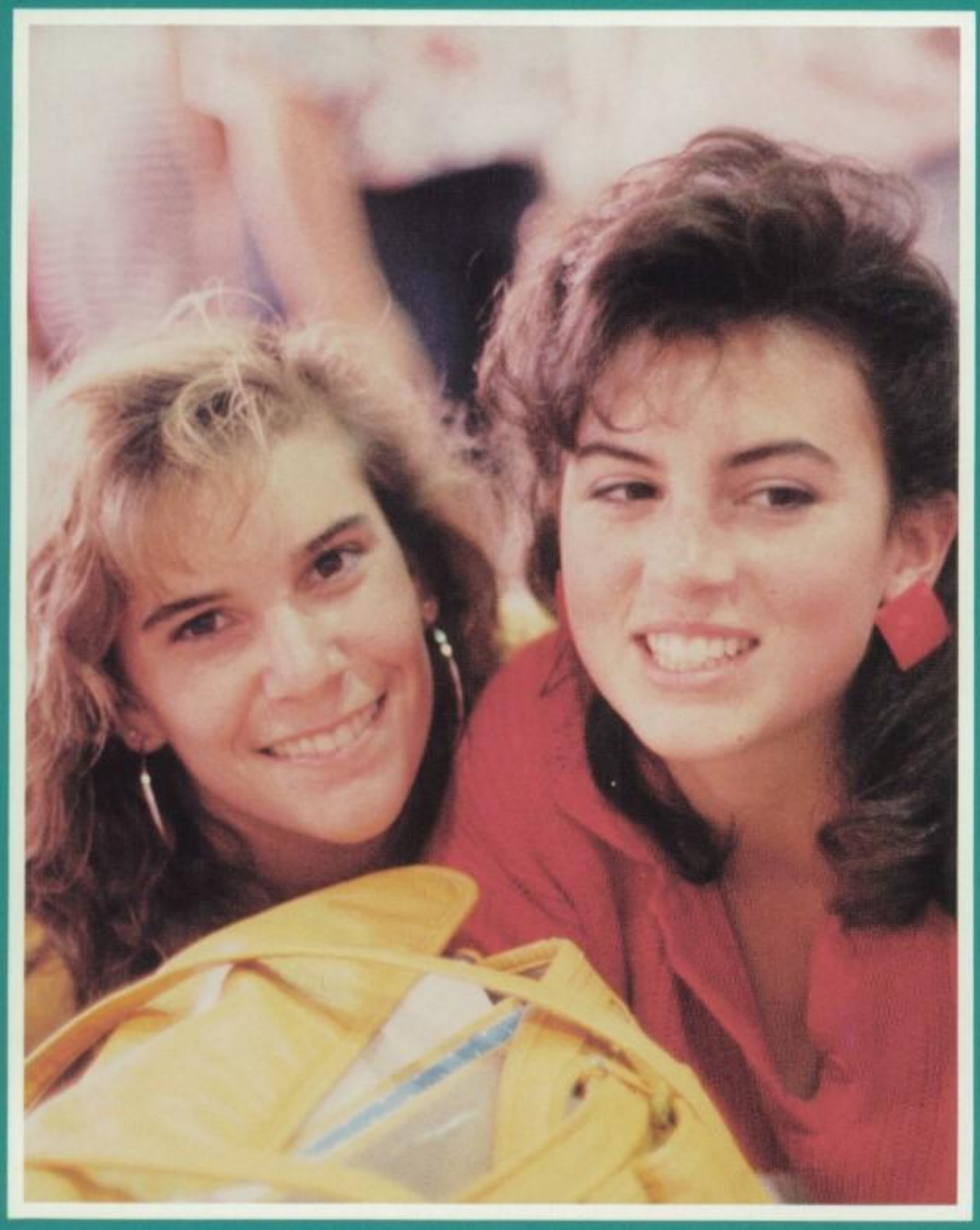

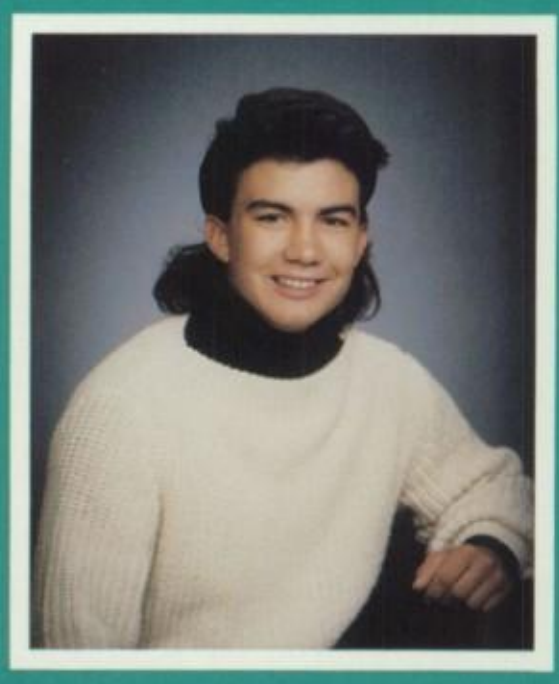

J.R.
Hendrick

Zina
Hernandez

Lisa
Heyman

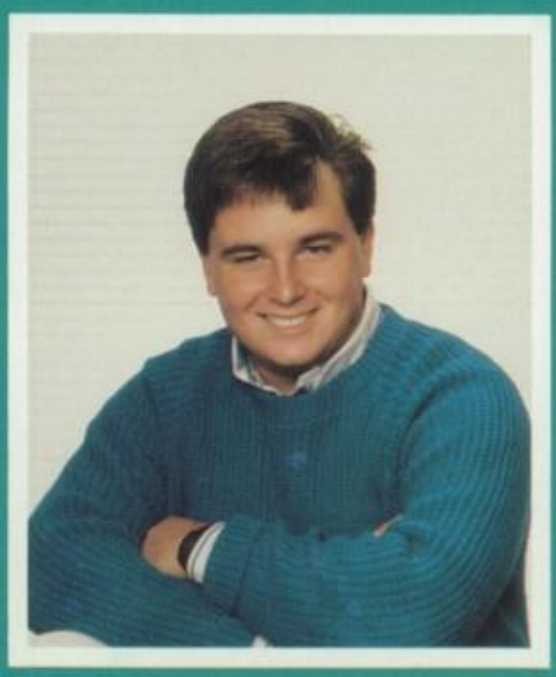

Sean
Higgins

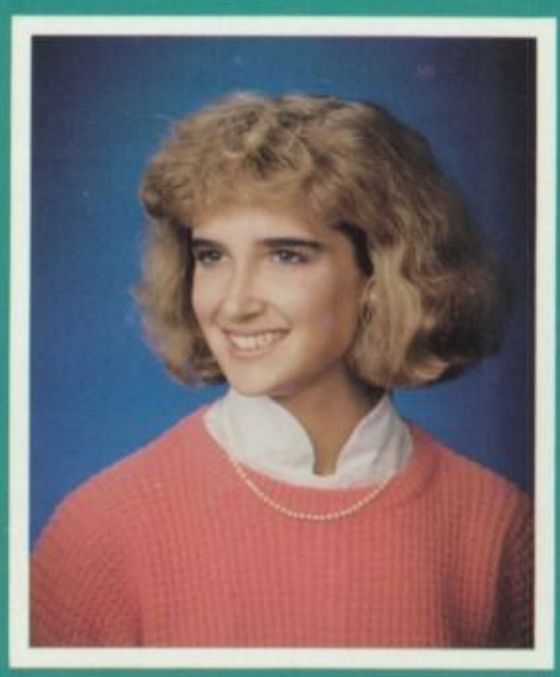

Andrea
Hill

Kris
Hill

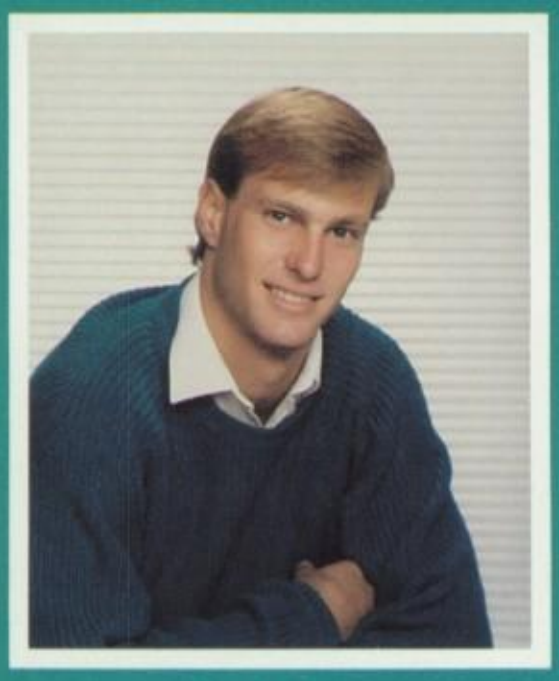

Rob
Hoffman

Lynette
Holcomb

Melissa
Holden

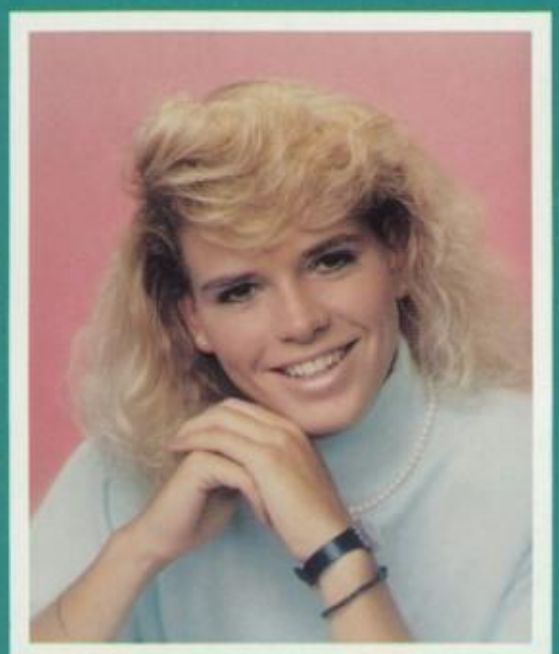

Stephanie
Holden

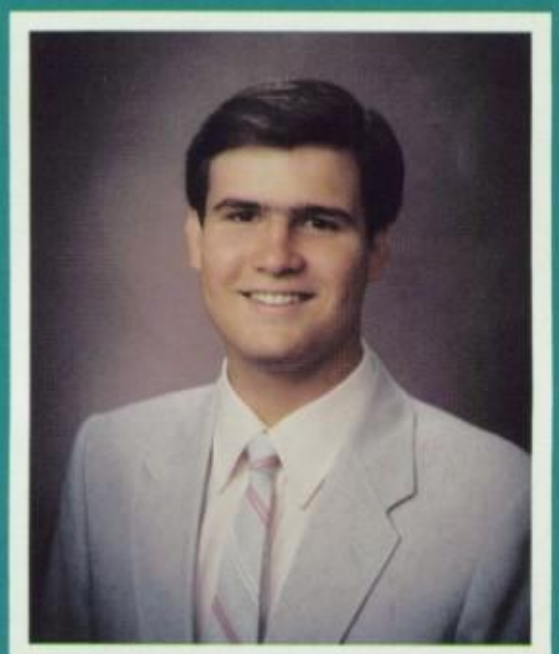

Michael
Holmes

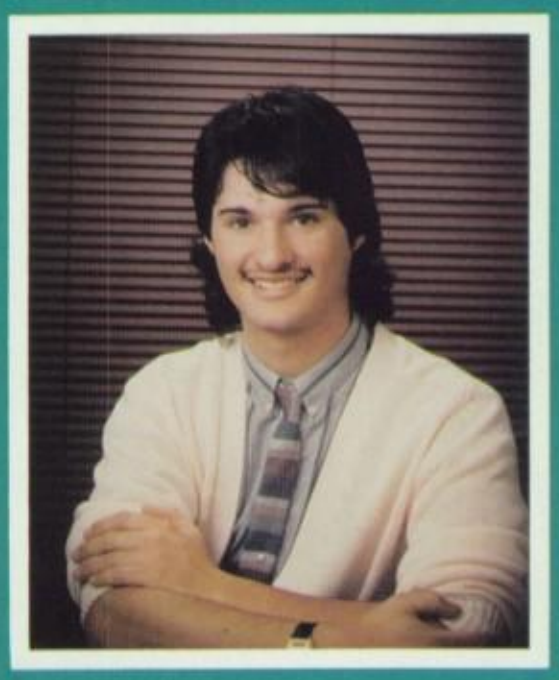

Nathan
Holtz

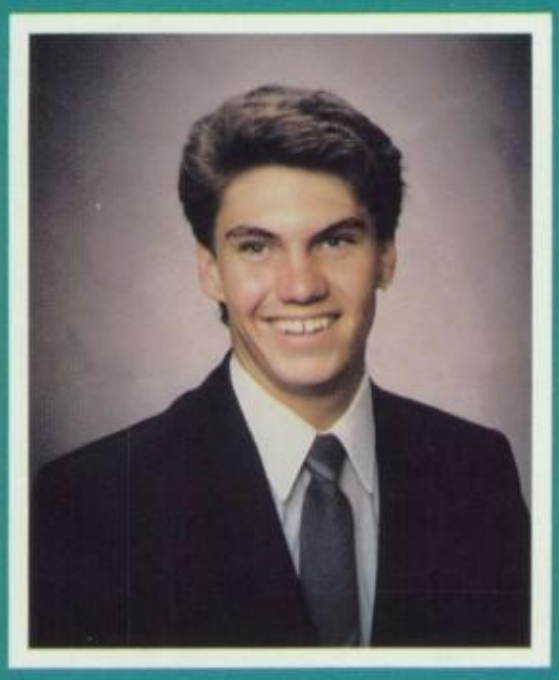

John
Hopkins

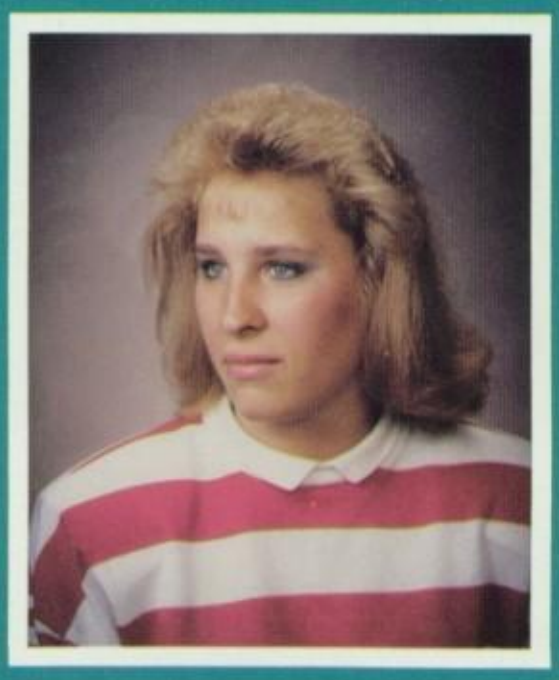

Kimberly
Hopkins

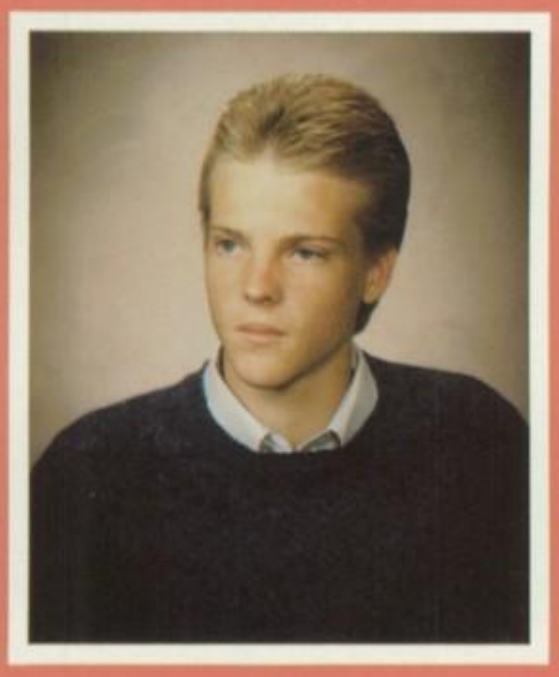

Martin
Howard

John
Hough

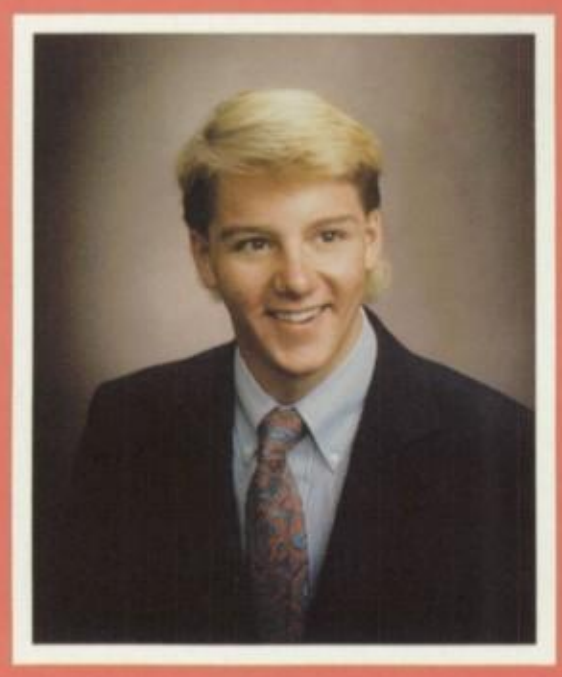

David
Hradecky

FRIENDLIEST —Holly Paton
Scott Slonim

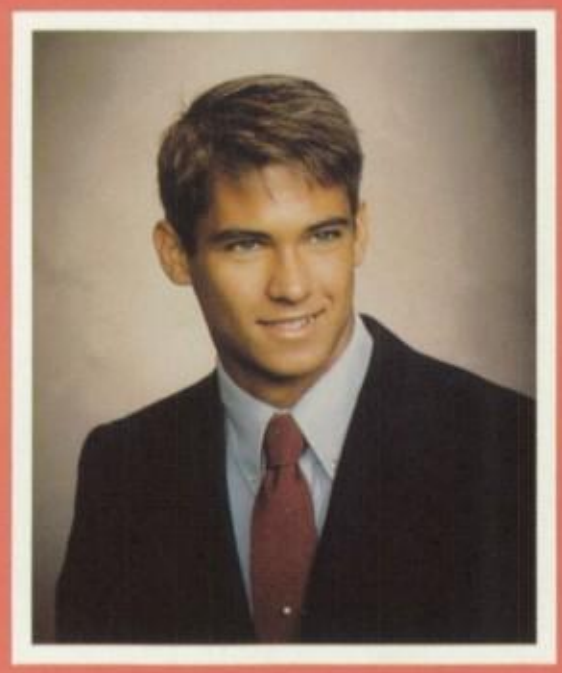

Jonathan
Hughes

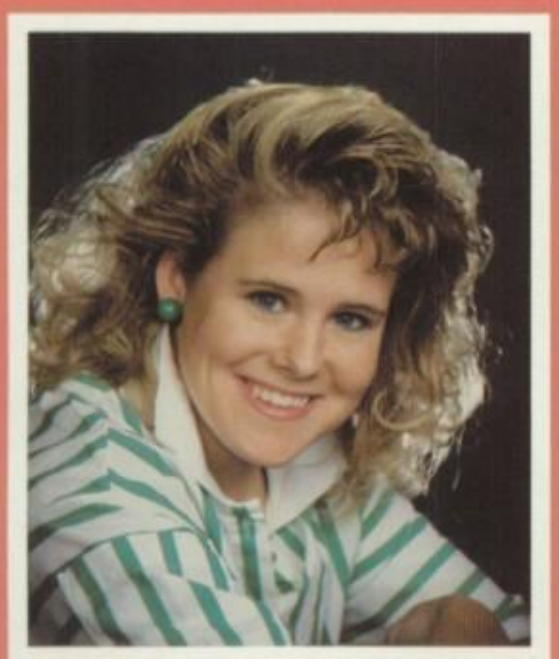

Wendi
Hunsaker

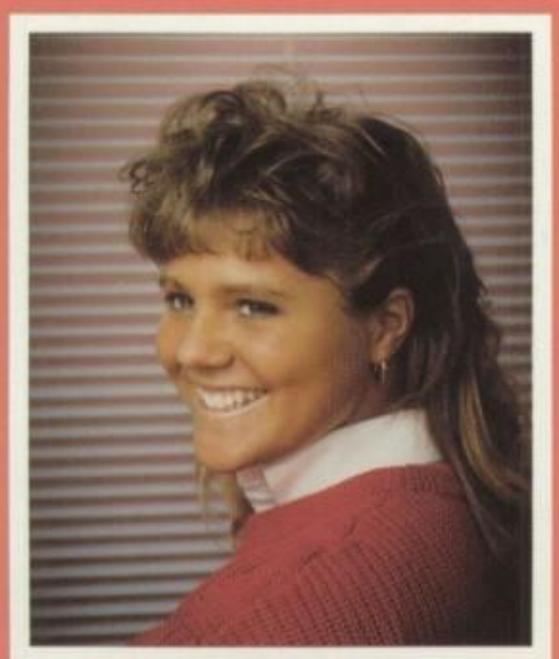

Heidi
Huston

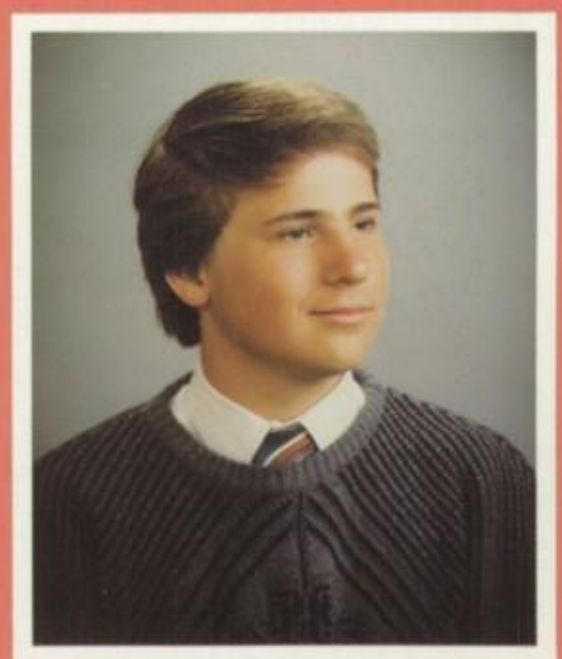

Todd
Ihle

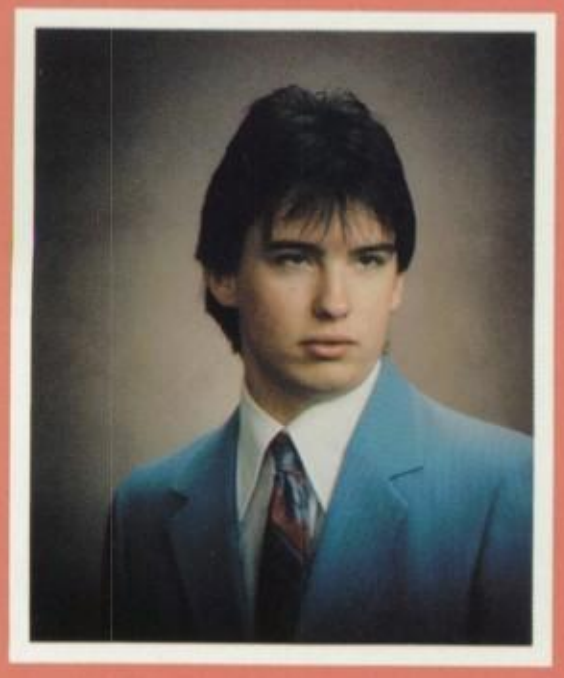

Anthony
Inman

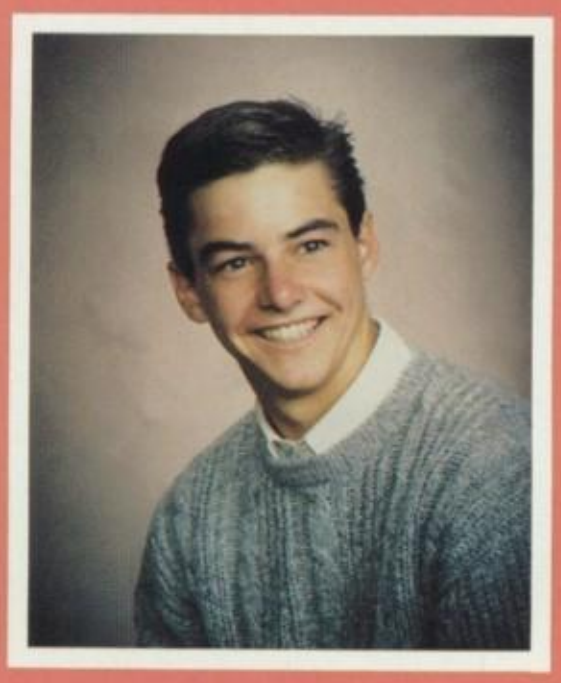

Matthew
Inskeep

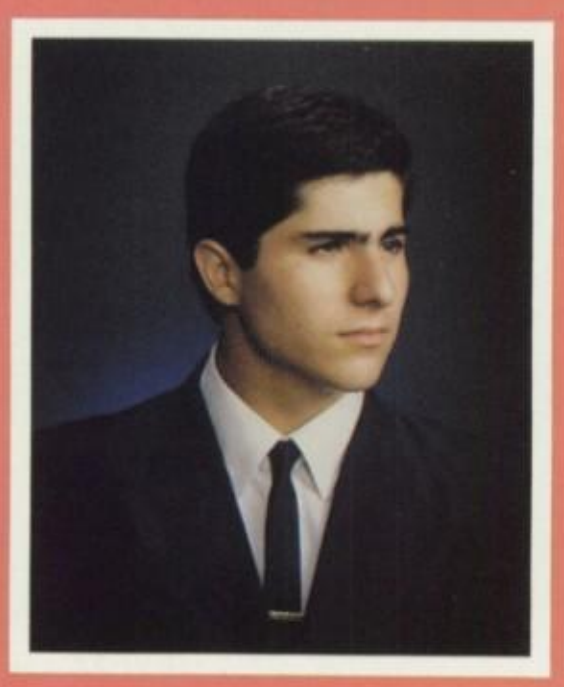

Joey
Jaboro

Albert
Jackson

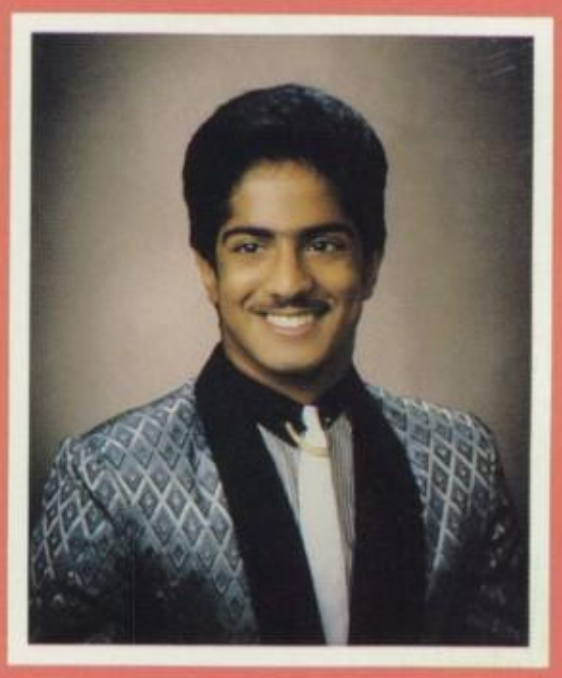

Jose
Jacob

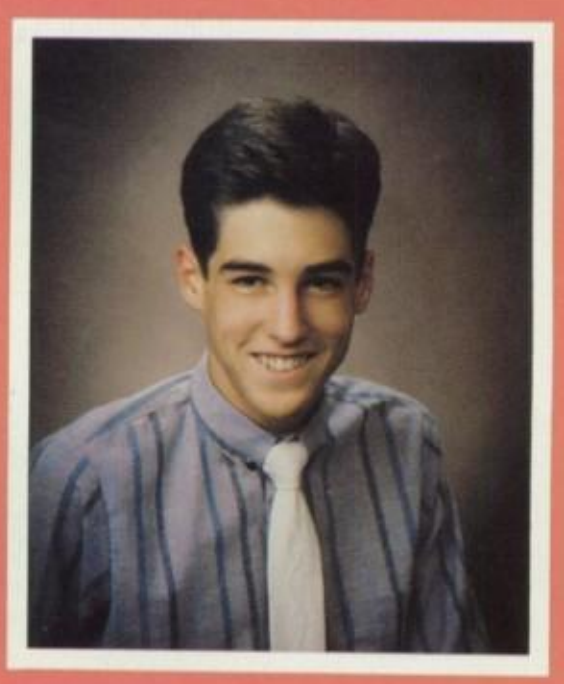

Scott
Johnson

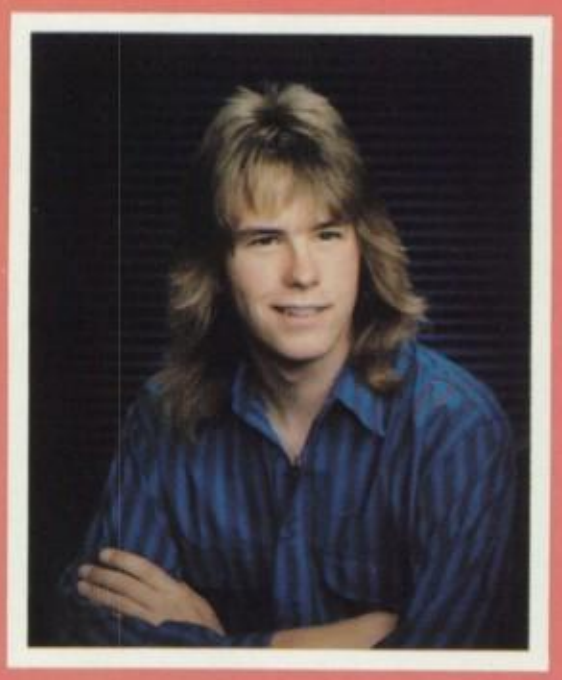

Christopher
Jones

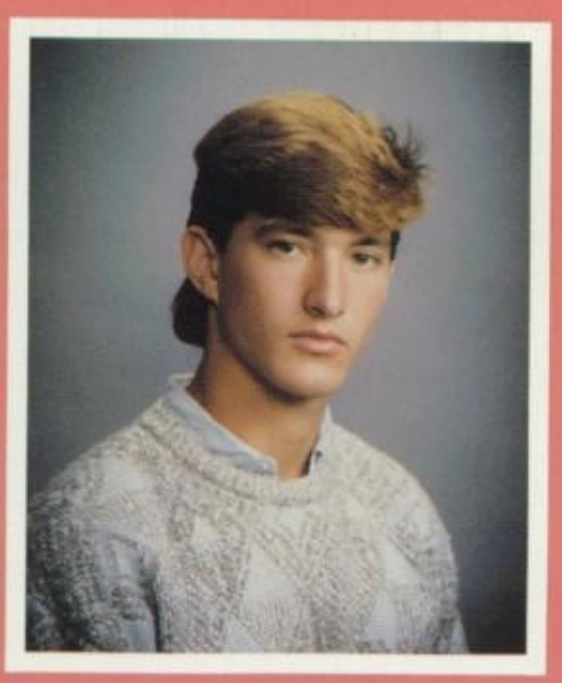

Robert
Jones

Rodney
Jones

Tracy
Jones

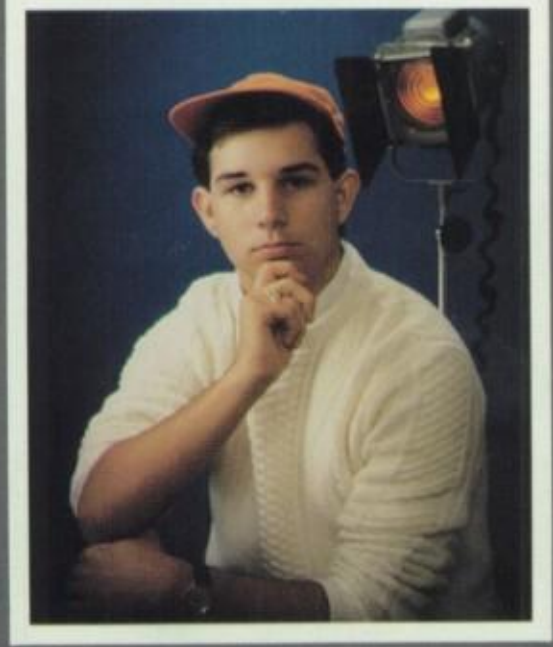

Addam
Jordan

Robert
Jump

Michael
Kane

Benson
Karras

Michele
Kent

Marilyn
Kilcrease

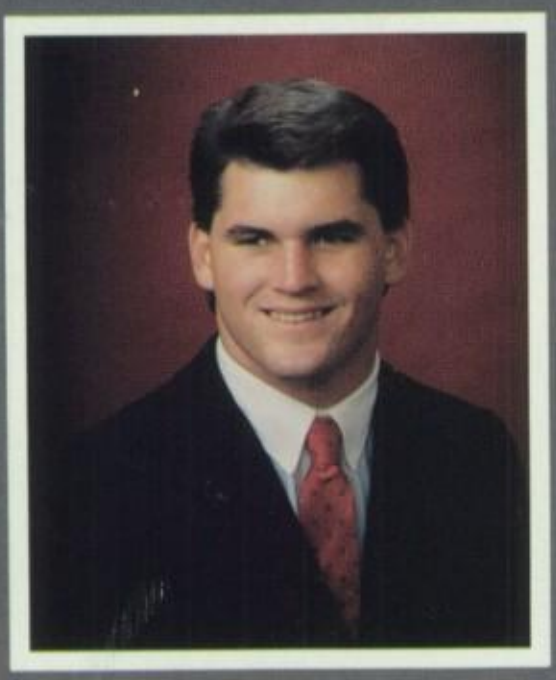

David
Kilpatrick

Elizabeth
Kimler

Kristina
King

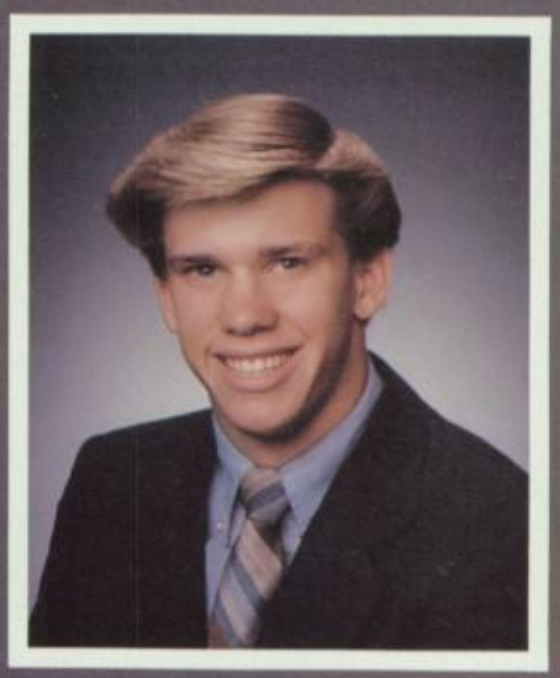

Kyle
Kistler

Tracie
Kleine

MOST SCHOLARLY —Lisa Snider
Michael O'Conner

Valerie
Klens

Lisa
Knuttila

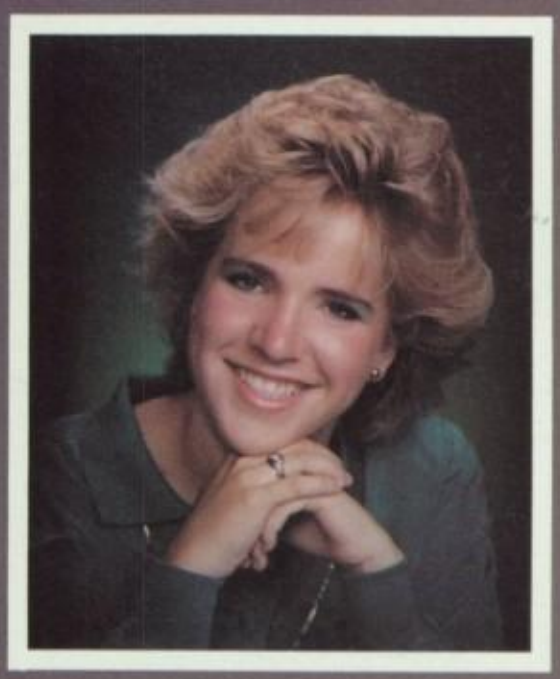

Kristen
Kohlbecker

Donna
Koller

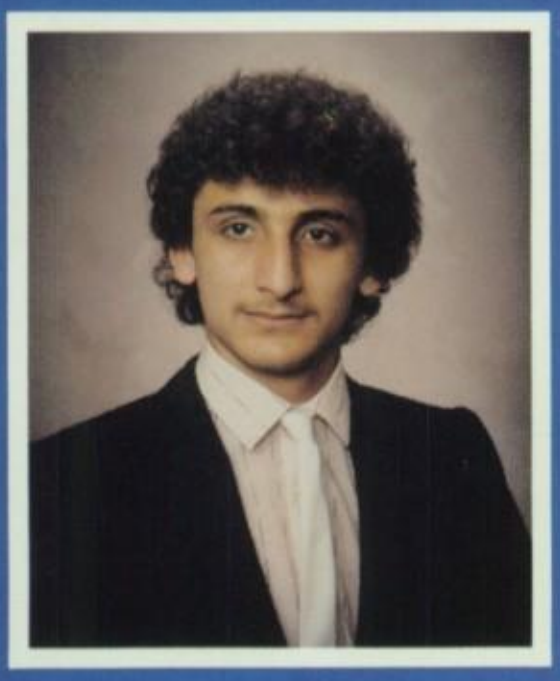

Roby
Konja

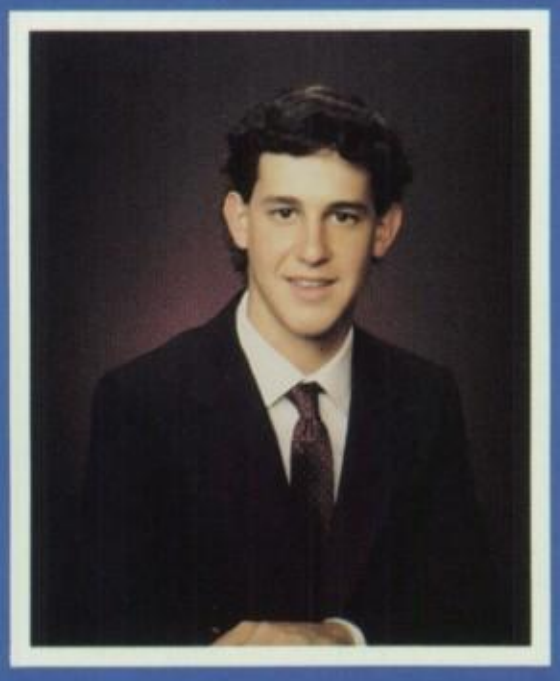

Bret
Kossman

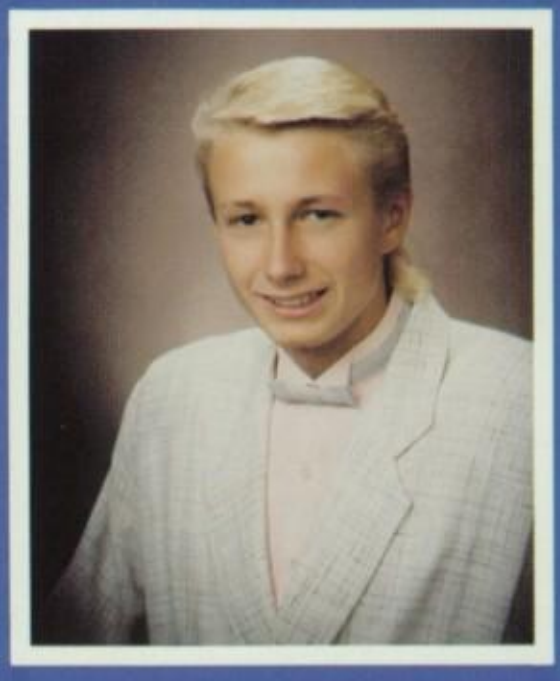

Randy
Kuehl

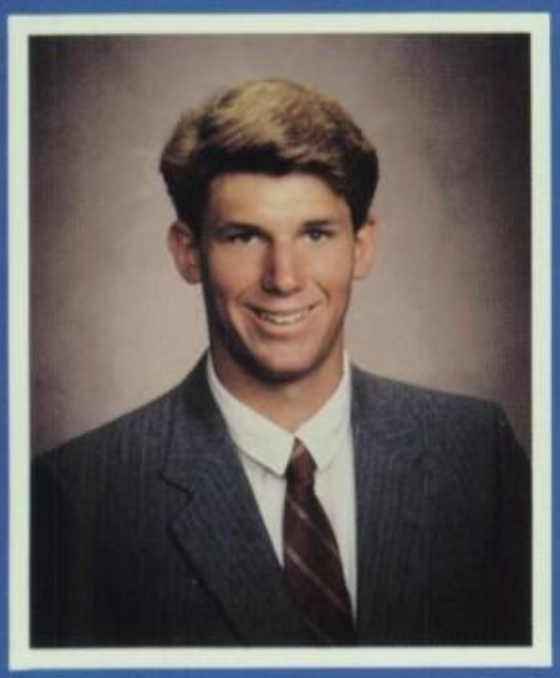

Chris
Lafreniere

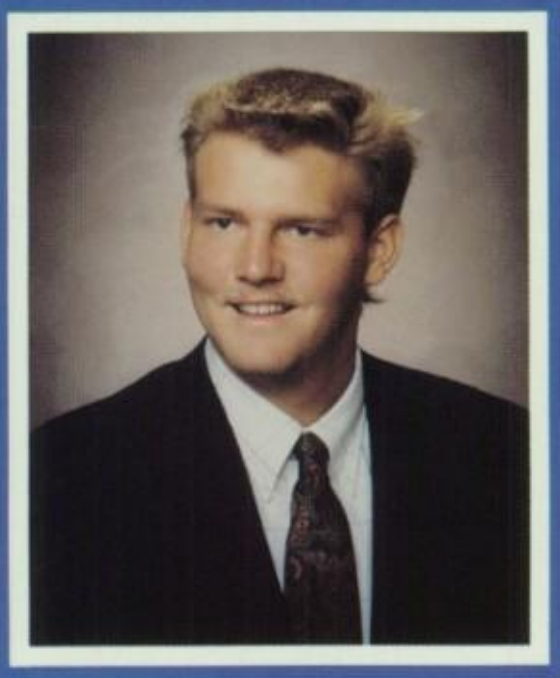

Chad
Lake

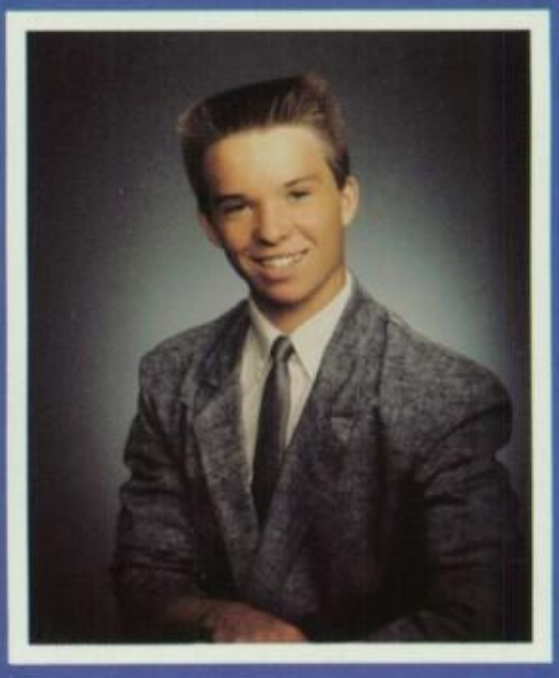

Travis
Lakin

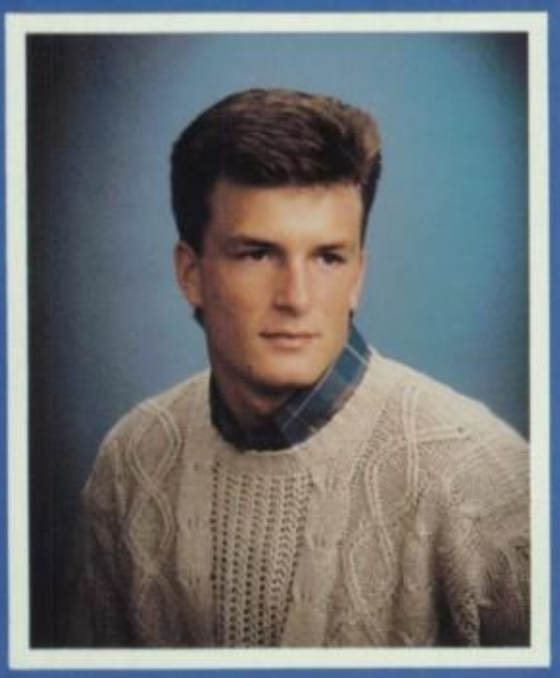

Jeff
Lapinski

Juliana
Lawson

Heather
Lee

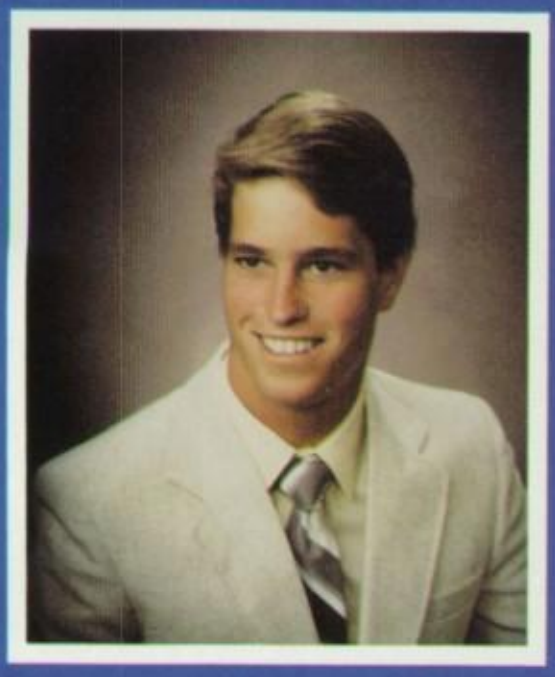

Mitchell
Lee

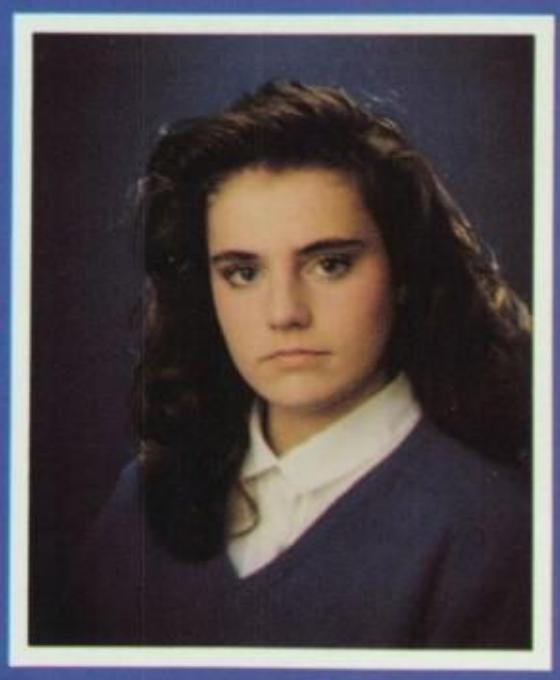

Karin
Lehimann

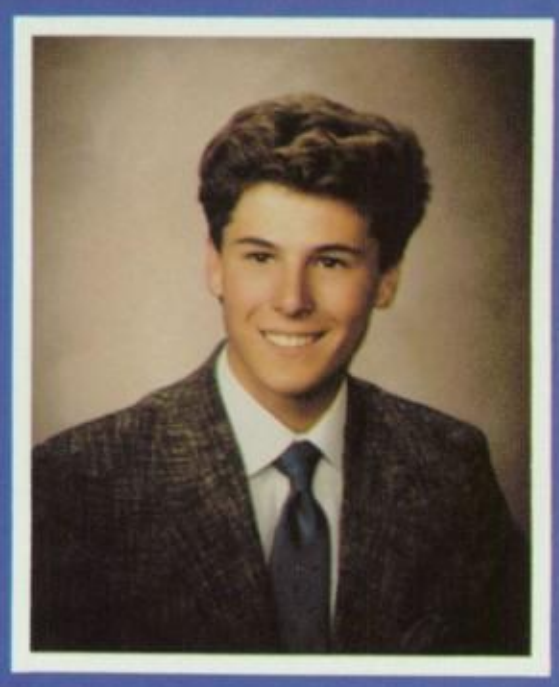

William
Lemen

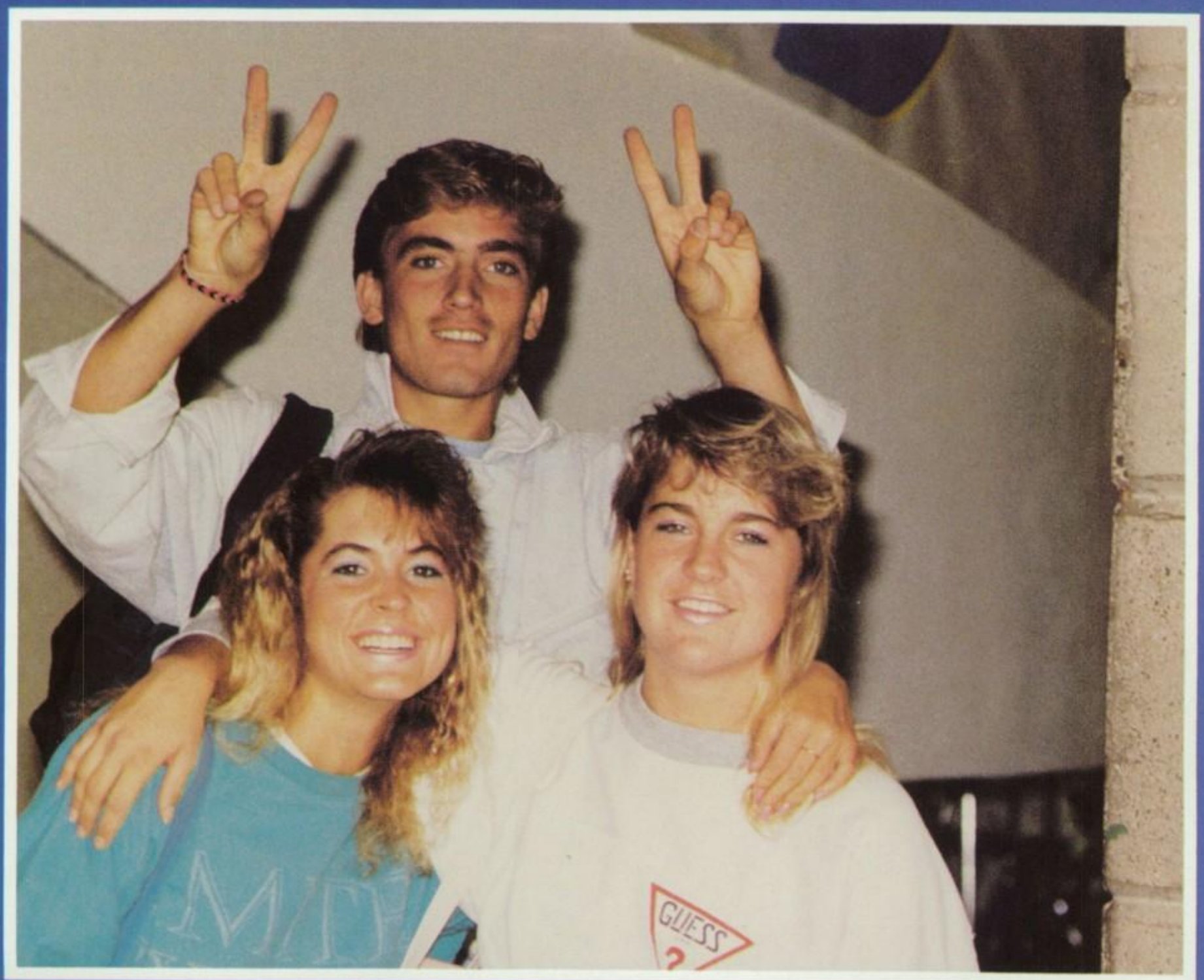

John
Letourneaux

Alexandra
Levy

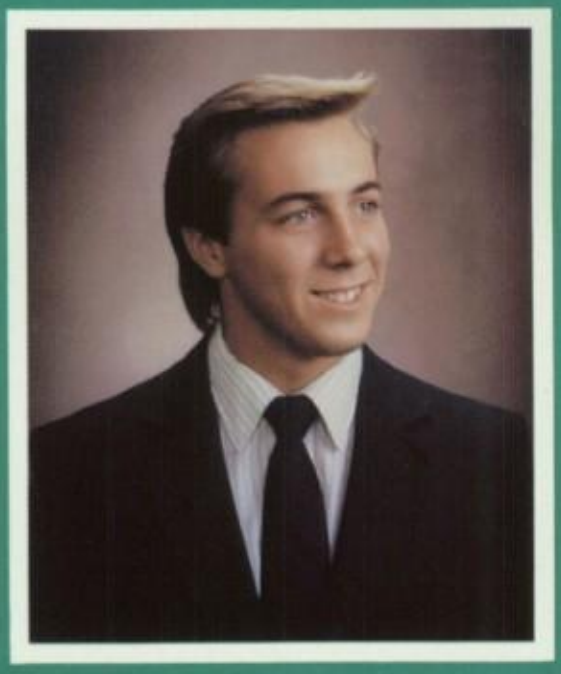

James
Lewis

Mike
Lewis

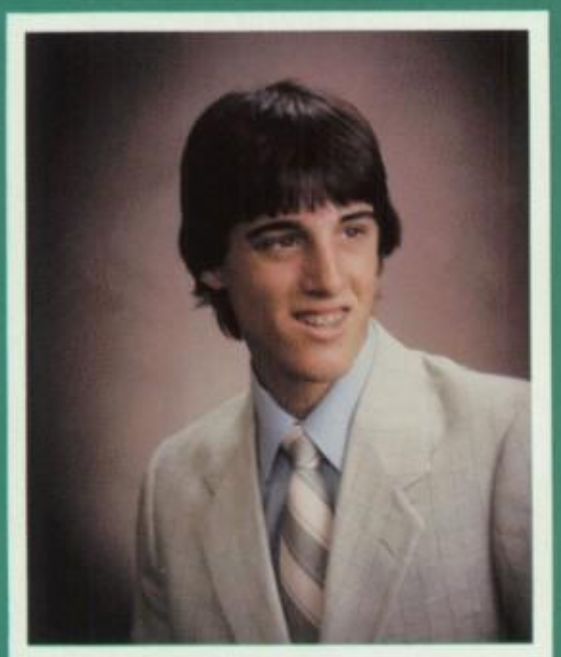

Tom
Lewis

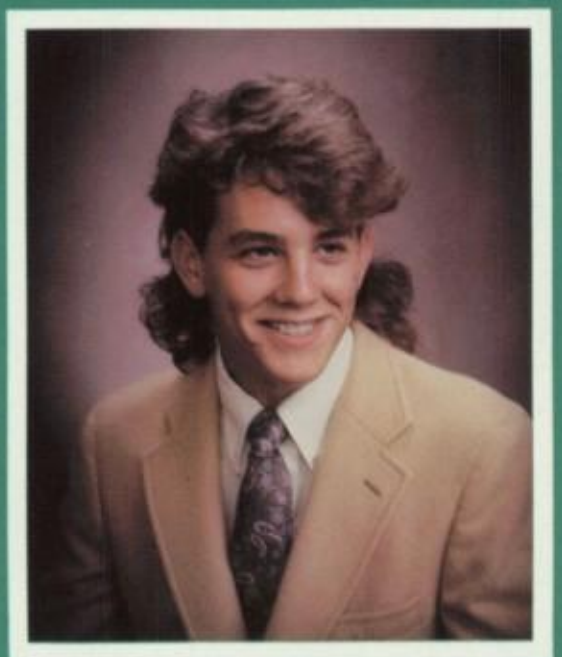

Brett
Liebenson

Frank
Licatini

Traci
Ling

Wendy
Lipschutz

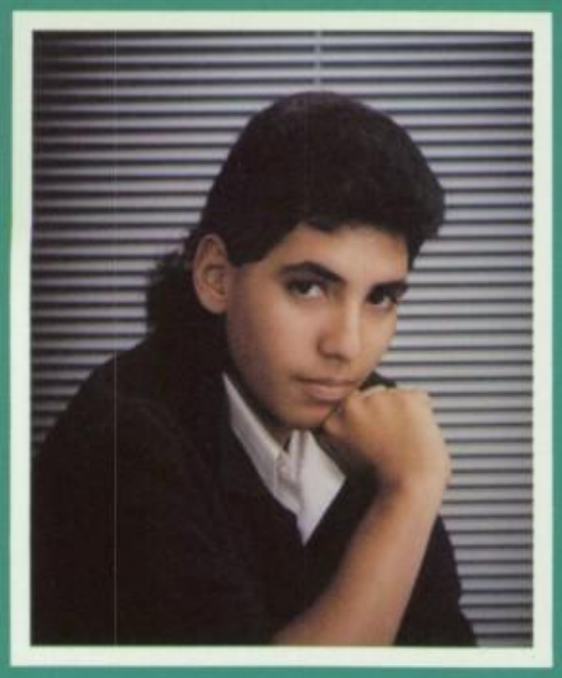

Loren
Lizarraga

BEST SENSE OF HUMOR —Roxanne Lockhart
Kirk Ellis

Roxanne
Lockhart

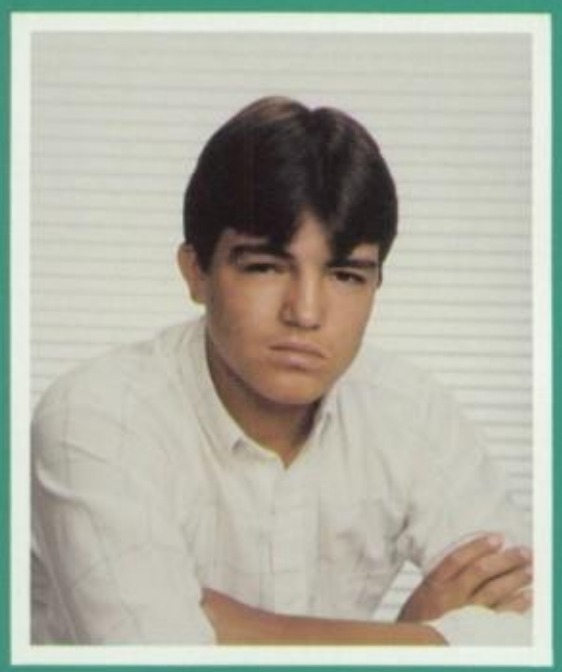

Jorge
Lopez

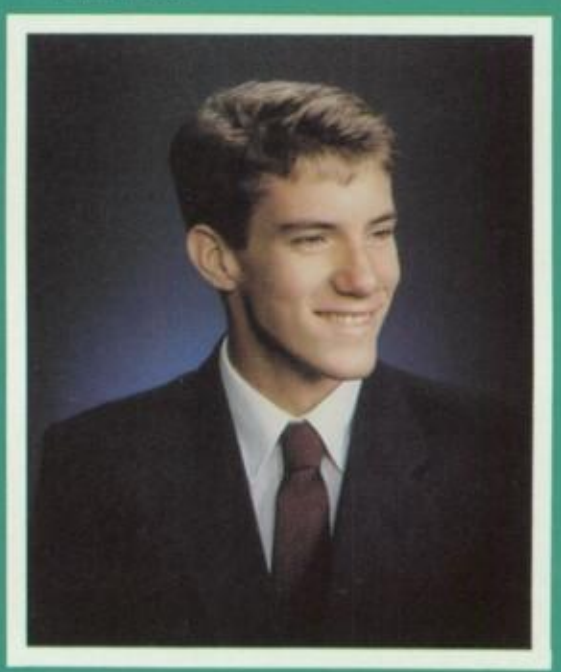

Robert
Lott

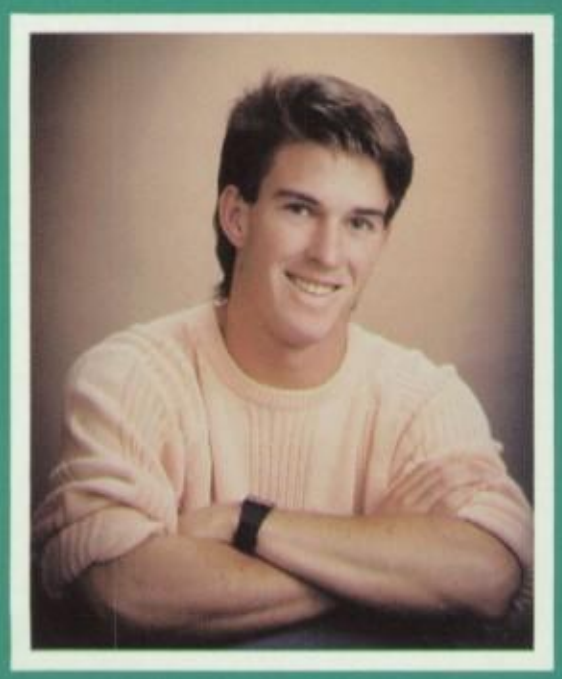

Cory
Loughlin

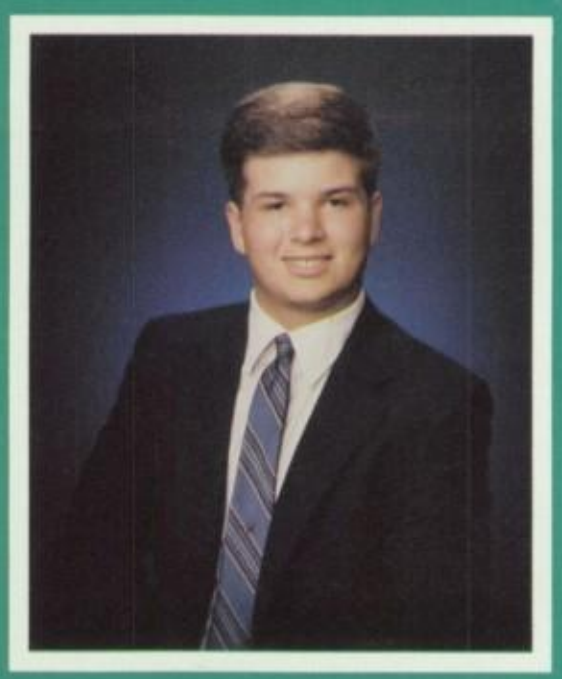

Donald
Lundy

Chastidy
Lynch

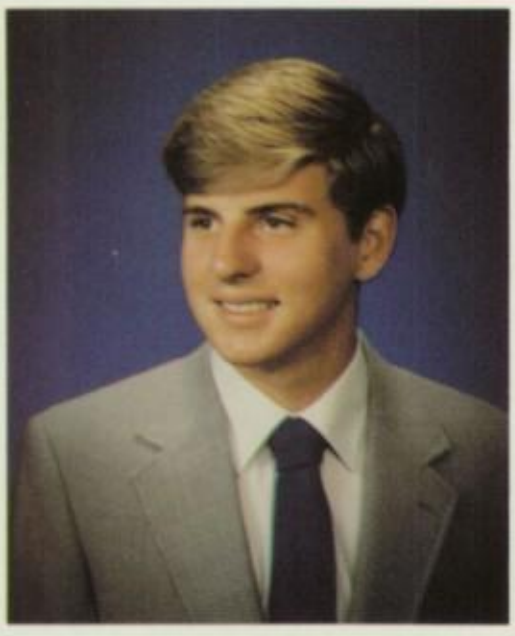

Sean
MacLean

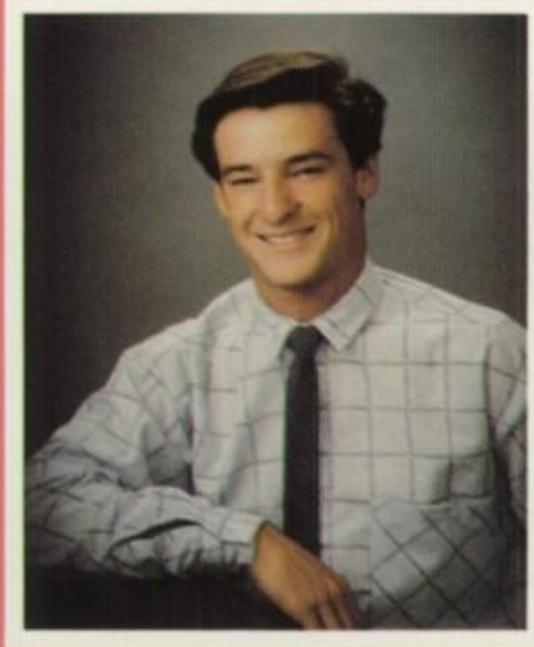

Eric
Mack

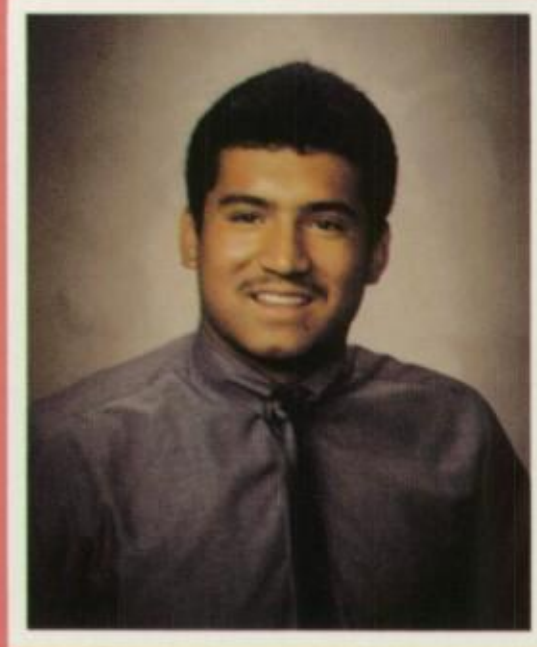

George
Madriaga

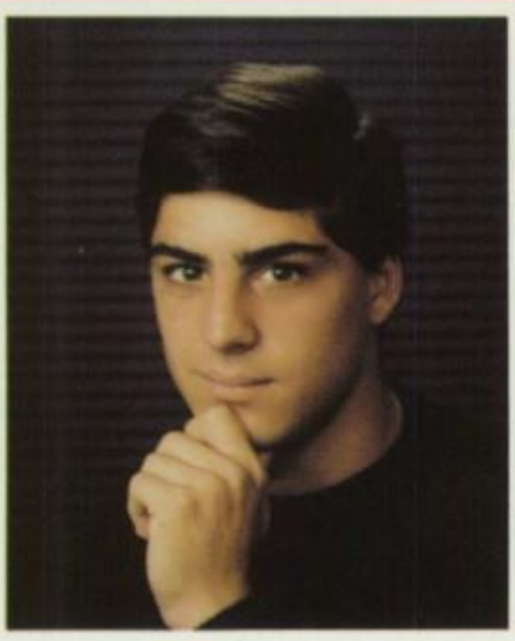

Jason
Madsen

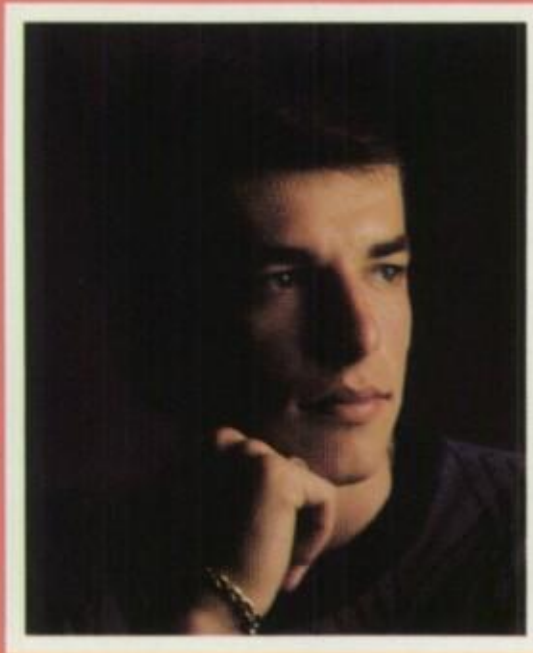

Joe
Mannina

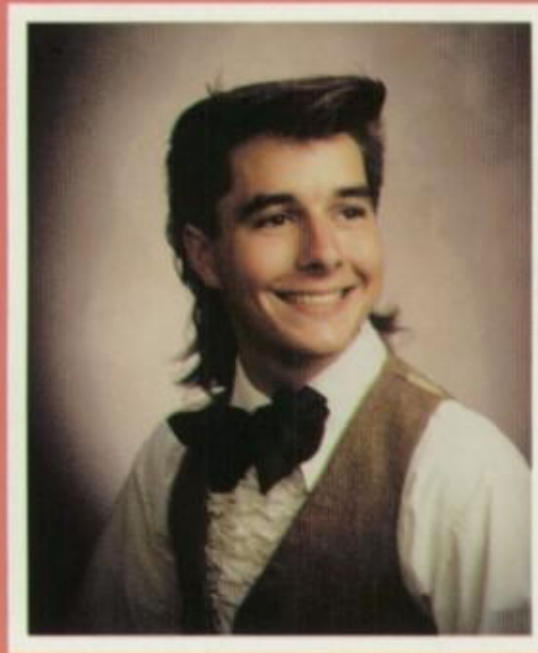

James
Manos

Colette
Marino

Melora
Marquis

Brian
Martin

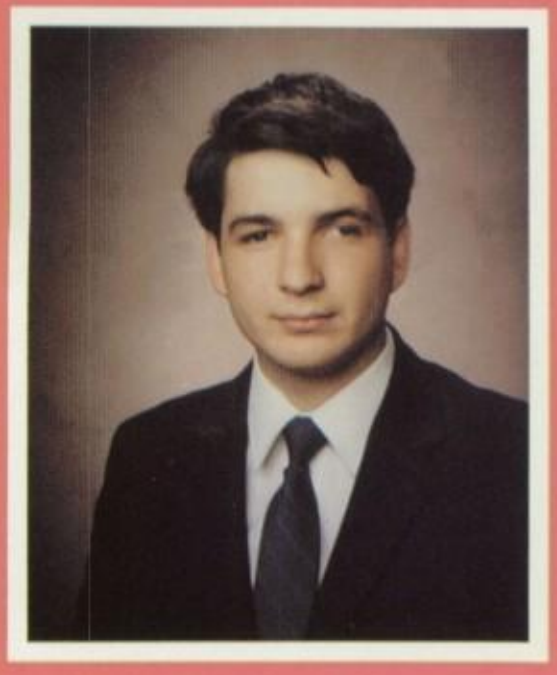

Darrell
Martinsen

Melinda
Masey

Barbara
Masters

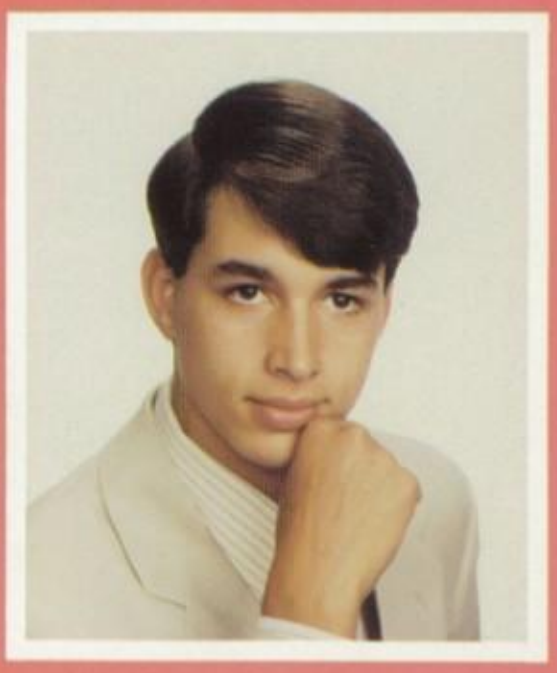

Raul
Mateus

Natalie
McElwee

BEST ALL AROUND —Deanna Butler
Kevin Carlin

Time on our side

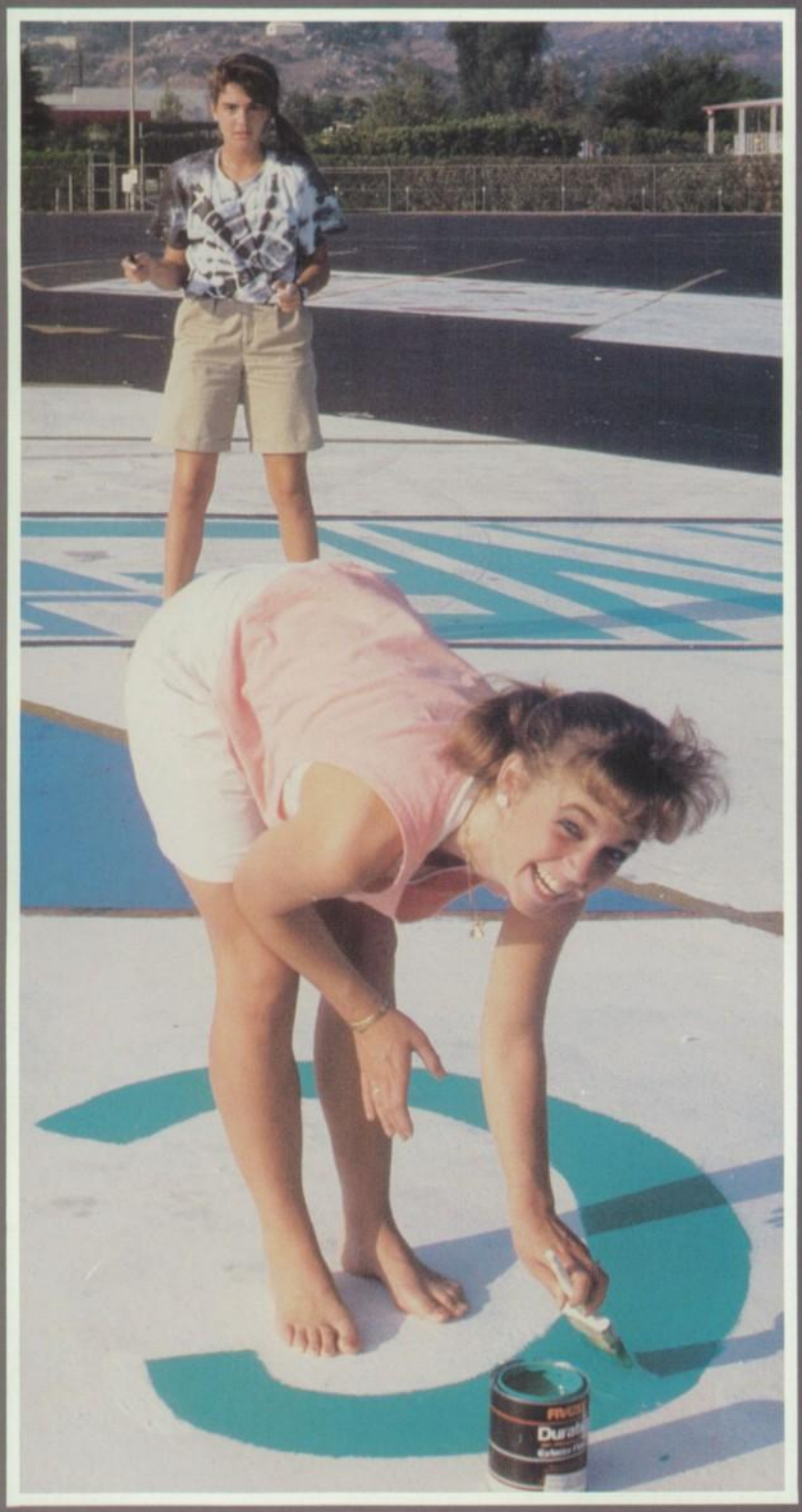

Kathie
McGhee

Erin
McGregor

Molly
McKay

Robb
McLean

Julie
McMullen

Rae
Meadows

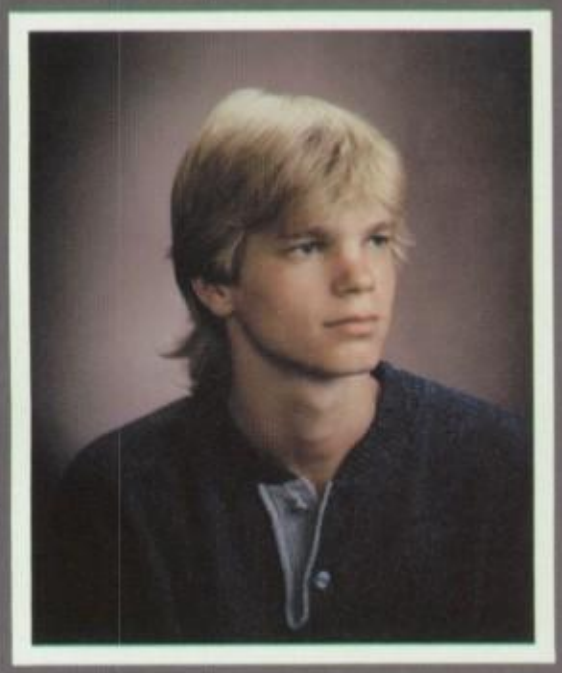

Derrik
Meltzer

Darren
Meyer

Stephen
Miles

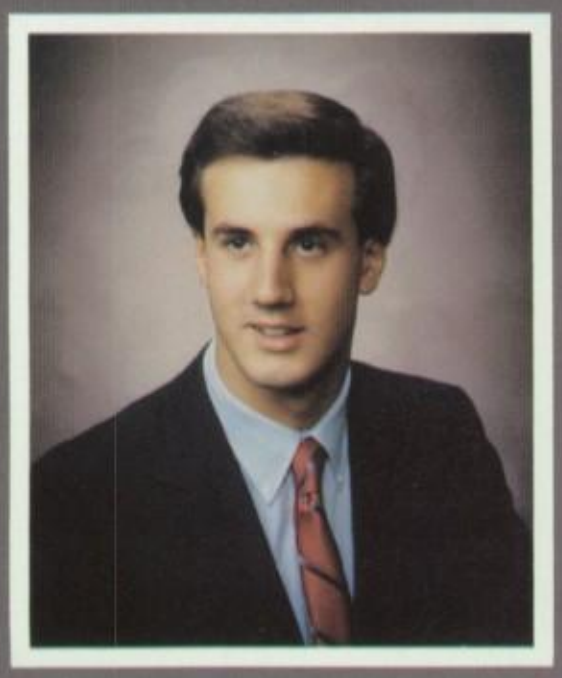

James
Miller

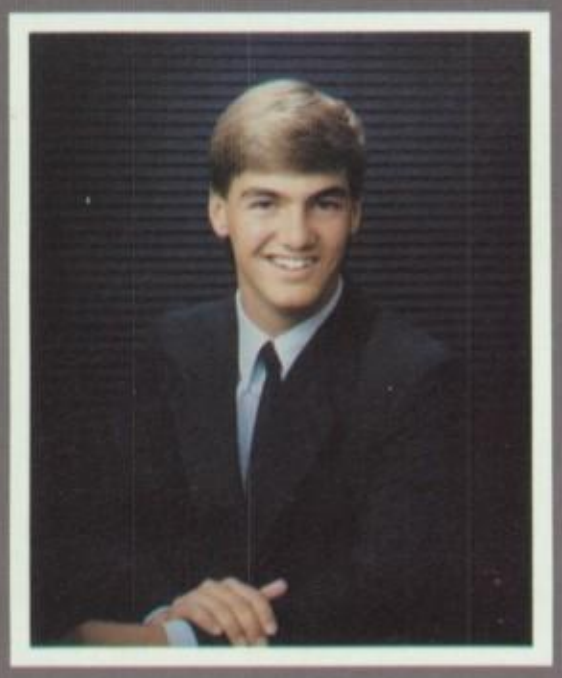

Keith
Milner

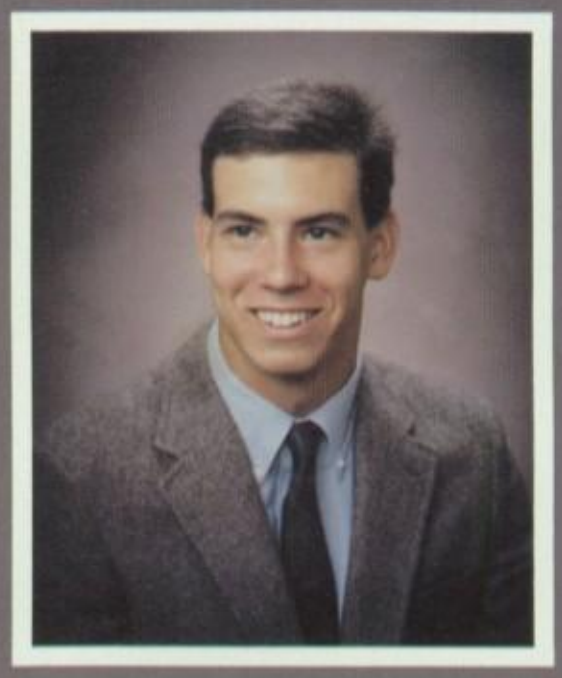

Matthew
Miller

Jennifer
Minkler

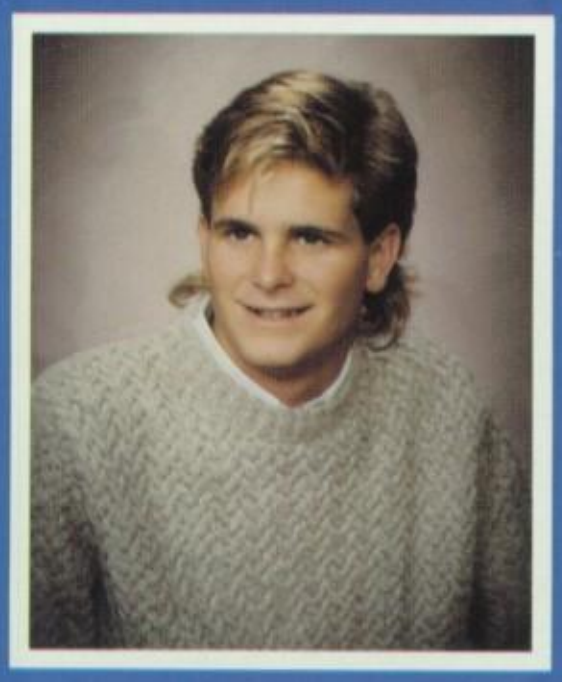

Glenn
Mitchell

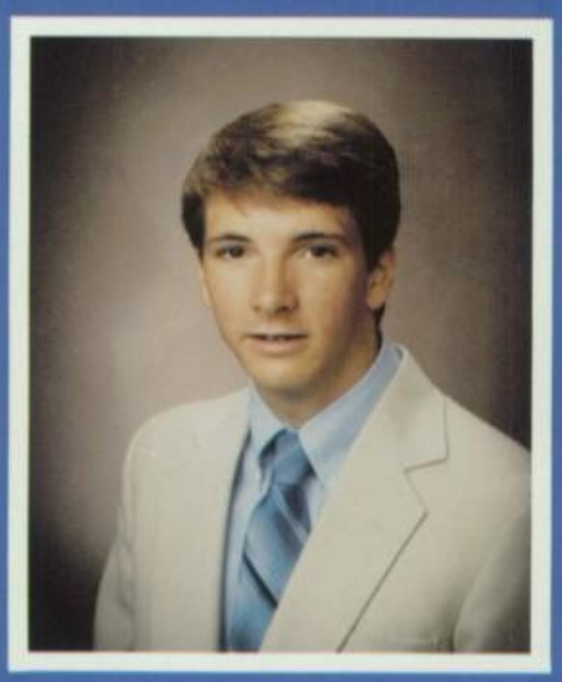

Michael
Mize

Clint
Montgomery

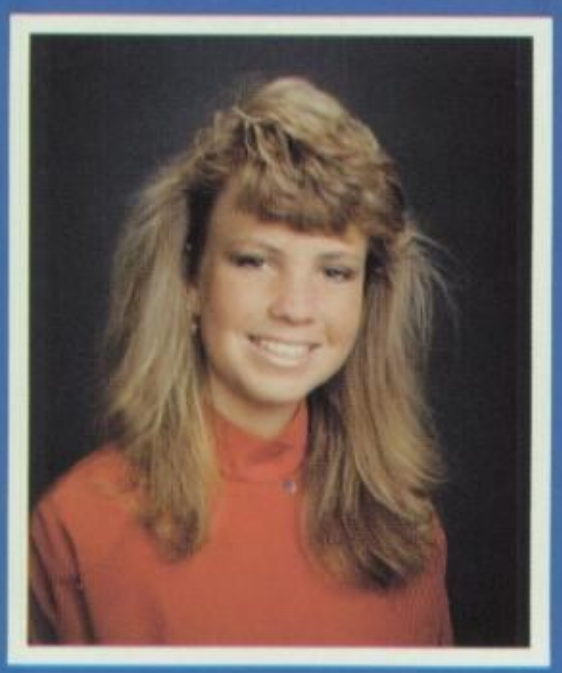

Shana
Moore

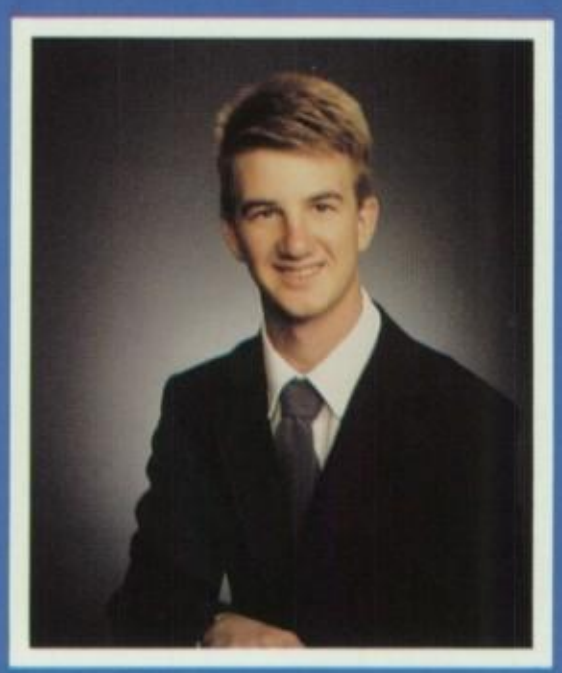

Todd
Moore

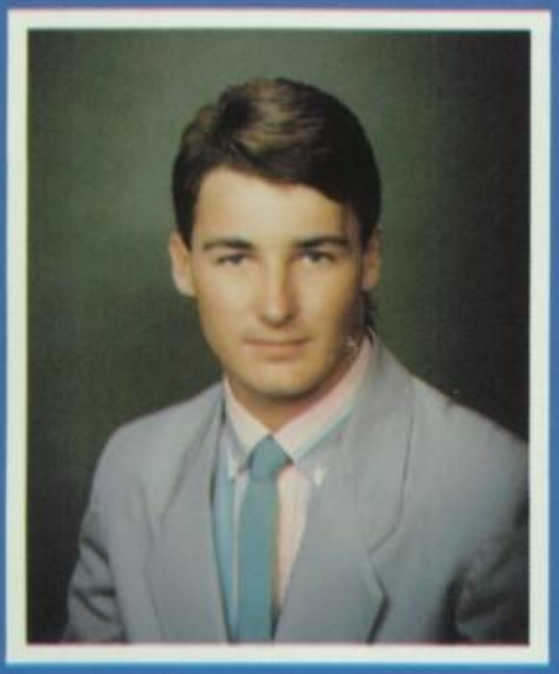

Michael
Moreau

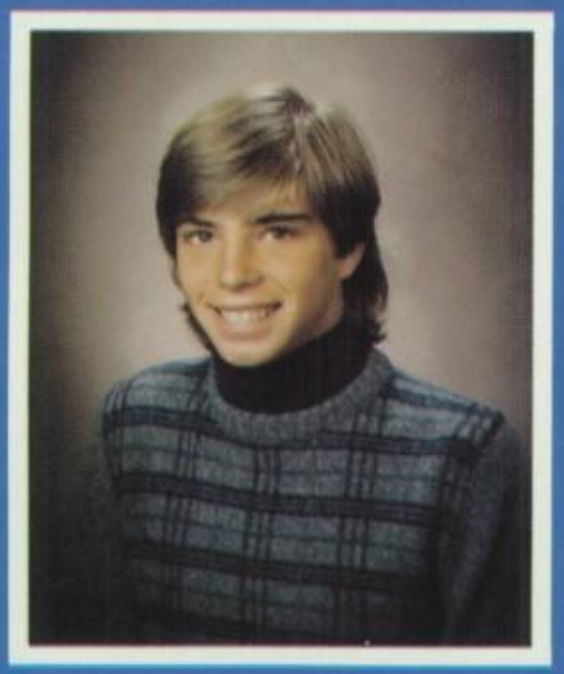

Galyn
Mudd

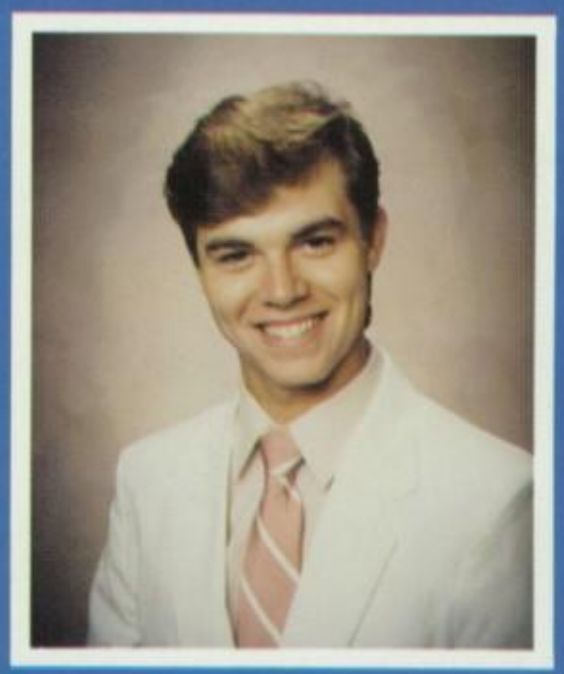

Douglas
Naegele

Shuha
Nafso

Mary
Nalu

No time to waste!

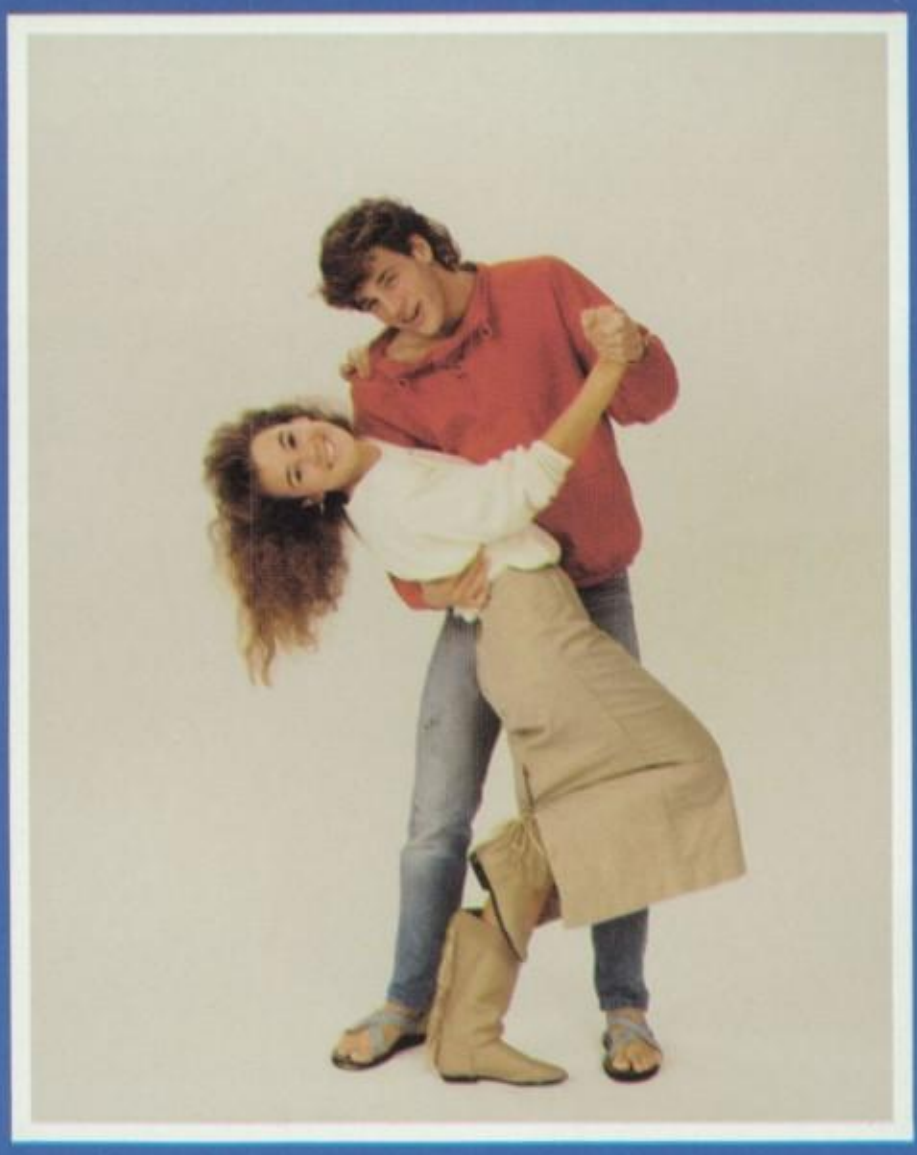

BIGGEST FLIRT —Ben Karras
Allison Trovaten

Tara
Nelson

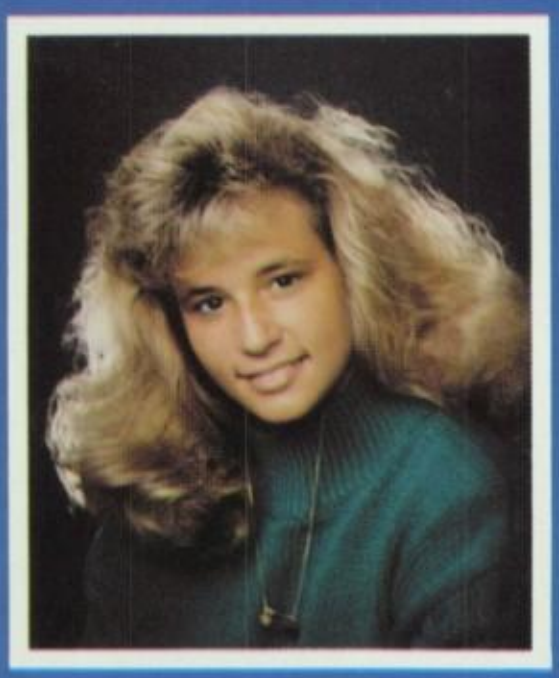

Trina
Nelson

Kristin
Nielsen

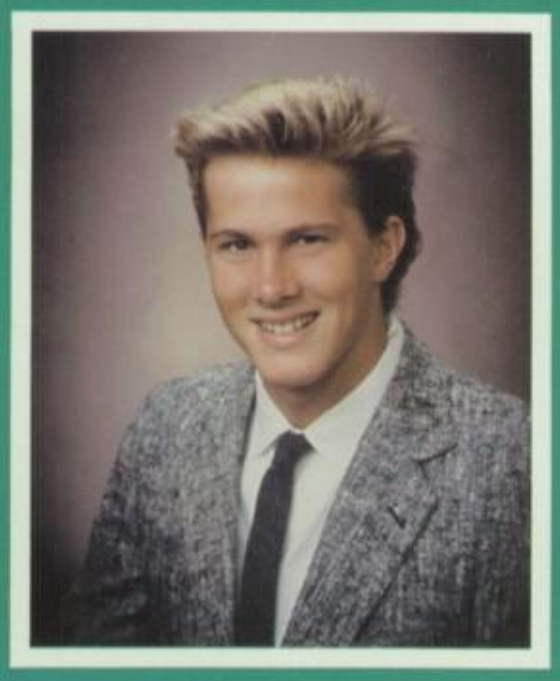

Thomas
Nielson

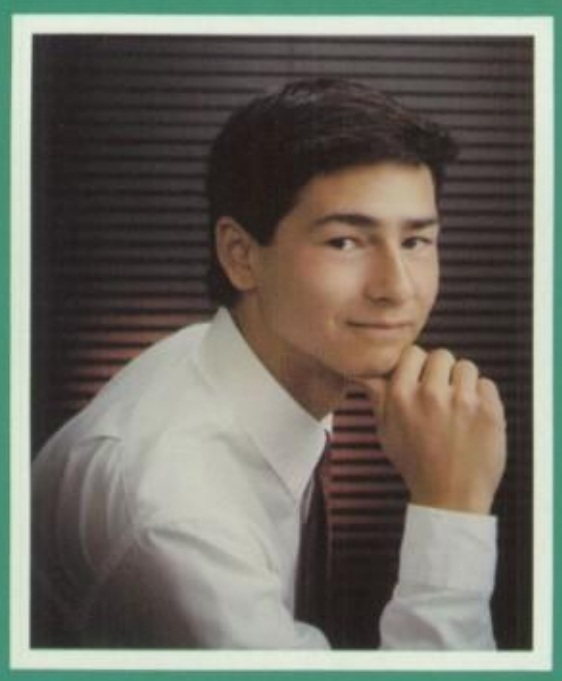

David
Nierodzinski

Stacie
Nolan

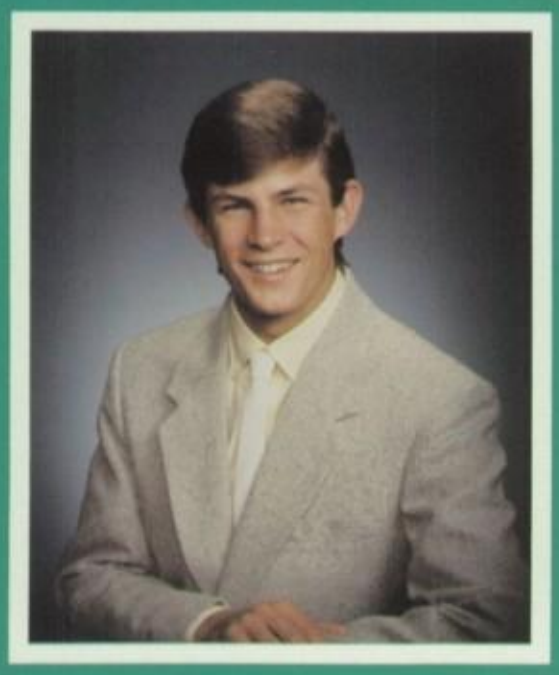

Andrew
Nugent

Holly
O'Brien

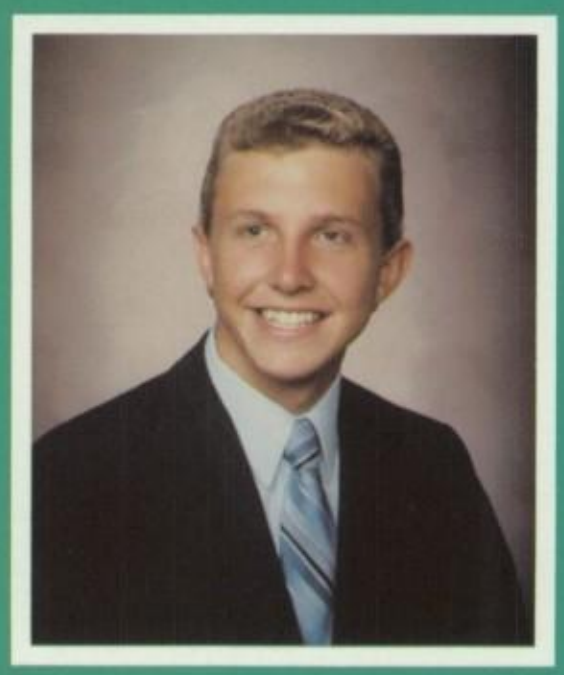

Michael
O'Connor

PRETTIEST EYES —Randy Close
Shanna Bright

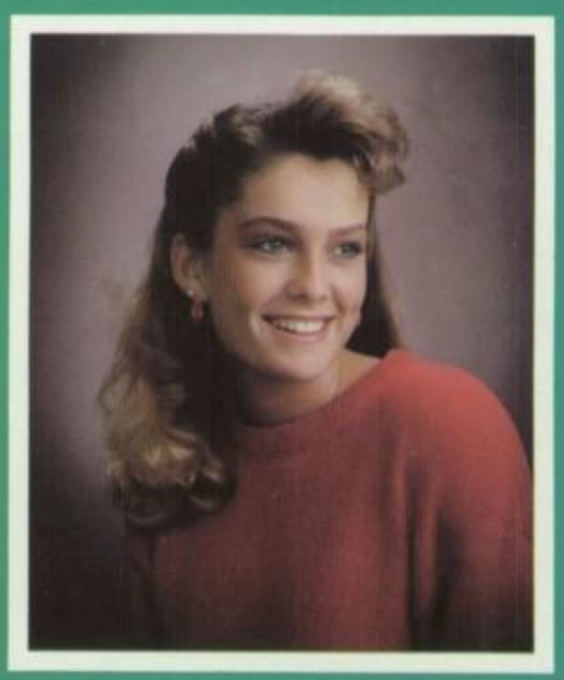

Christina
O'Neill

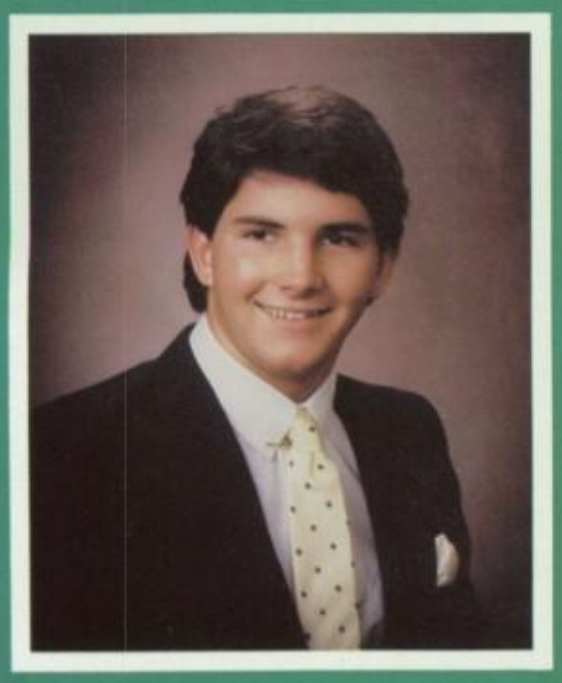

Bryan
O'Patry

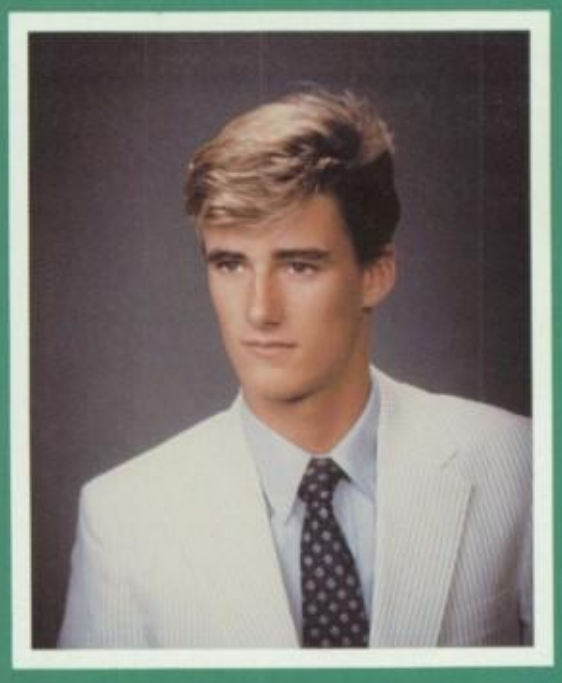

Timothy
Oates

Joanna
Oatsvall

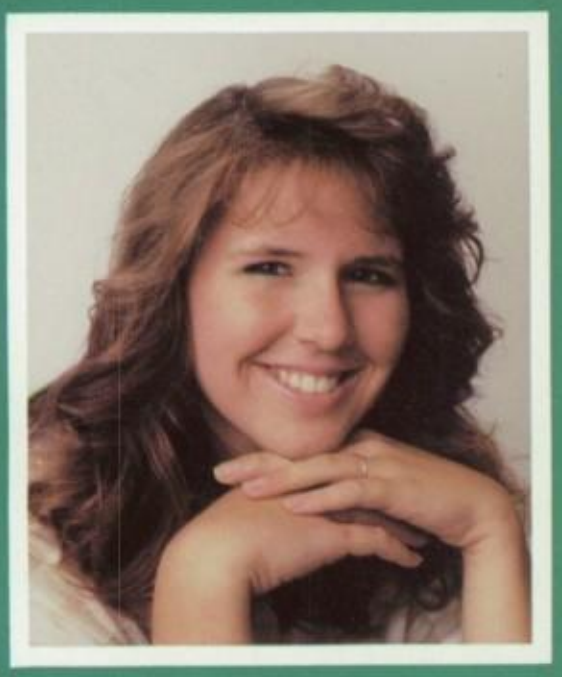

Christine
Oberg

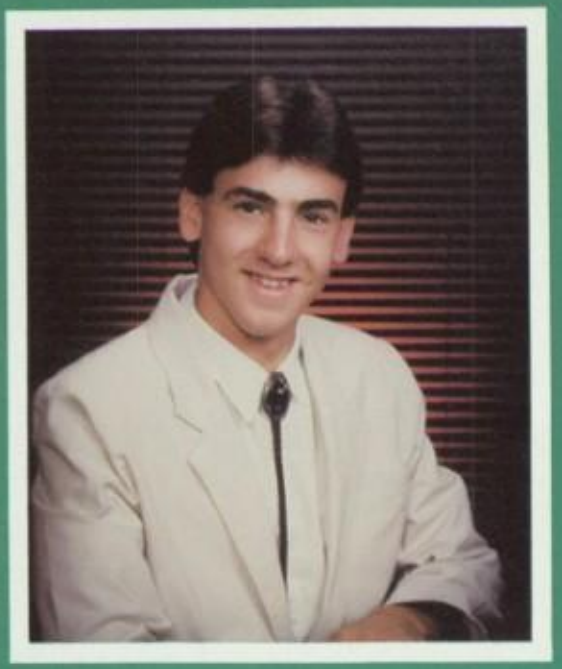

Richard
Ogle

Alisa
Olsen

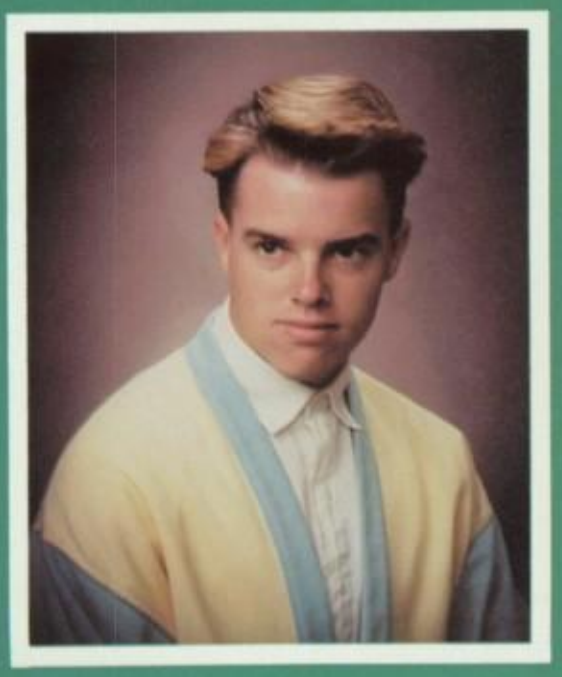

Michael
Owens

Heather
Paetow

Stephanie
Pailey

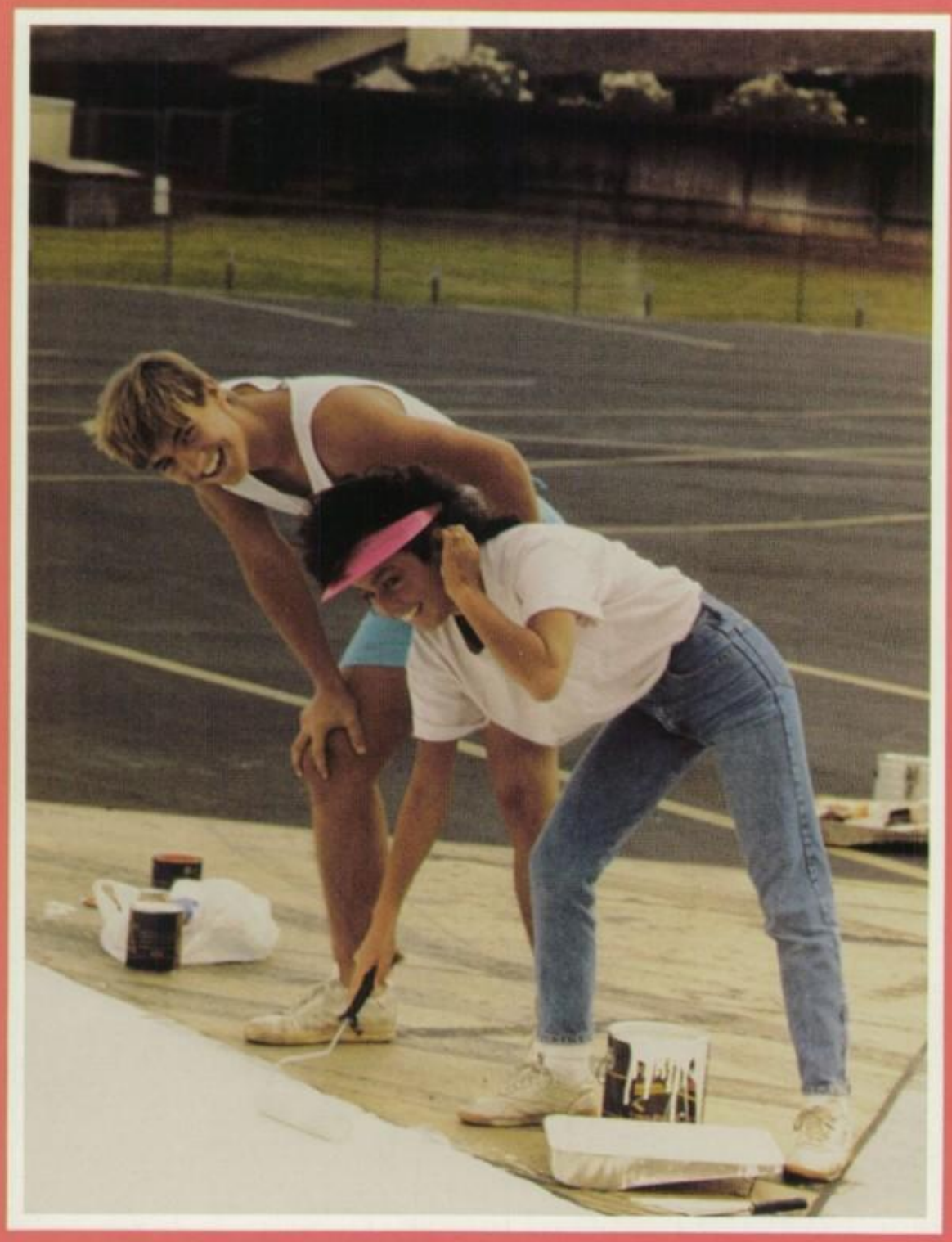

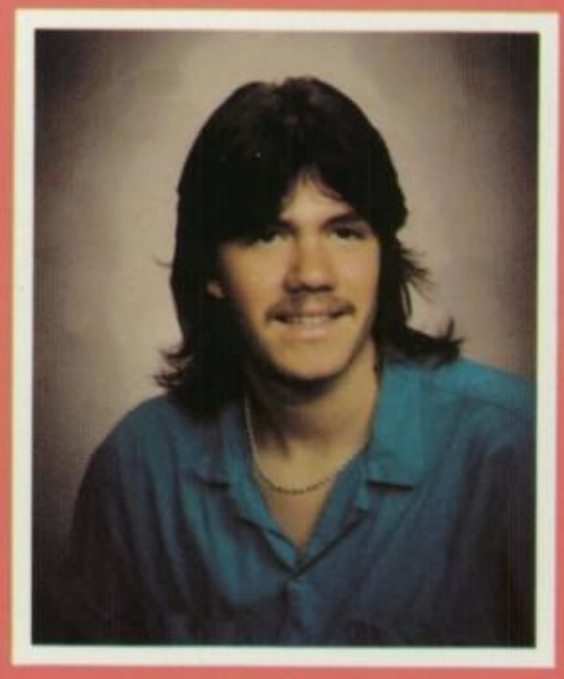

William
Parrish

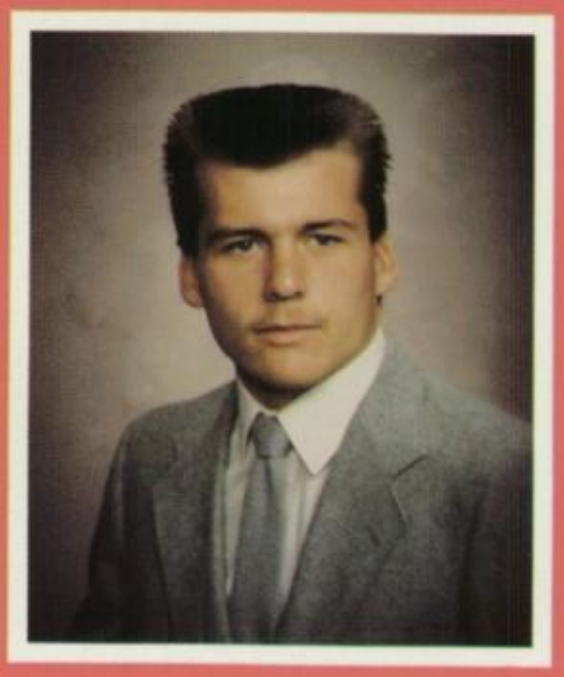

Gerald
Parker

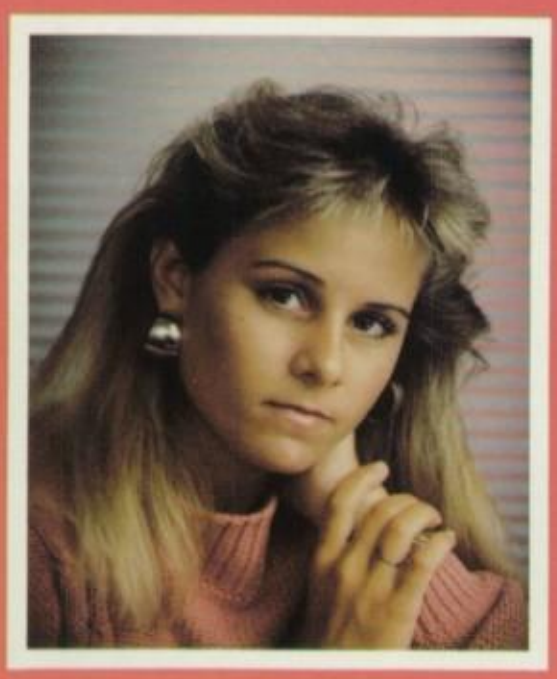

Barbara
Parsley

Holly
Paton

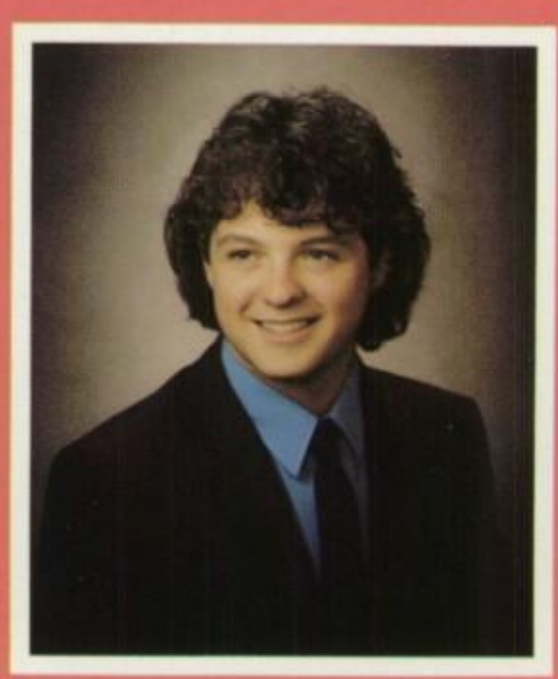

Barton
Pawelek

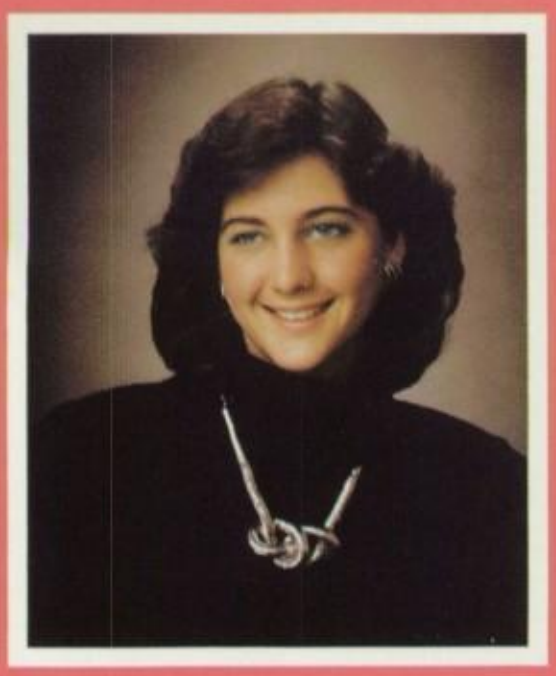

Tiffany
Pearson

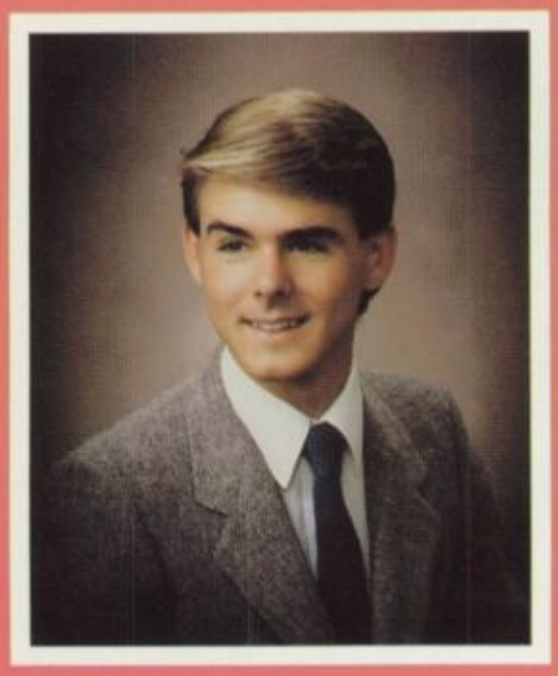

James
Pease

Melissa
Peinemann

Sheila
Pendray

Bibiana
Pfohl

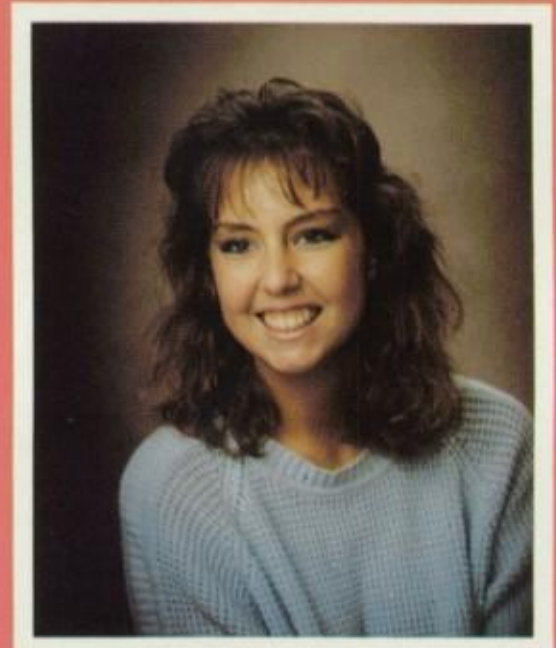

Jessica
Piatt

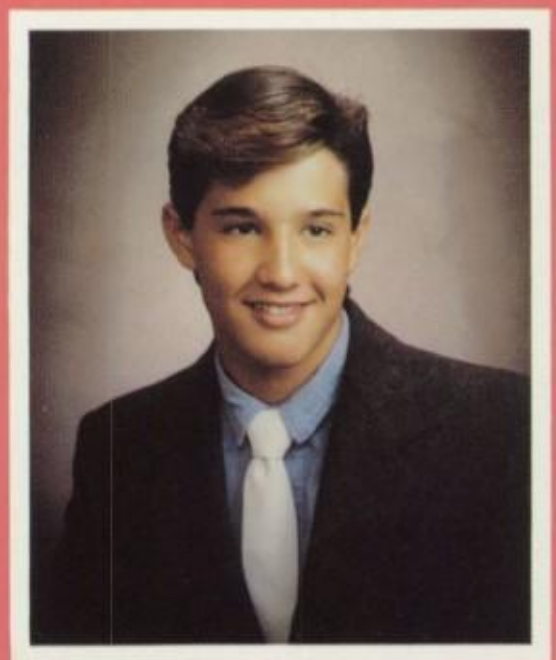

Arthur
Pila

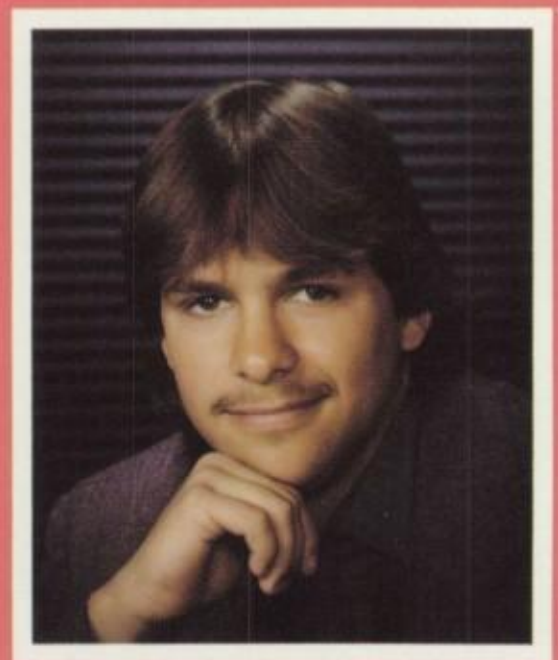

Todd
Pipitone

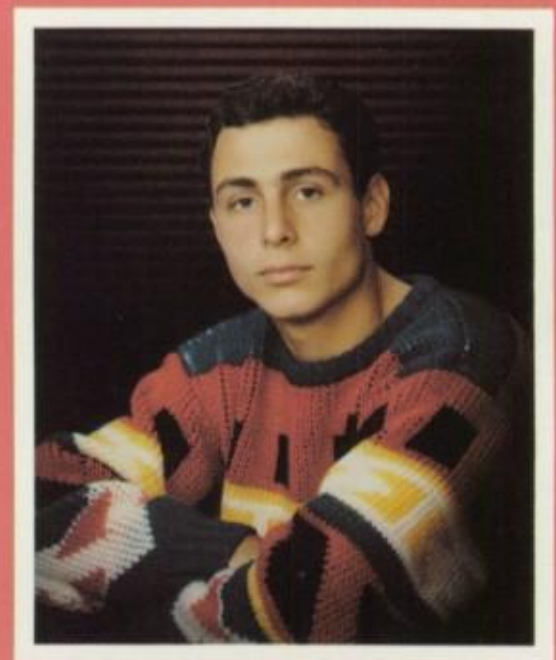

Philip
Pizzo

Barbara
Pohl

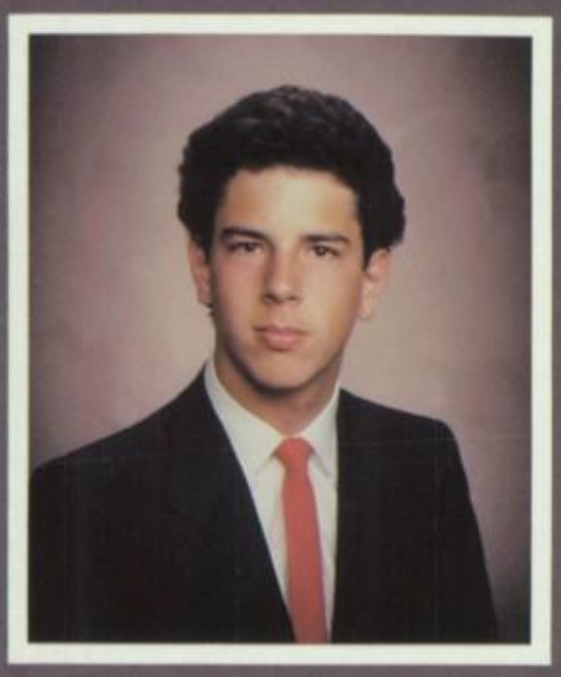

Craig
Pohl

It's just a matter
of time

BEST PHYSIQUE —Jeff Lapinski
Deanna Sevier

Michele
Polanski

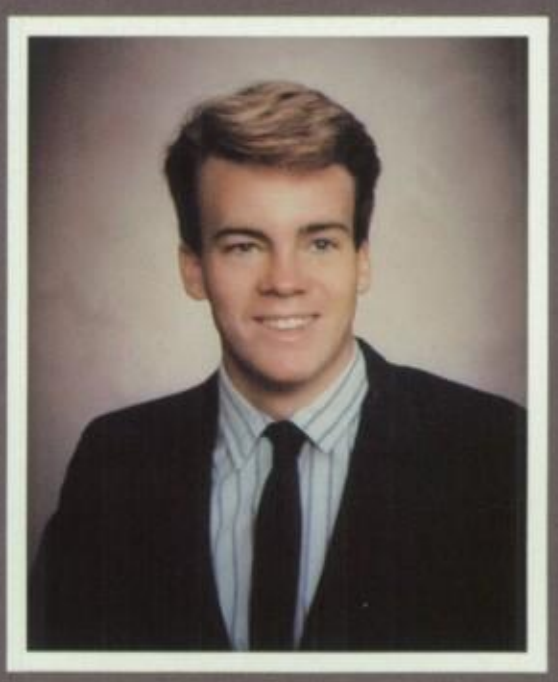

Kevin
Pollem

Joely
Poutous

Wendy
Prenner

Jennifer
Press

Jennifer
Prior

Margolyn
Procopio

Cindy
Provost

Shawn
Quesenberry

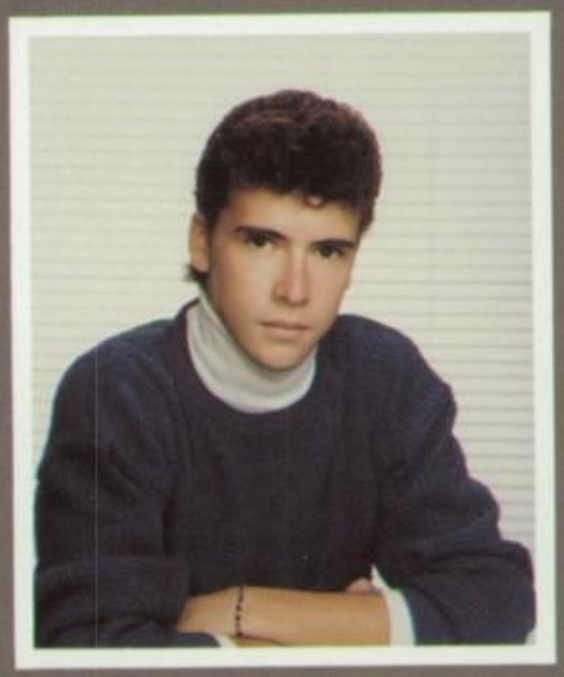

Javier
Rabago

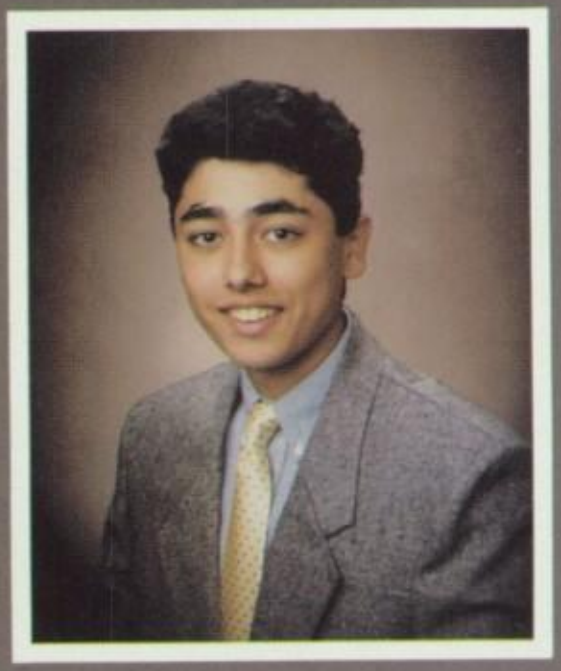

Edward
Rahimnia

Marisa
Randall

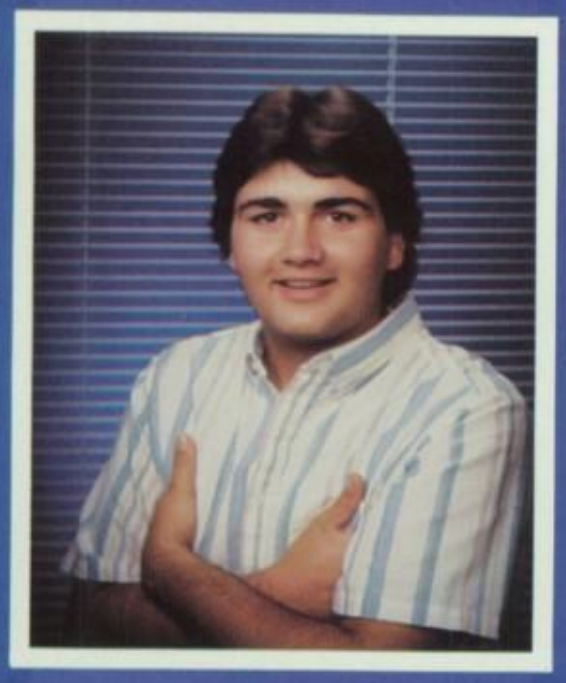

Kyle
Rascon

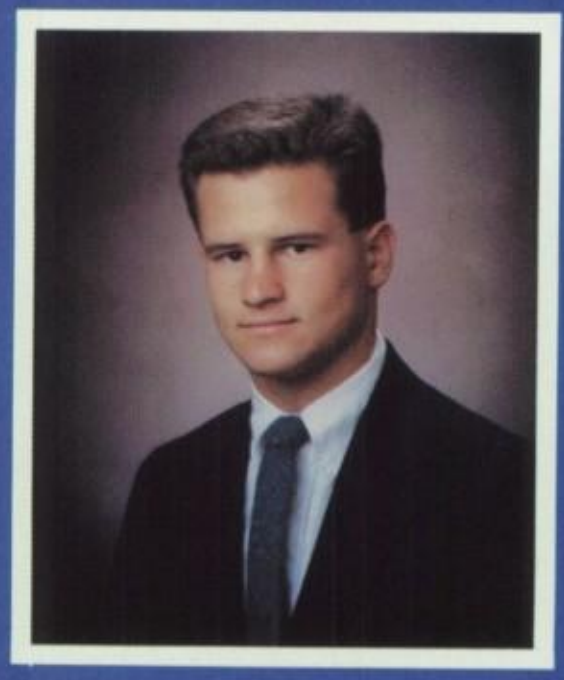

Mike
Rauber

Sandee
Read

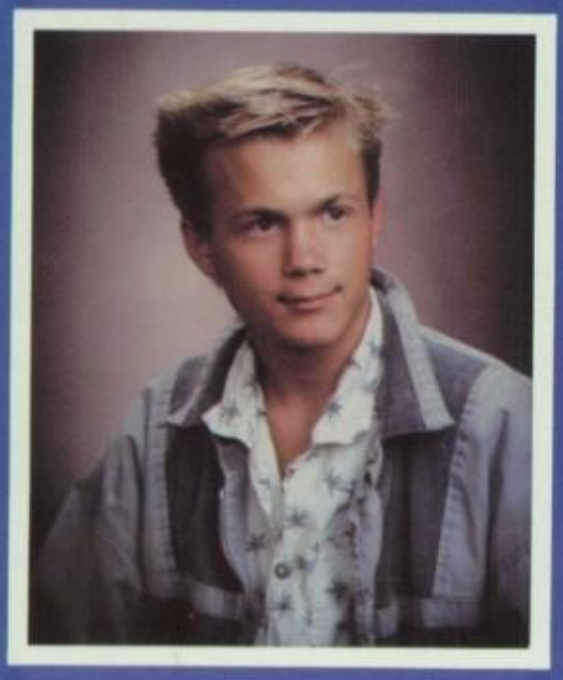

Charles
Reed

Gina
Regopolos

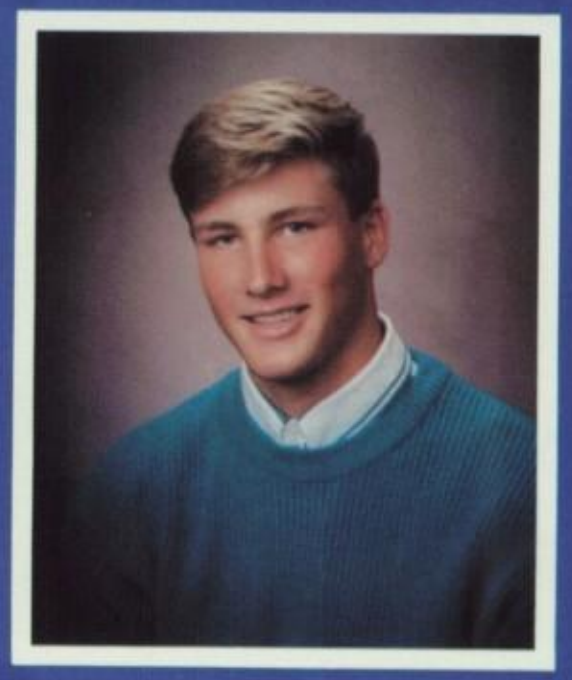

Edward
Reitz

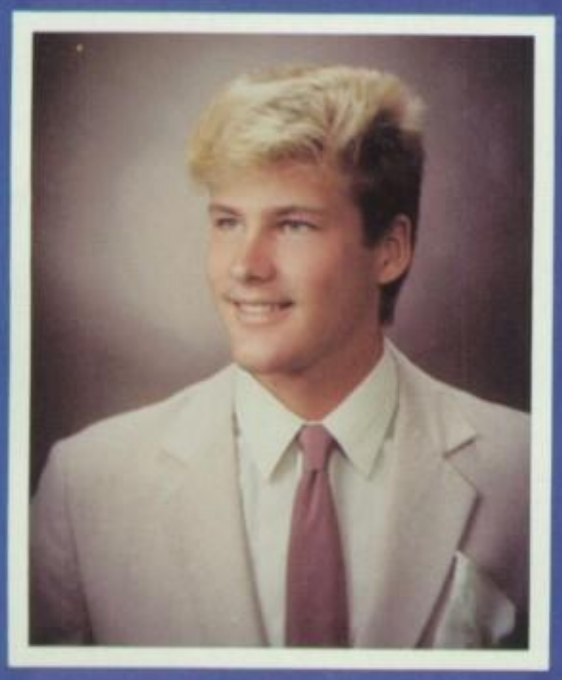

Ernest
Reitz

Debra
Restine

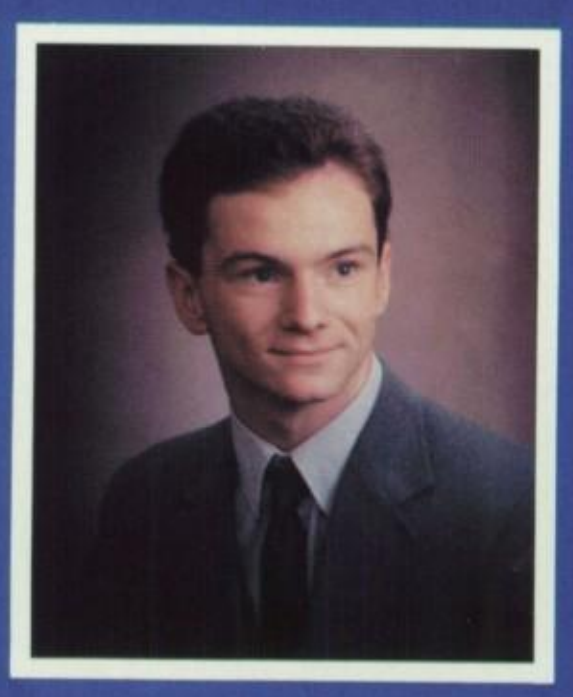

Scott
Rhoades

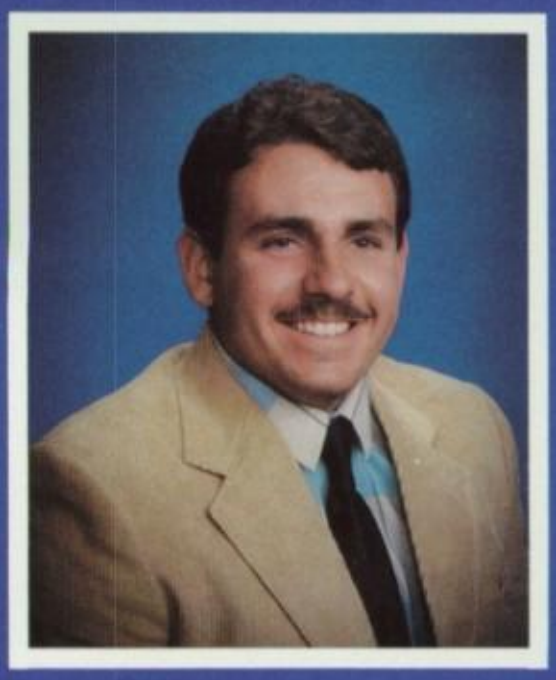

Donald
Rhoades

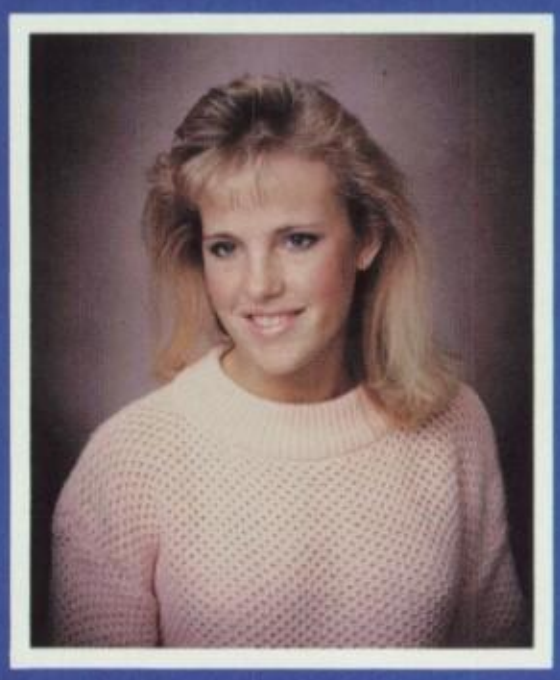

Jennifer
Rich

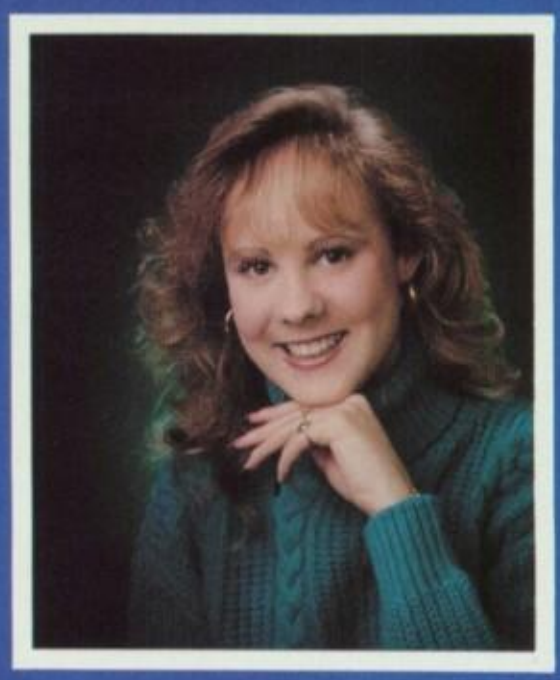

Laurel
Rich

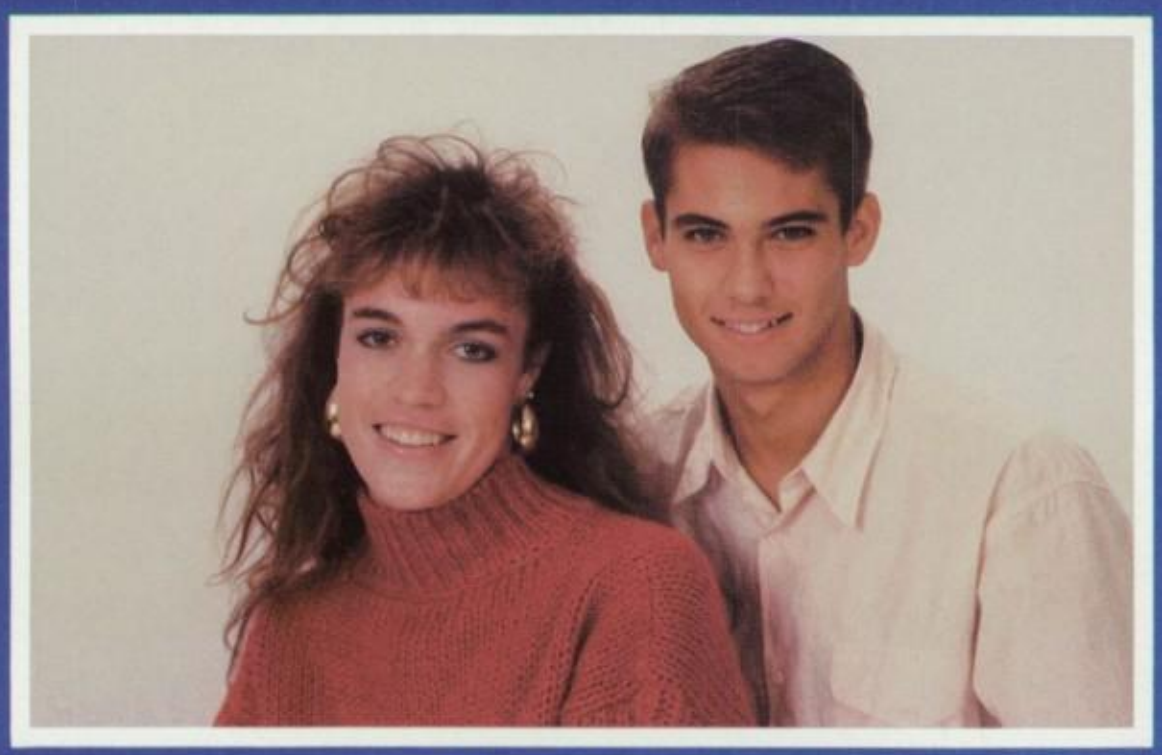

MOST LIKELY TO SUCCEED —Jon Hughes
Rae Meadows

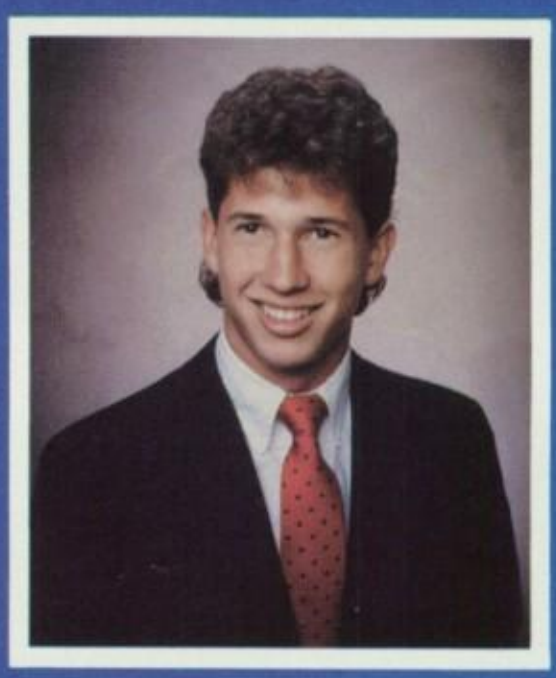

Dane
Richards

Deanna
Rickrode

Nicole
Robinson

Rebecca
Rodriguez

Laura
Rosenthal

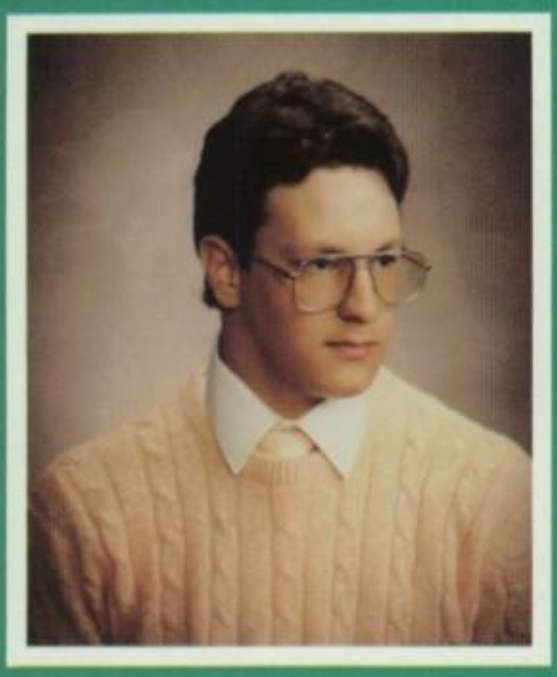

Erik
Rossi

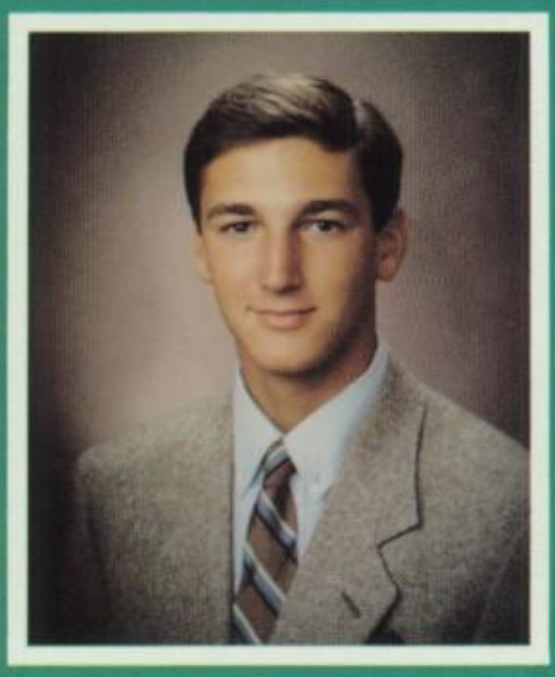

Randy
Rovegno

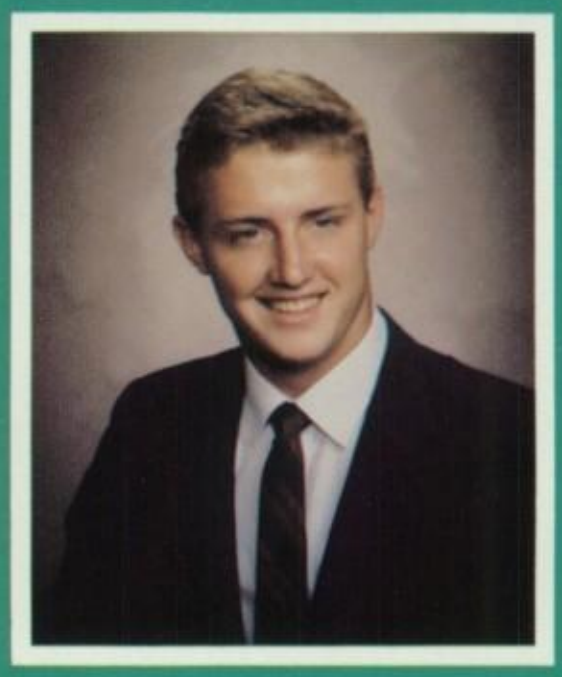

Robert
Runeborg

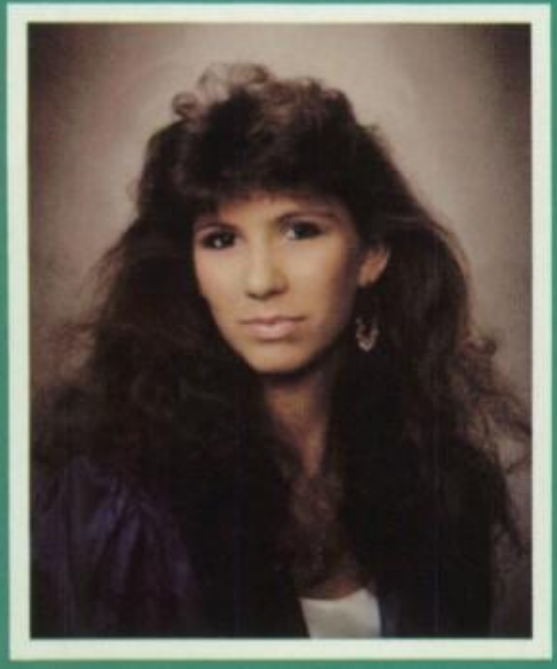

Wendy
Russell

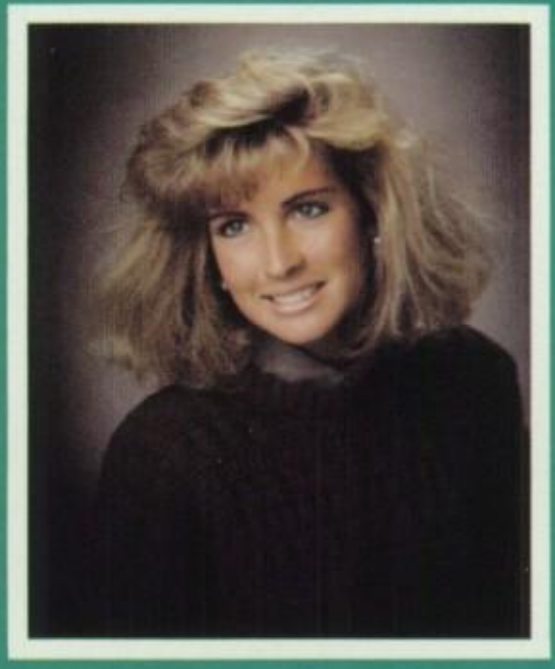

Danielle
Sabin

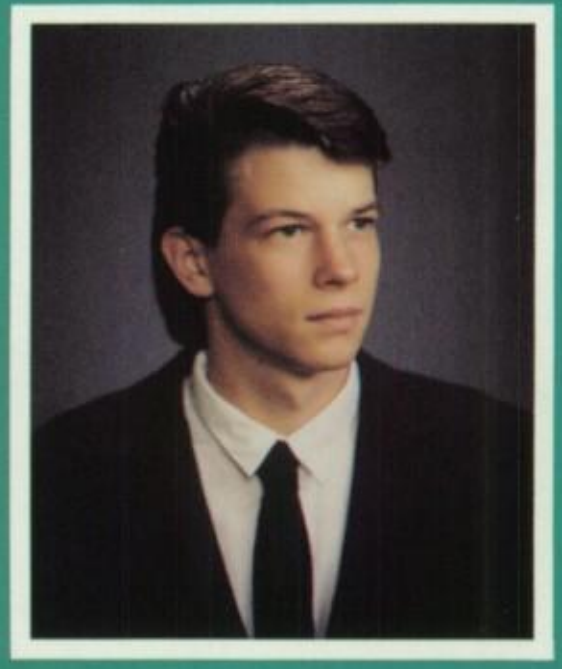

Jason
Salle

Robert
Samuel

Betsy
Sanchez

Christina
Santoro

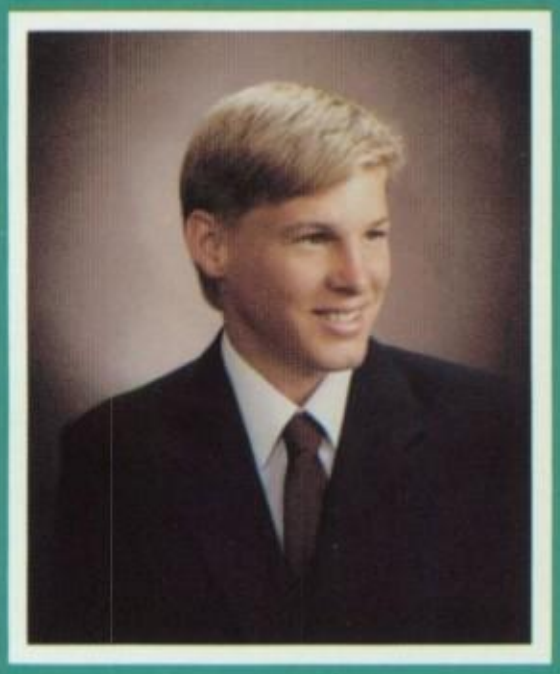

Brandon
Sargent

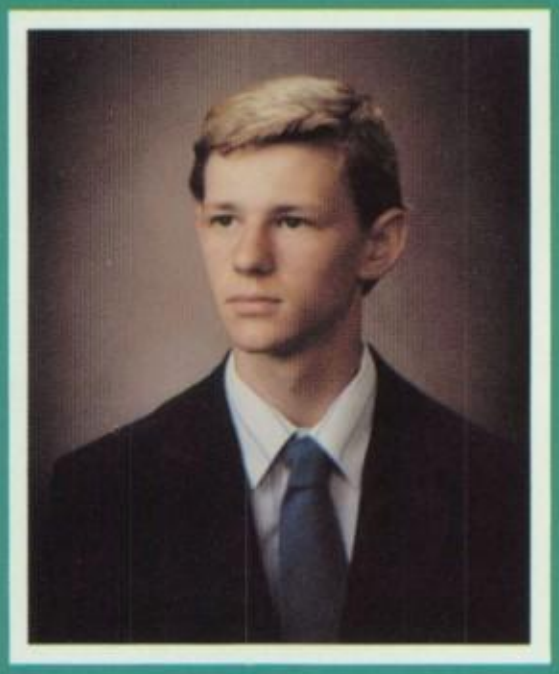

Michael
Sawyer

Tara
Scharaga

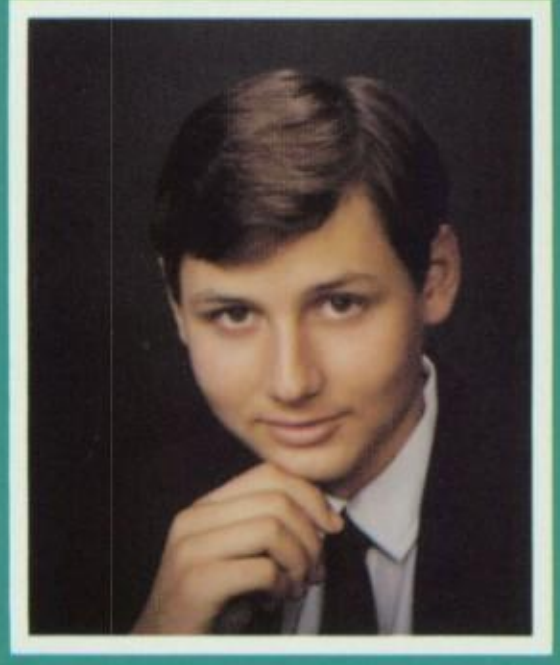

Andrew
Schlesier

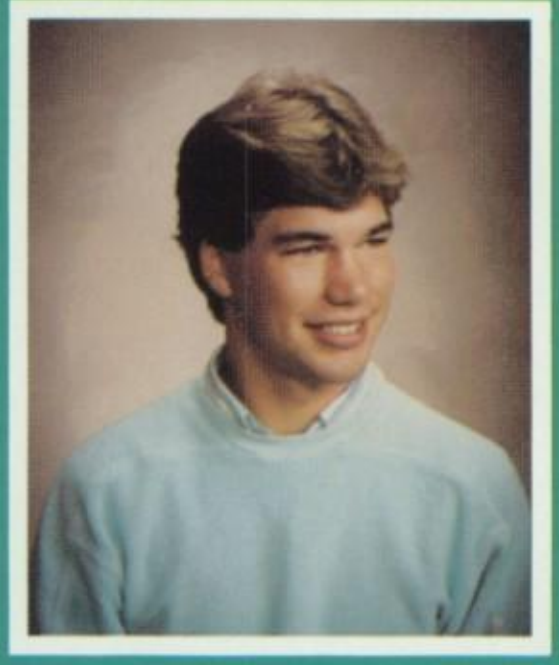

Karl
Schmidt

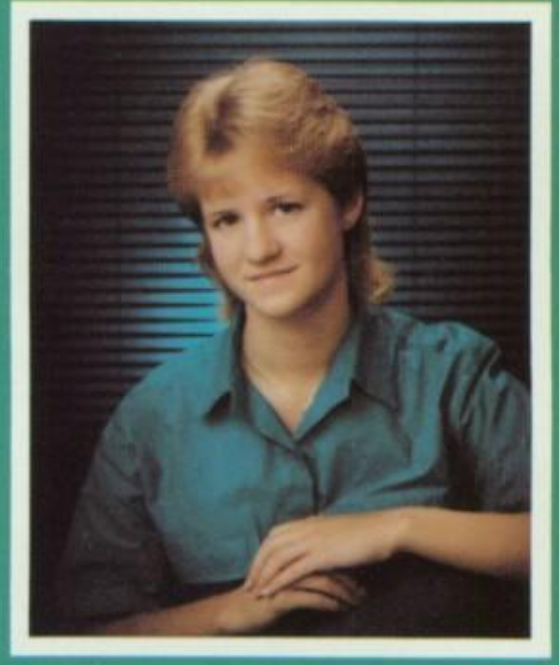

Shona
Schonning

Perfect timing!

MOST ATHLETIC —Janal Urich
Scot Frontis

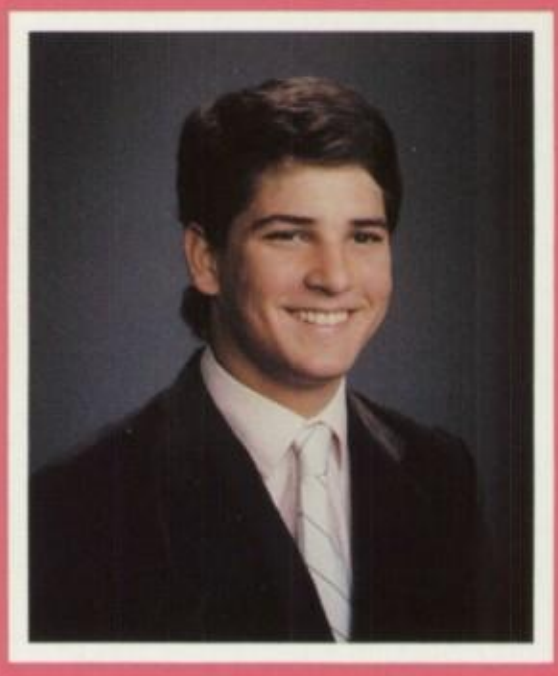

Craig
Schoonderwoerd

Jennifer
Schulman

Celia
Scrivner

Rayna
Seidner

Shana
Selvig

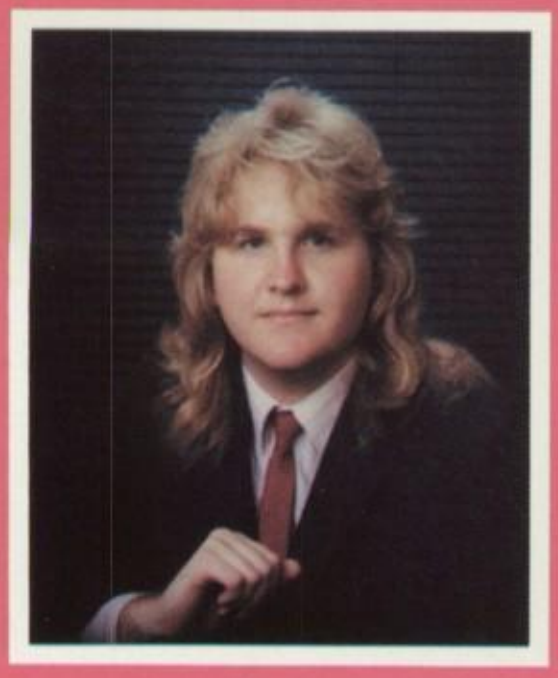

Eric
Serabia

Deanna
Sevier

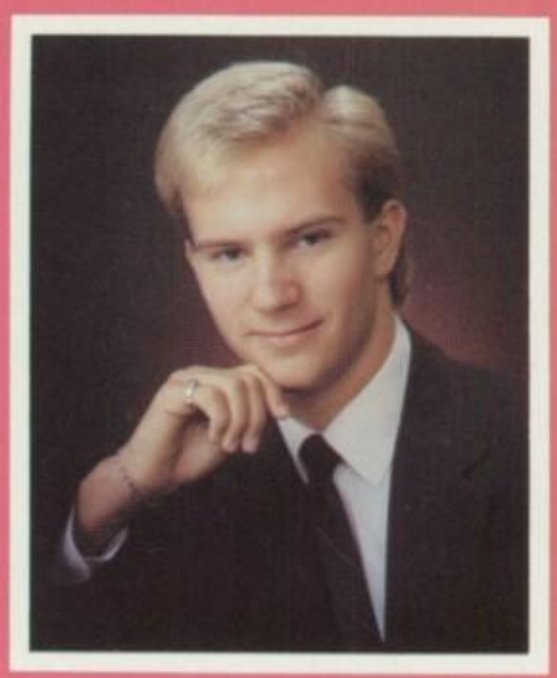

Mark
Shackelford

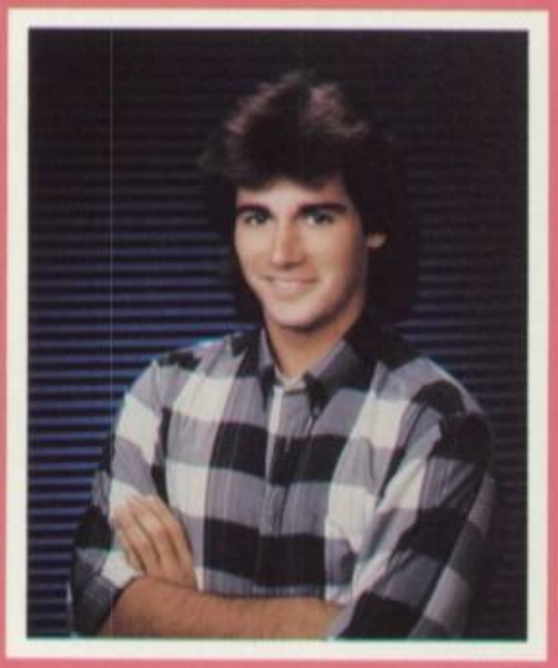

Clay
Shafer

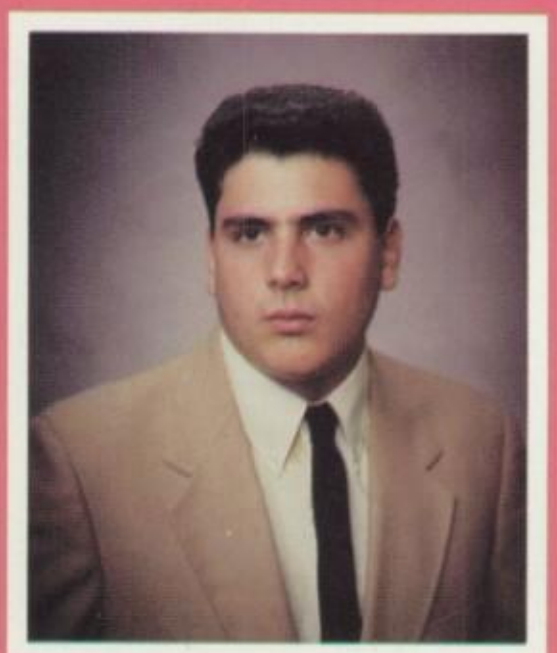

Sam
Sheldon

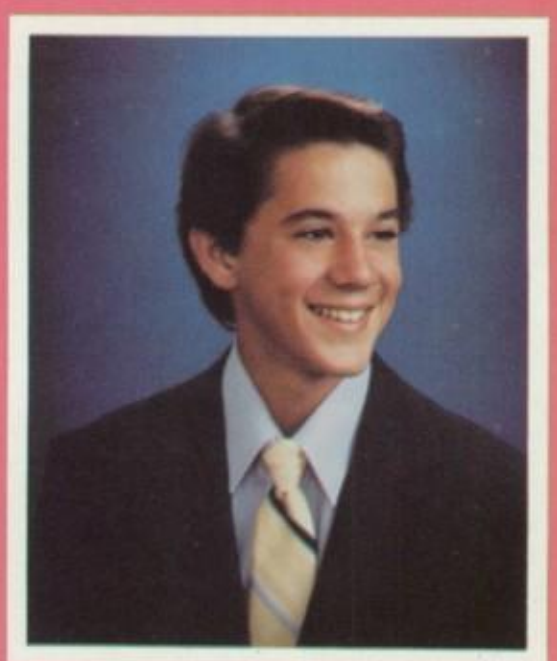

James
Sheppeard

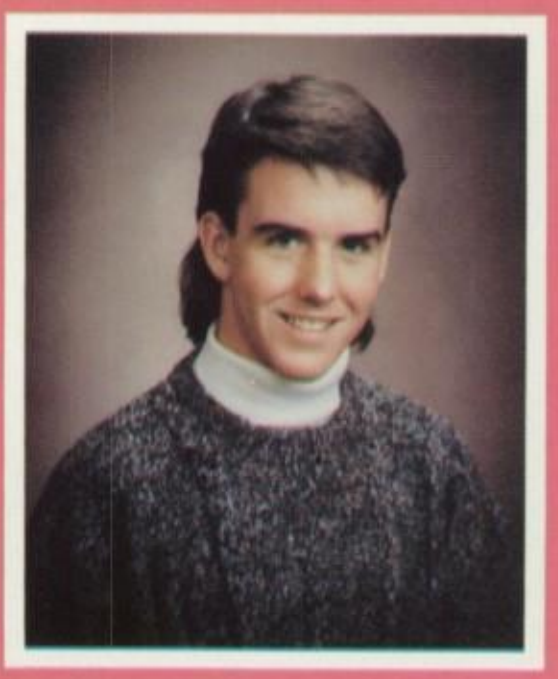

Richard
Sherwood

Brian
Siebens

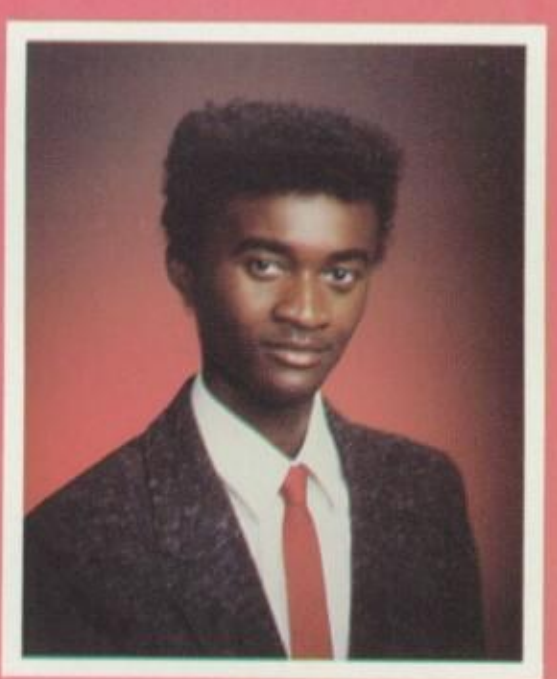

Ron
Simmons

Kristin
Sipe

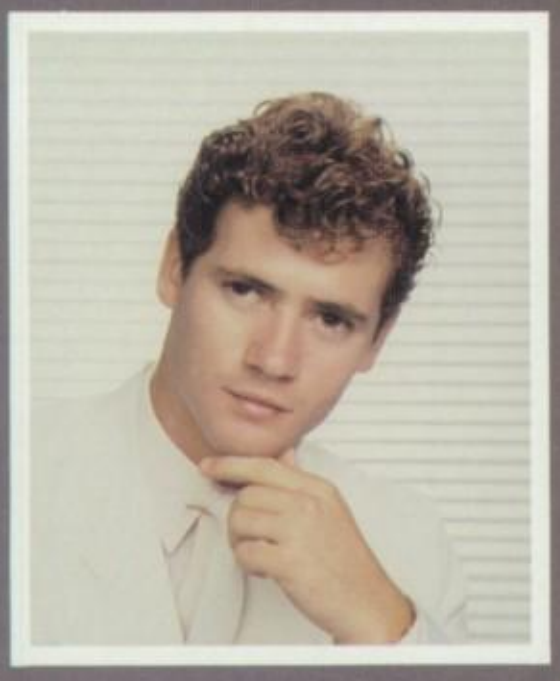

Frank
Siragusa

Natasha
Sitto

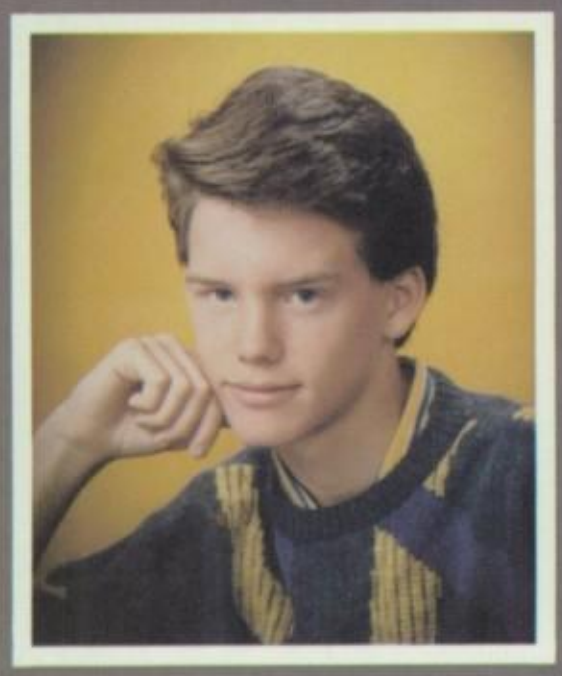

Grant
Sitton

Melissa
Skerlecz

Scott
Slonim

Lisa
Snider

James
Stansbury

Chad
Steinberg

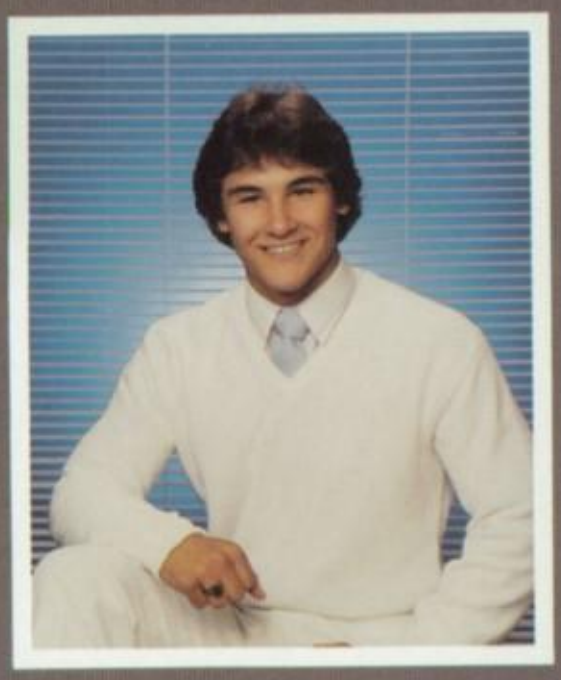

Paul
Stevens

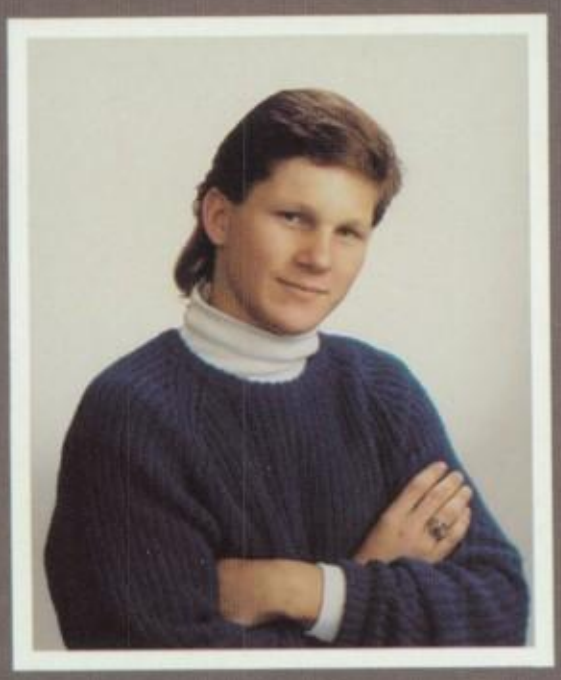

Mark
Stewart

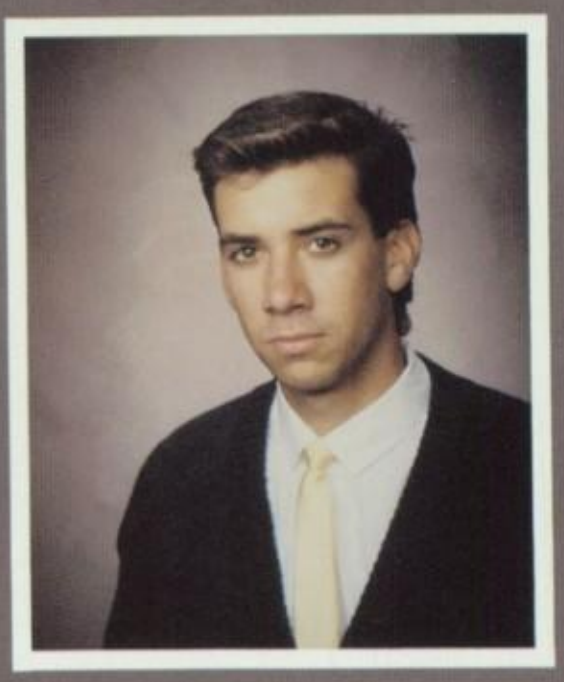

Norven
Storrs

Barbara
Sturm

Tania
Sullivan

Stephanie
Sweet

Damian
Taitano

PRETTIEST SMILE —Michelle Casemier
Bryon O'Patry

Arthur
Takanashi

Gabriela
Tamayo

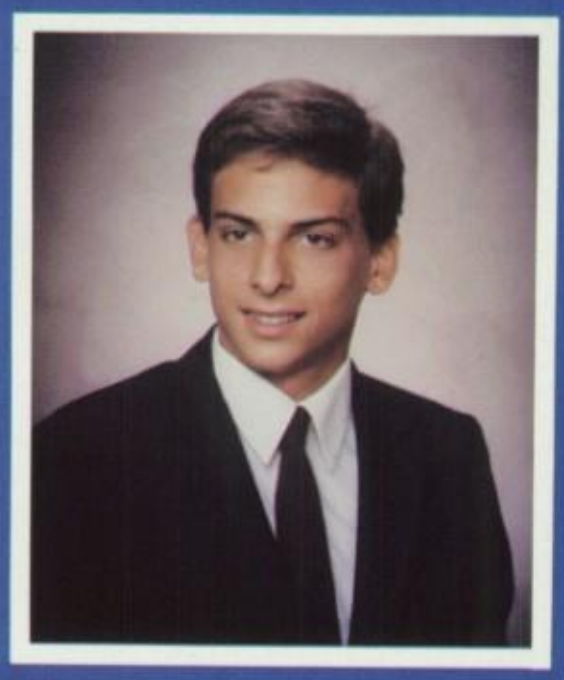

Enrico
Tarasconi

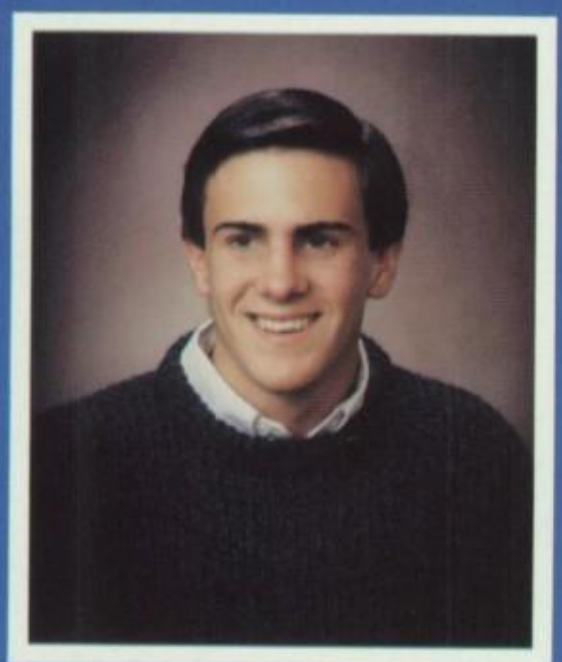

Derek
Tatman

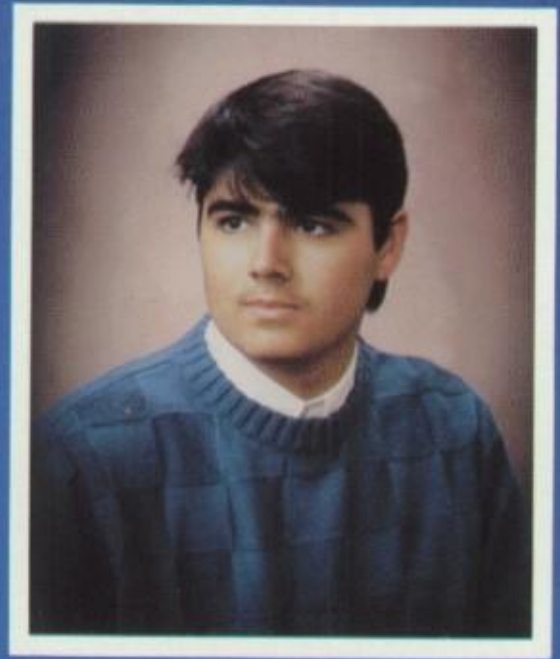

Frank
Tello

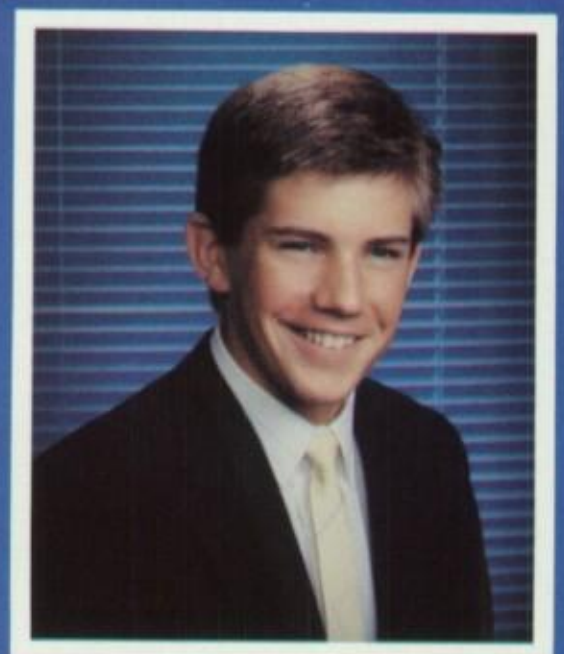

Daniel
Thoene

Kimberly
Timby

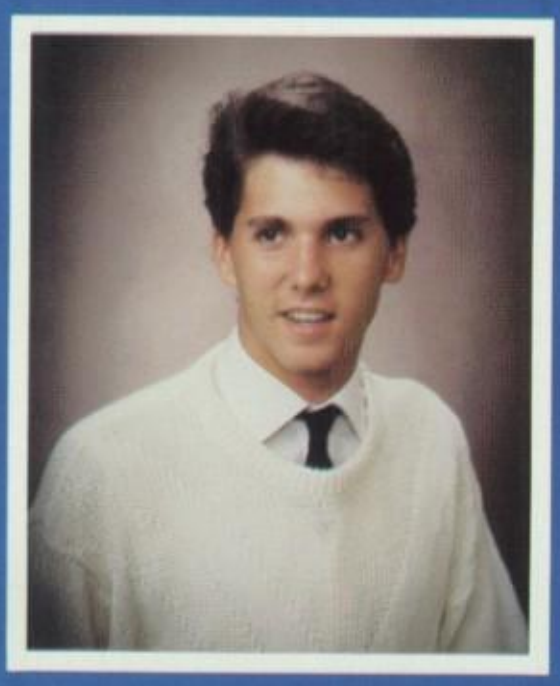

John
Tipton

Jennifer
Tiranti

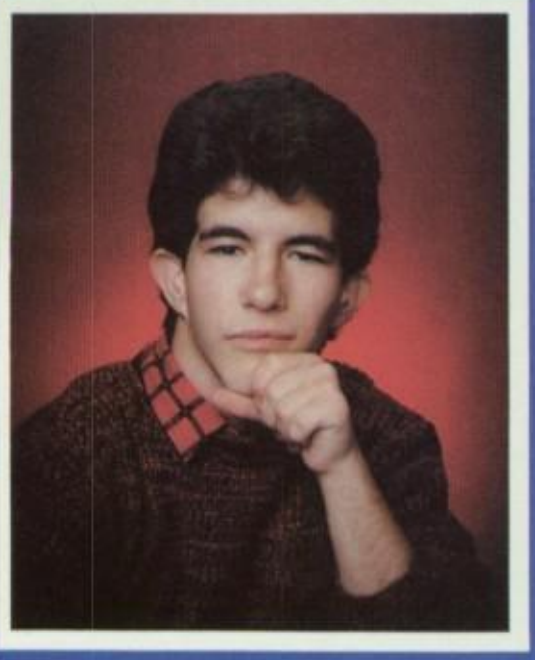

Marc
Tokar

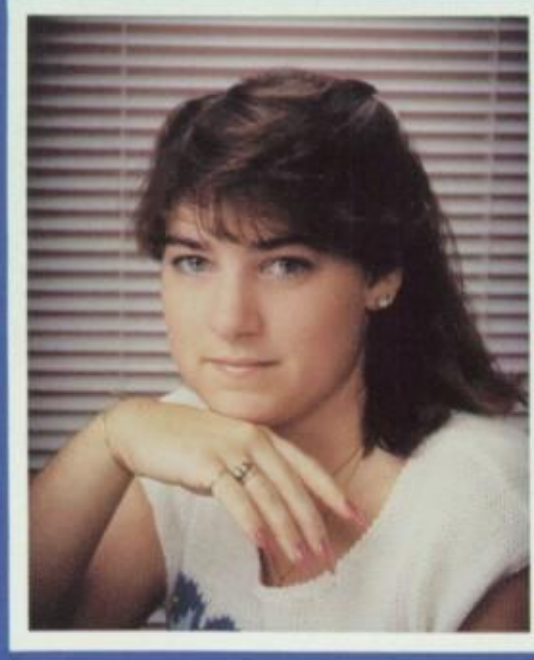

Teresa
Trent

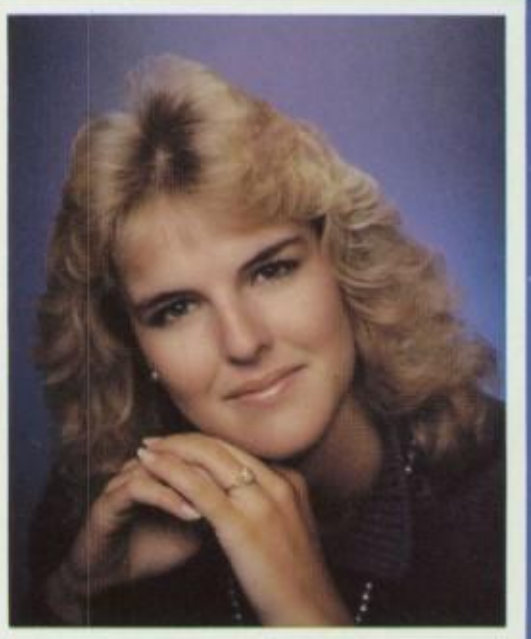

Heather
Trout

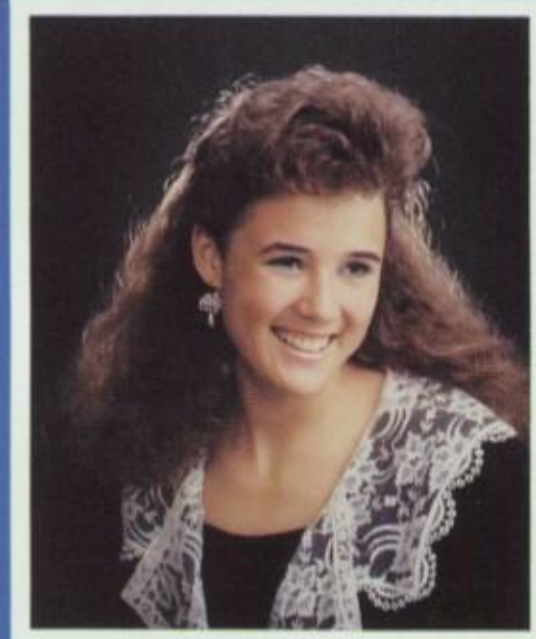

Allison
Trovater

Linda
Truitt

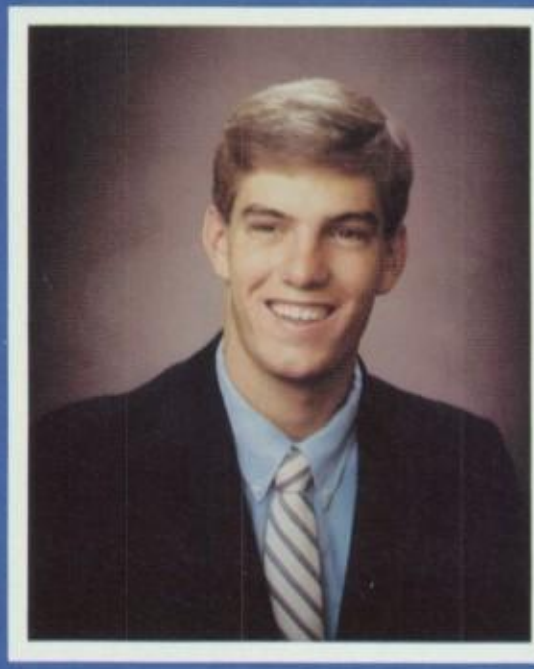

Robert
Tubman

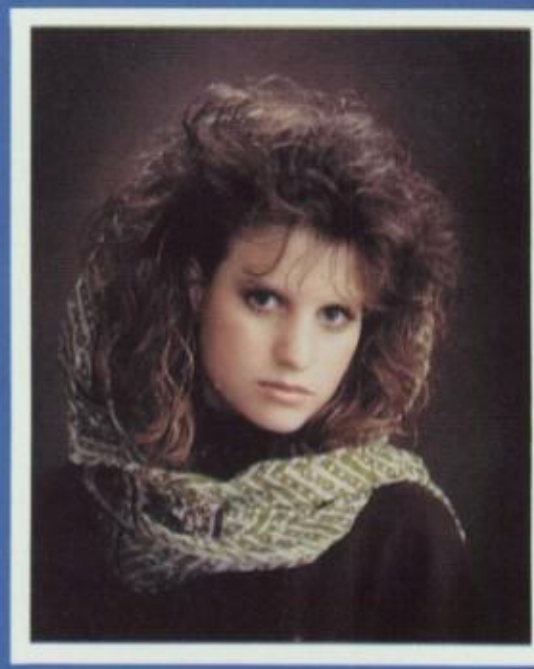

Candice
Turchin

Things of quality
have no fear of time.

BEST FRIENDS —Joanna Oatsvall
Holly O'Brien

Janal
Urich

Julia
Urlaub

Warren
Valbuena

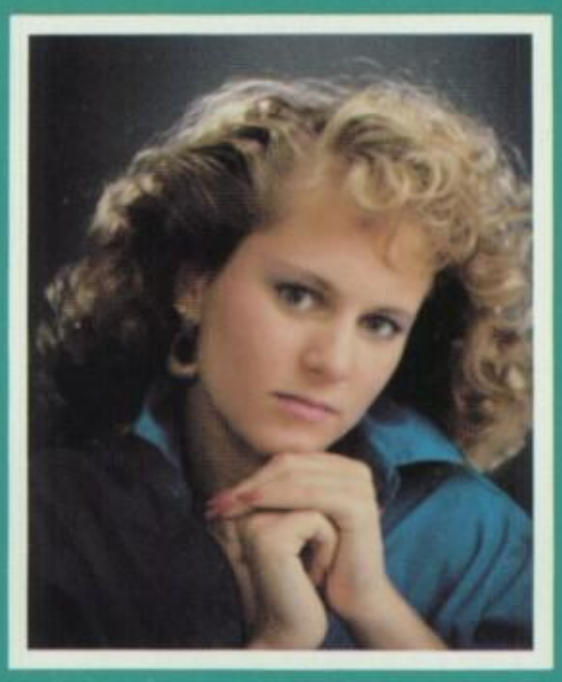

Shanon
Valles

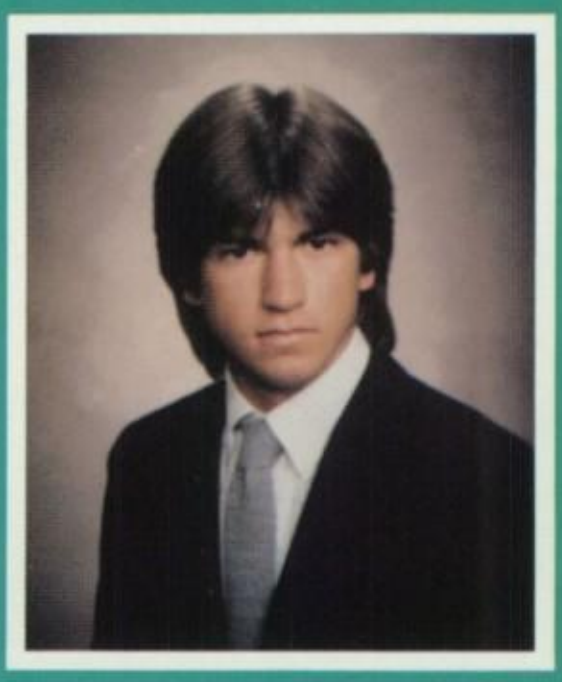

Todd
Van Cleave

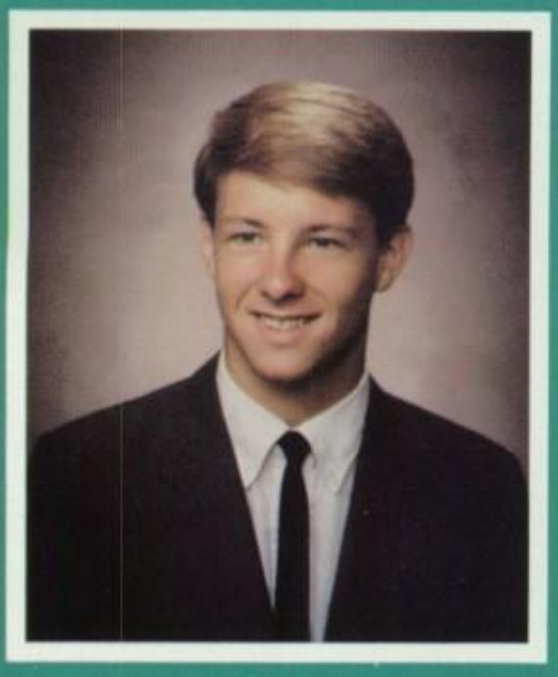

Michael
Van Wagenen

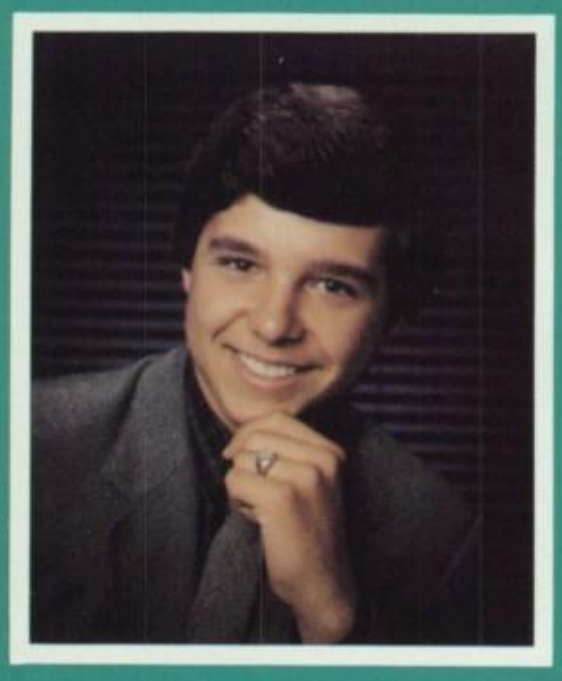

Troy
Vella

Stacy
Vetter

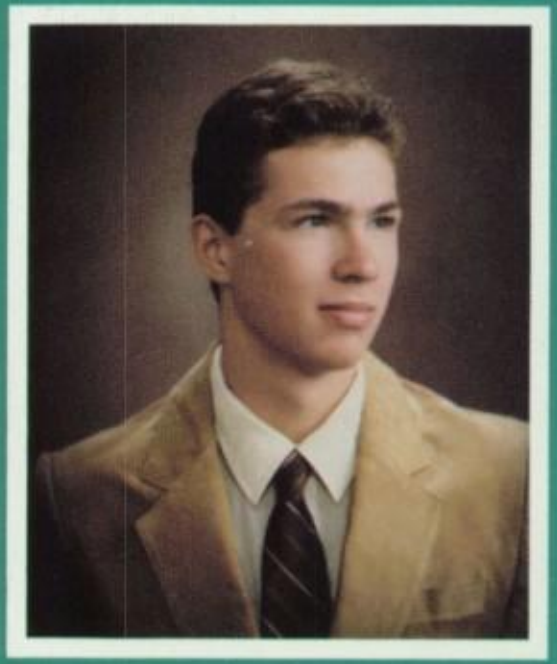

Tony
Wallace

Heide
Wallenborn

Michael
Walters

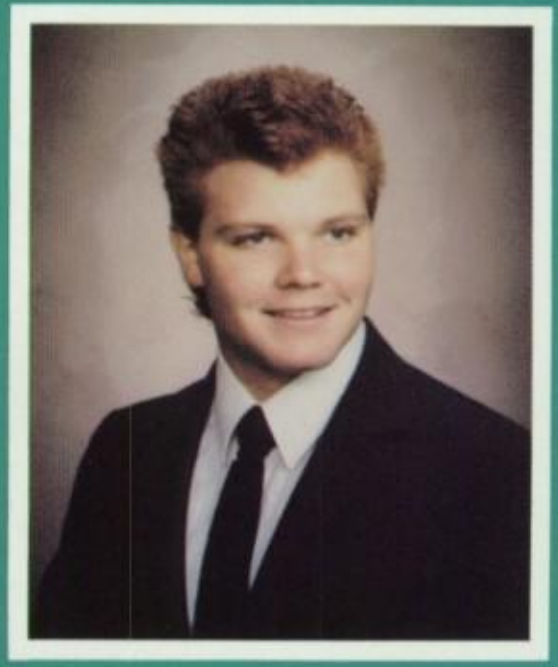

Brad
Ward

Robin
Wargo

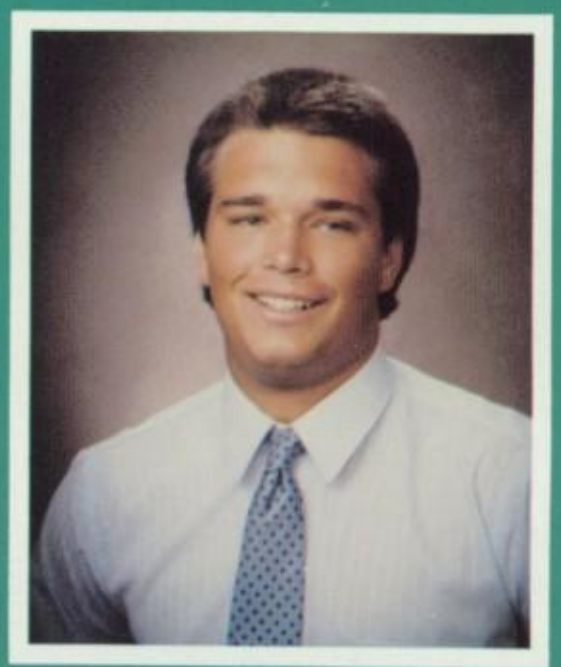

William
Washam

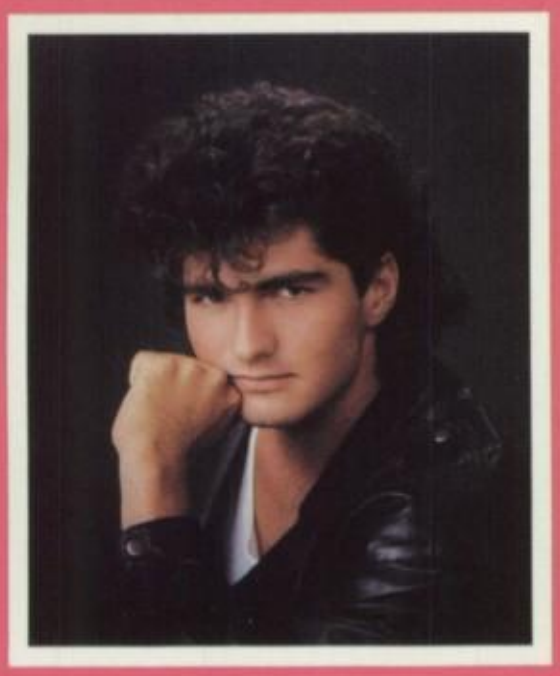

Jeff
Watts

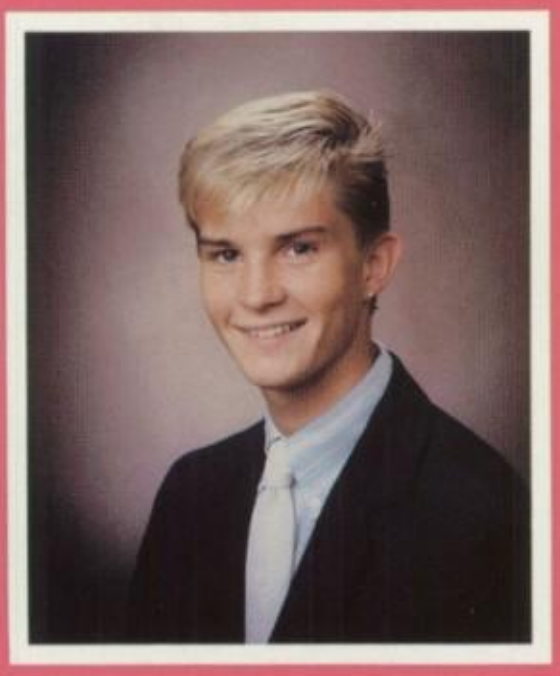

Brett
Wedell

Thomas
Wellington

Steve
White

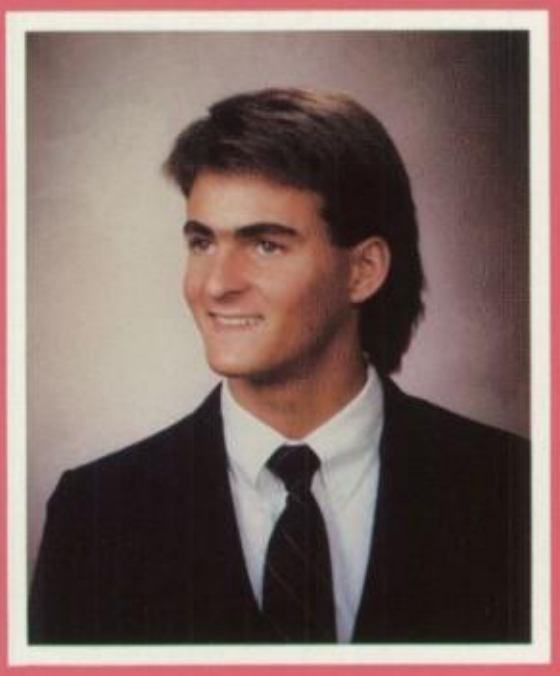

Derek
Weirsma

Thomas
Wilbur

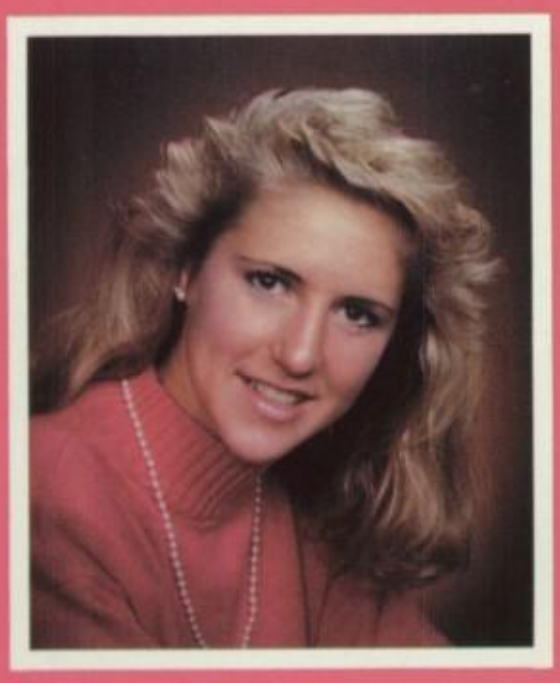

Sherri
Wilcox

Tammy
Wilcox

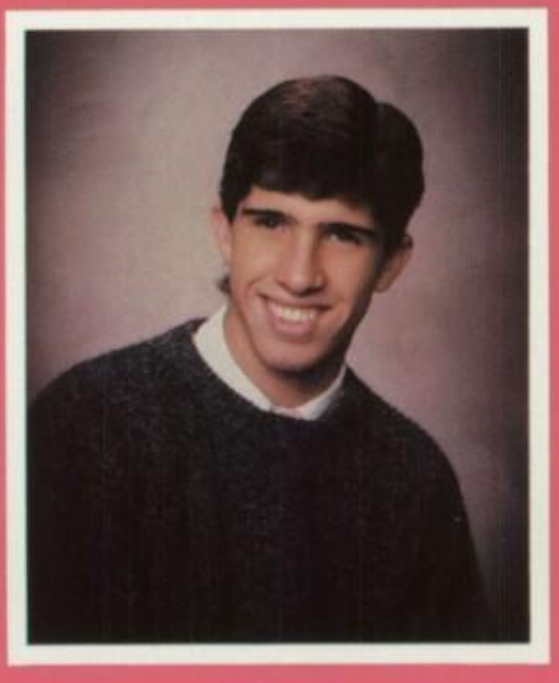

Jon
Wilkinson

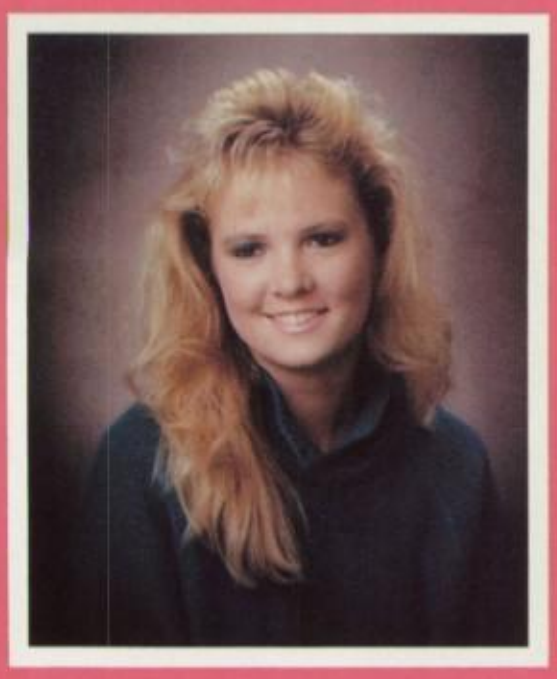

Sharon
Williams

Annalee
Woods

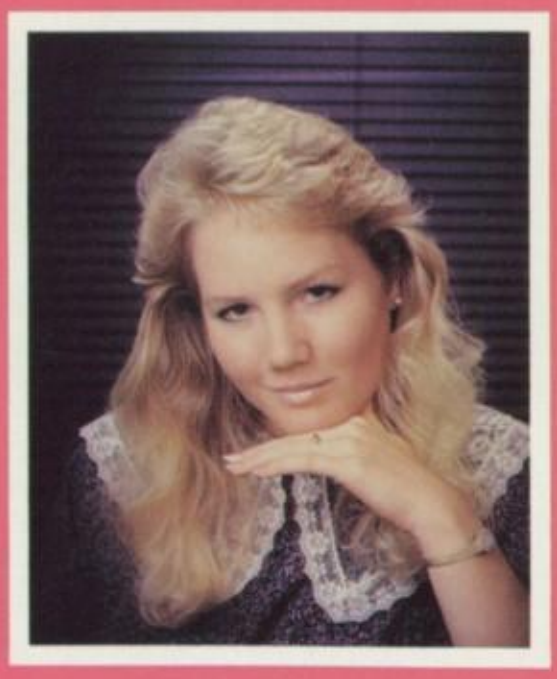

Maya
Woolley

Julie
Wygal

Jill
Yarber

Carisa
Yardas

Laura
Zekan

Julie
Zimmerman

NOT PICTURED

Welcome Abbott
Erin Ady
Daniel Alvarez
Adam Appolito
David Appolito
Michael Askvig
Scott Austin
Samira Bahro
Robert Brackett
David Brown
John Butler
Richard Dandelski
Dennis Fuller
Bettina Galvin
Jason German
Michele Glassi
Allan Hendrie
Aaron Klemm
John Koger
Darren Mangisi
Timothy Murphy
Shannon O'Connor
Brian Penman
John Phillips
Noelle Pipes
Jerry Schoonover
Warren Simmons
Lisa Tollenaar
Neal Townsend
Glenn Troiano
Araujo Wagner
John Wagstaff
Ted Wallace
David Walton
Hugh Webb

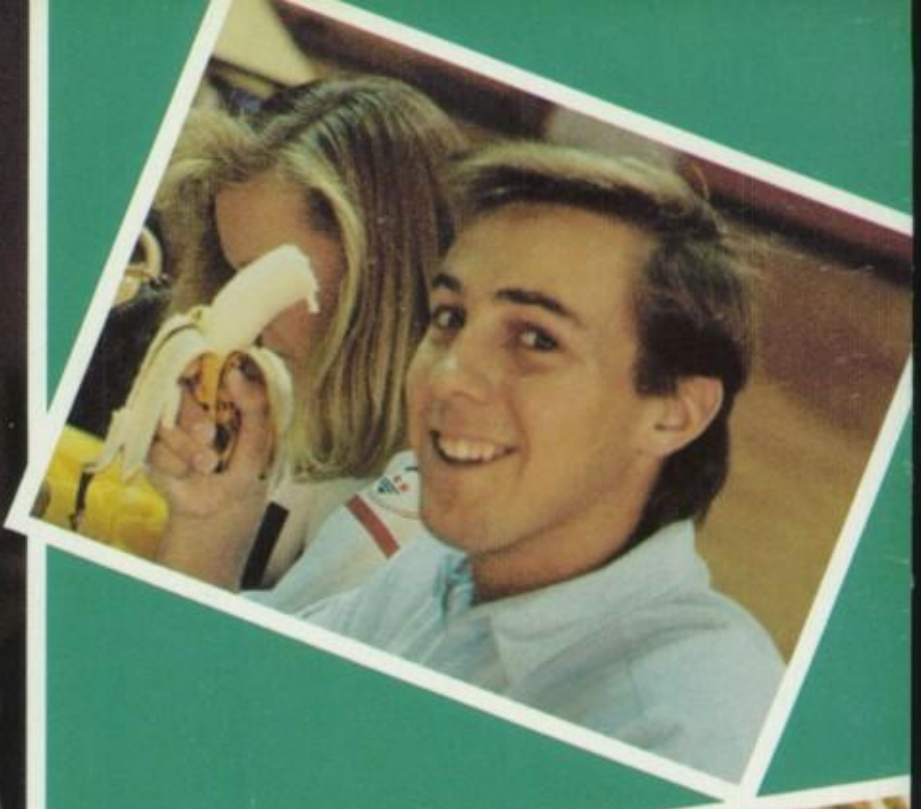

"To everything there is a season, and a time to every purpose under the heaven.
A time to be born, and a time to die; a time to plant, and a time to pluck up that which is planted;
A time to kill, and a time to heal; a time to break down, and a time to build up;
A time to weep, and a time to laugh; a time to mourn, and a time to dance;
A time to cast away stones, and a time to gather stones together; a time to embrace, and a time to refrain from embracing;
A time to get, and a time to lose; a time to keep, and a time to cast away;
A time to rend, and a time to sew; a time to keep silence, and a time to speak;
A time to love, and a time to hate; a time of war, and a time of peace."

Ecclesiastes 3:1-8

THIS IS *OUR* TIME

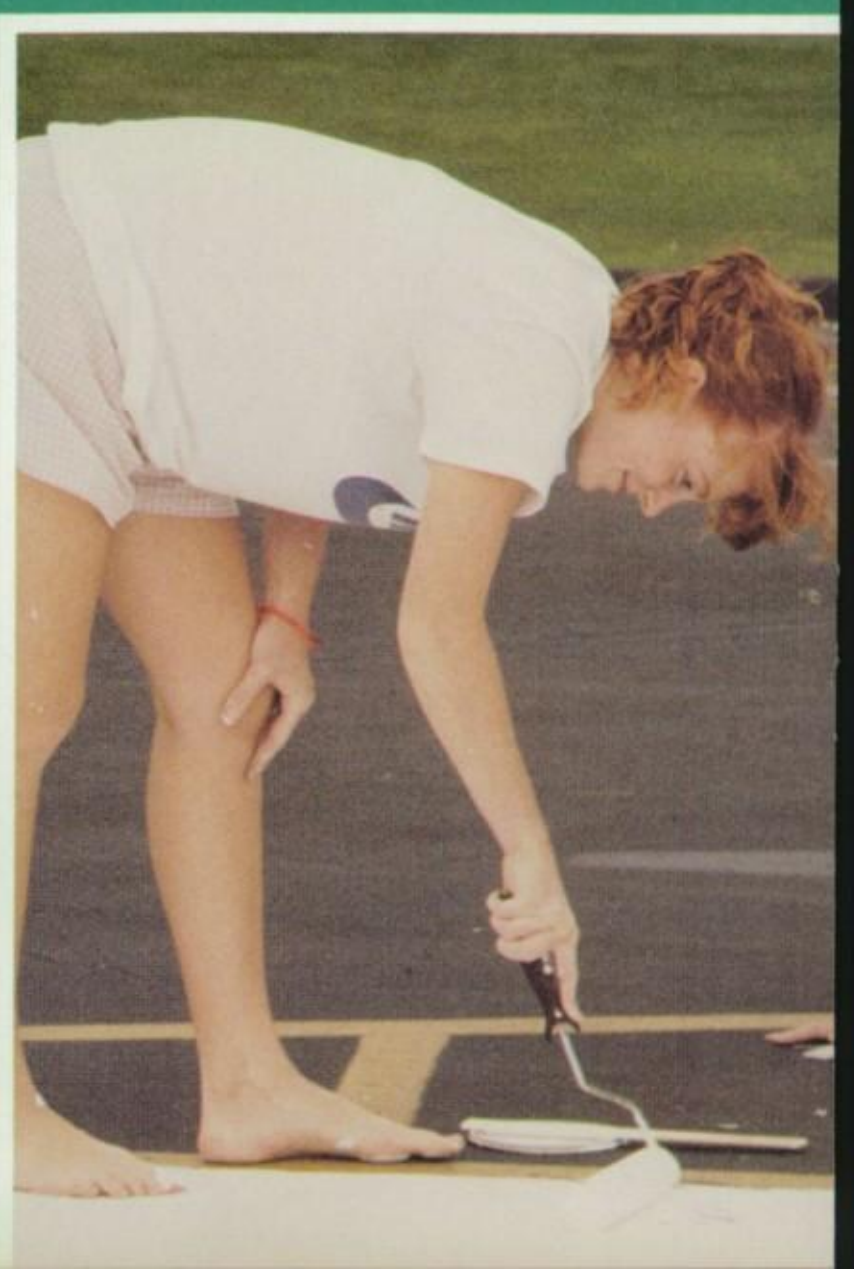

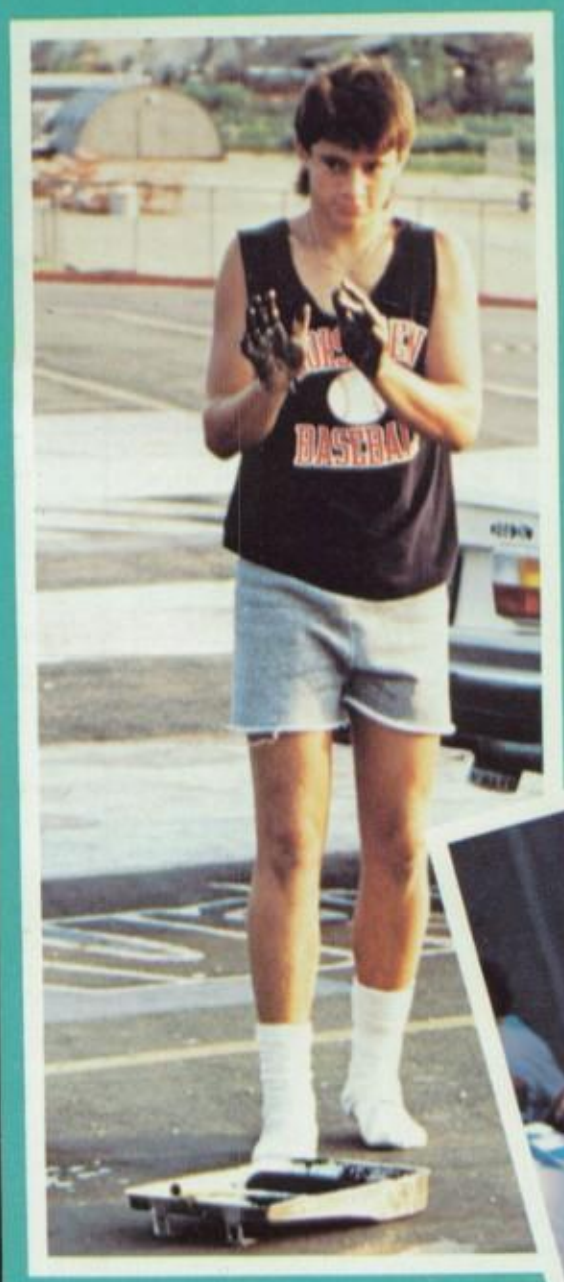

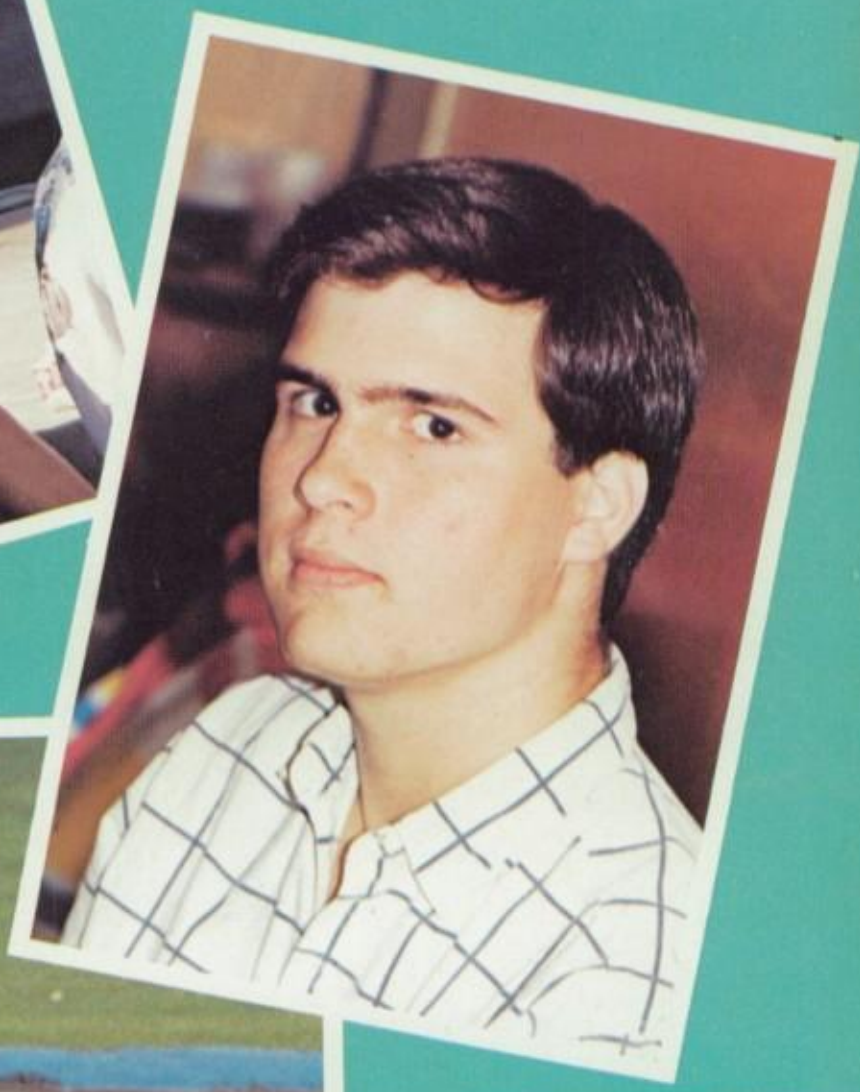

HOMECOMING

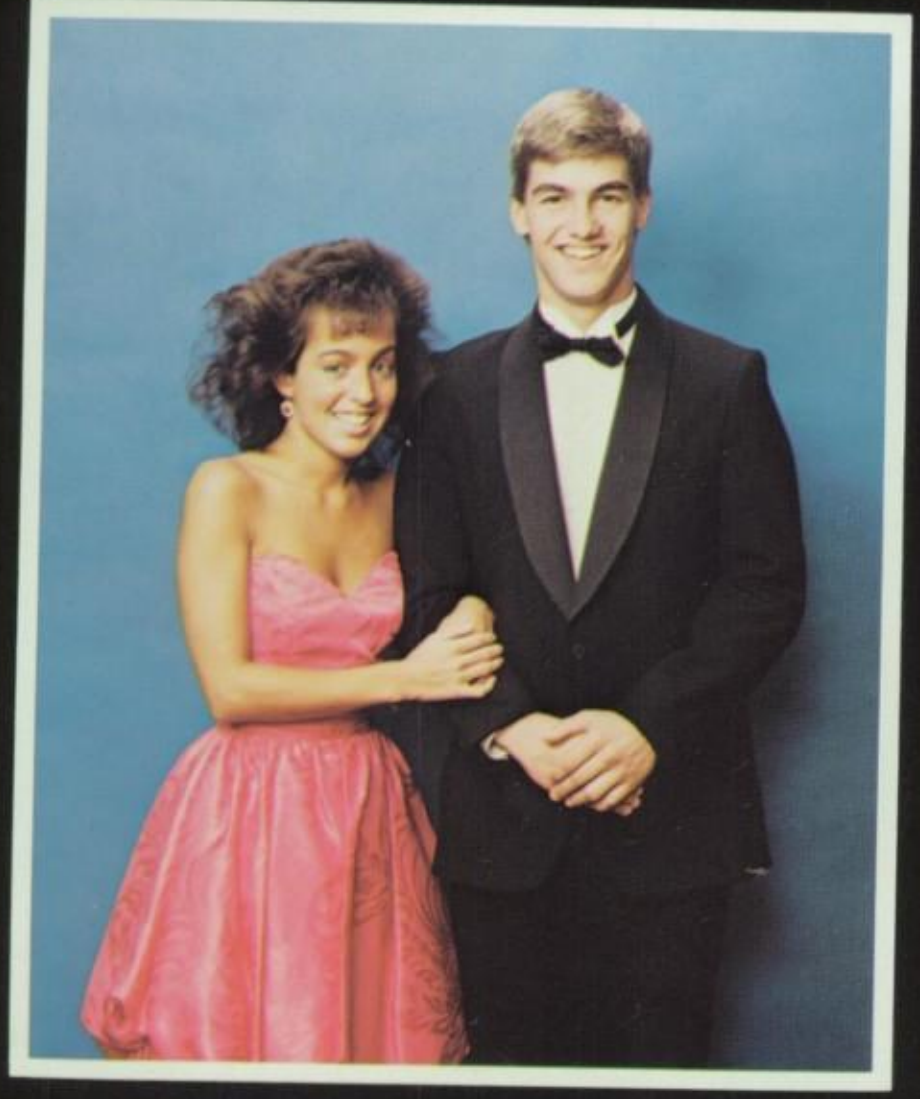

ZINA HERNANDEZ and KEITH MILNER

QUEEN: MOLLY McKAY

DANIELLE SABIN and STEVE WHITE

Come Home

GINGER HARPER and JAMES FLETCHER

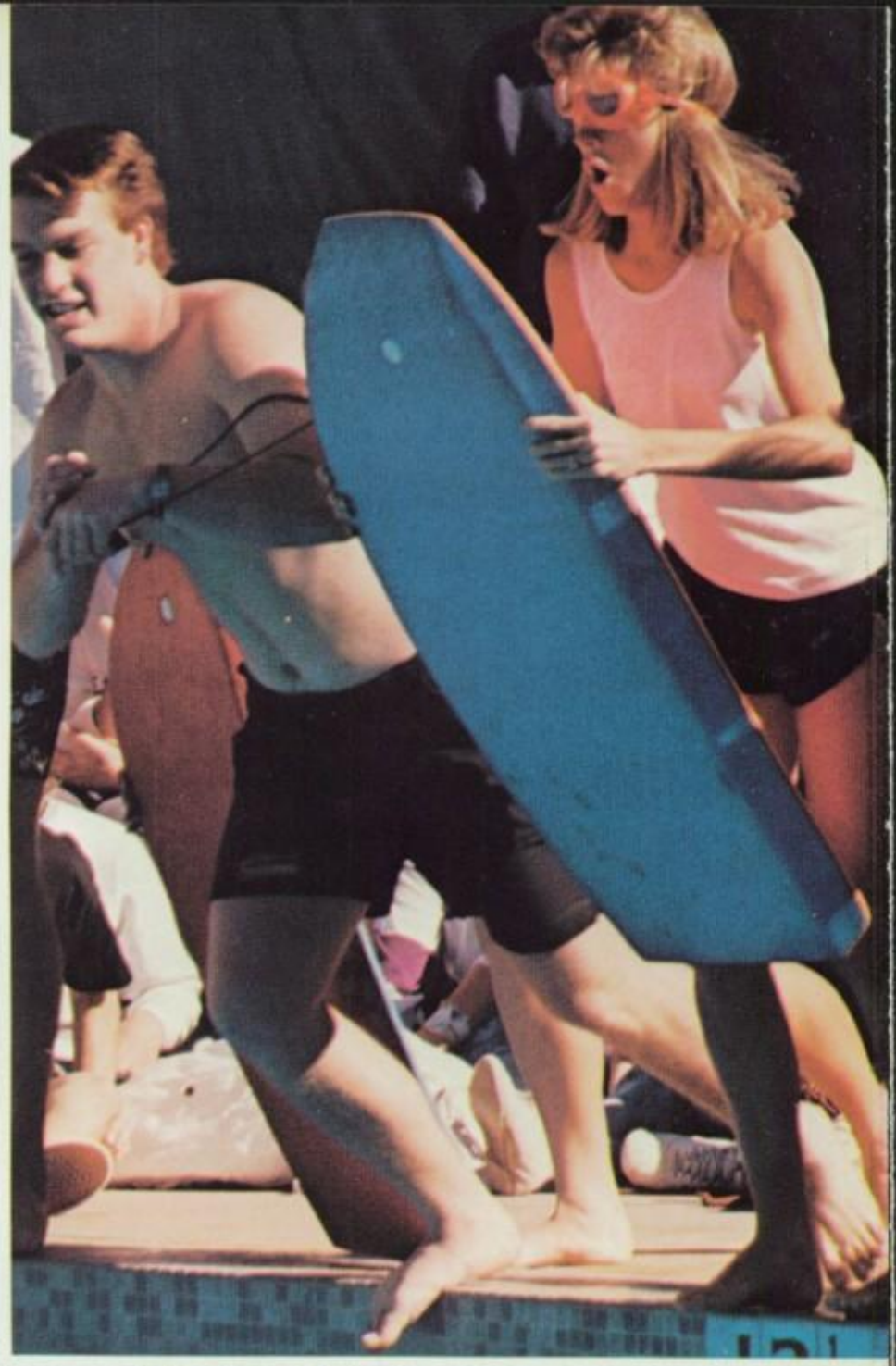

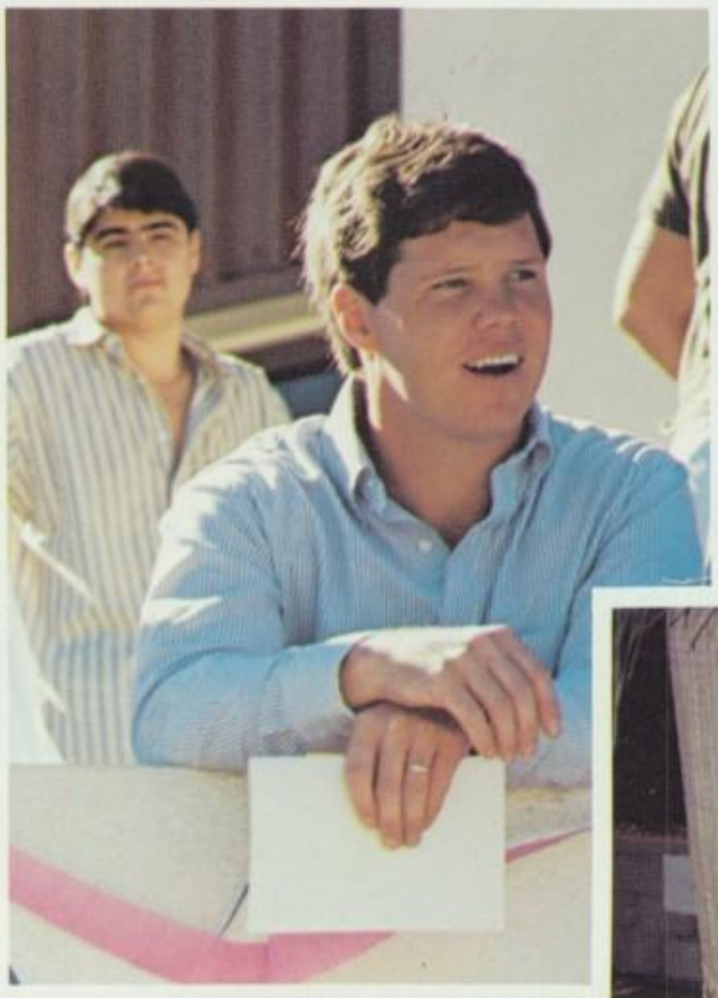

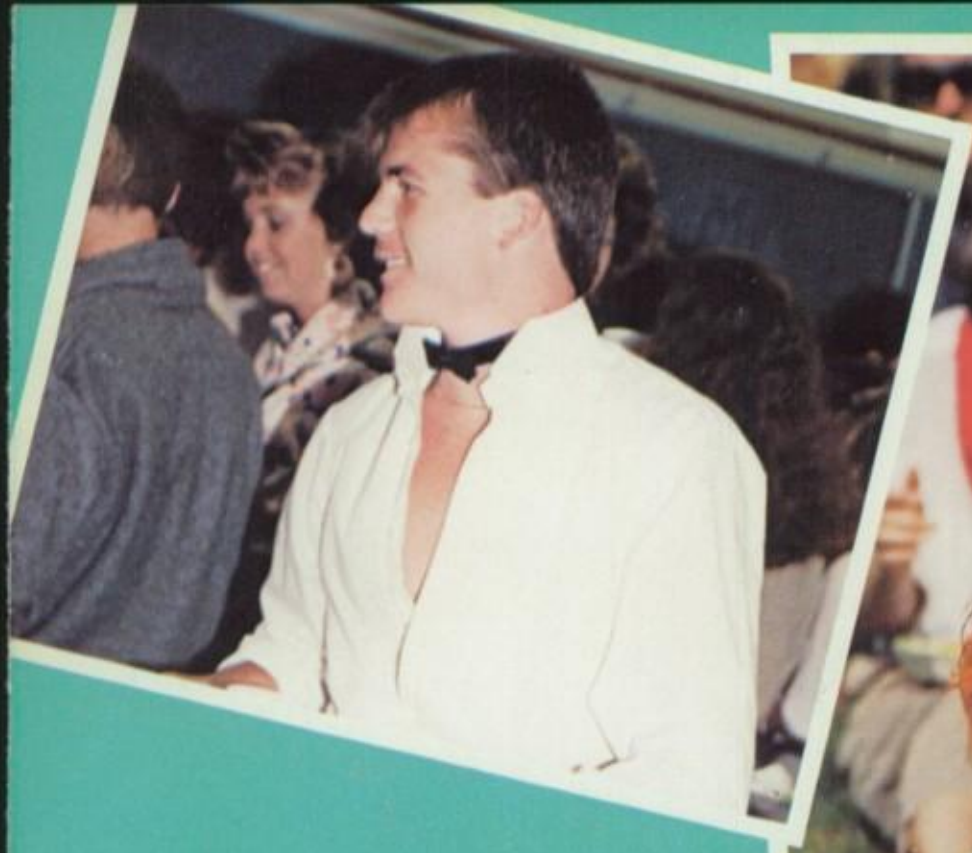

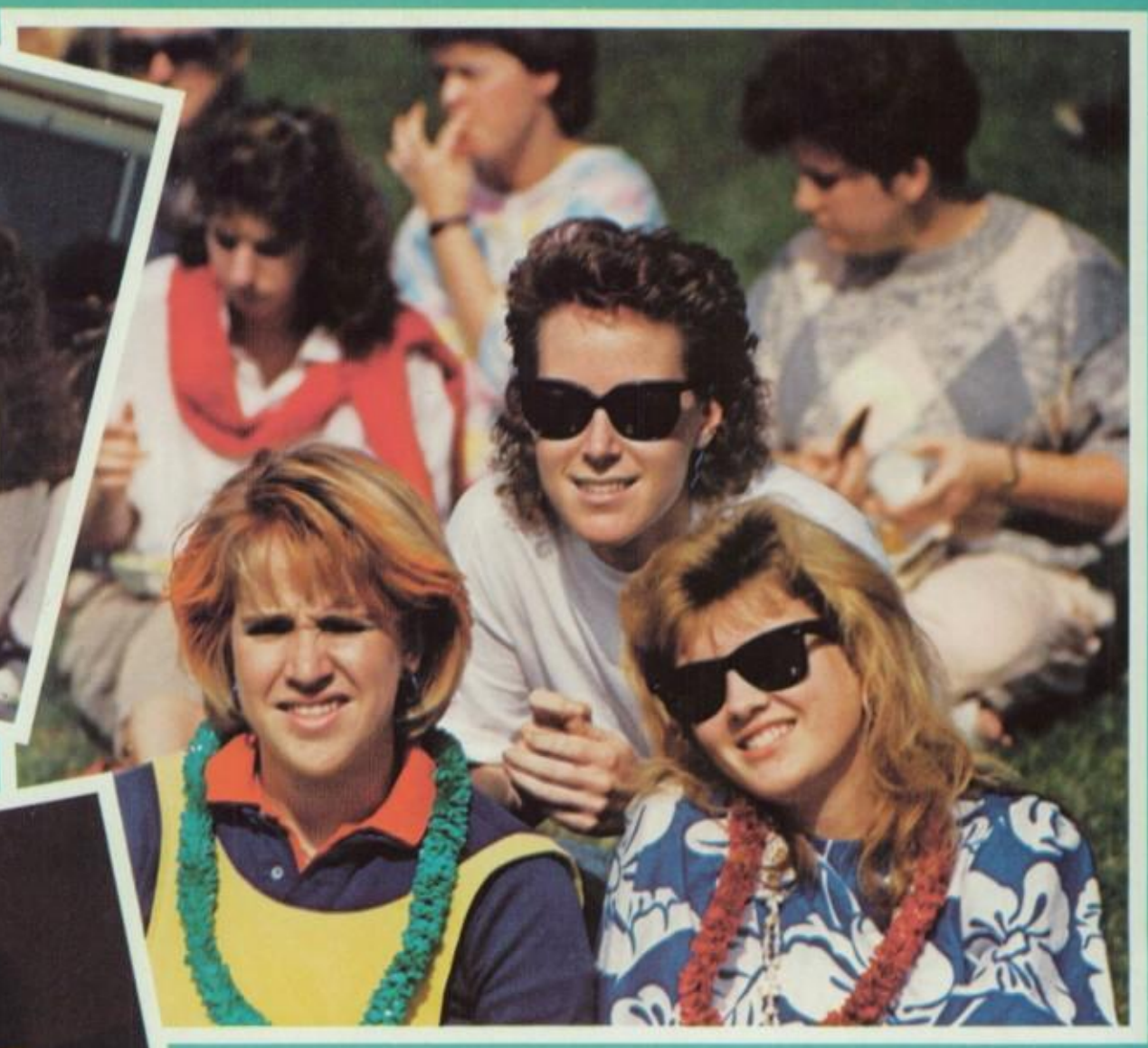

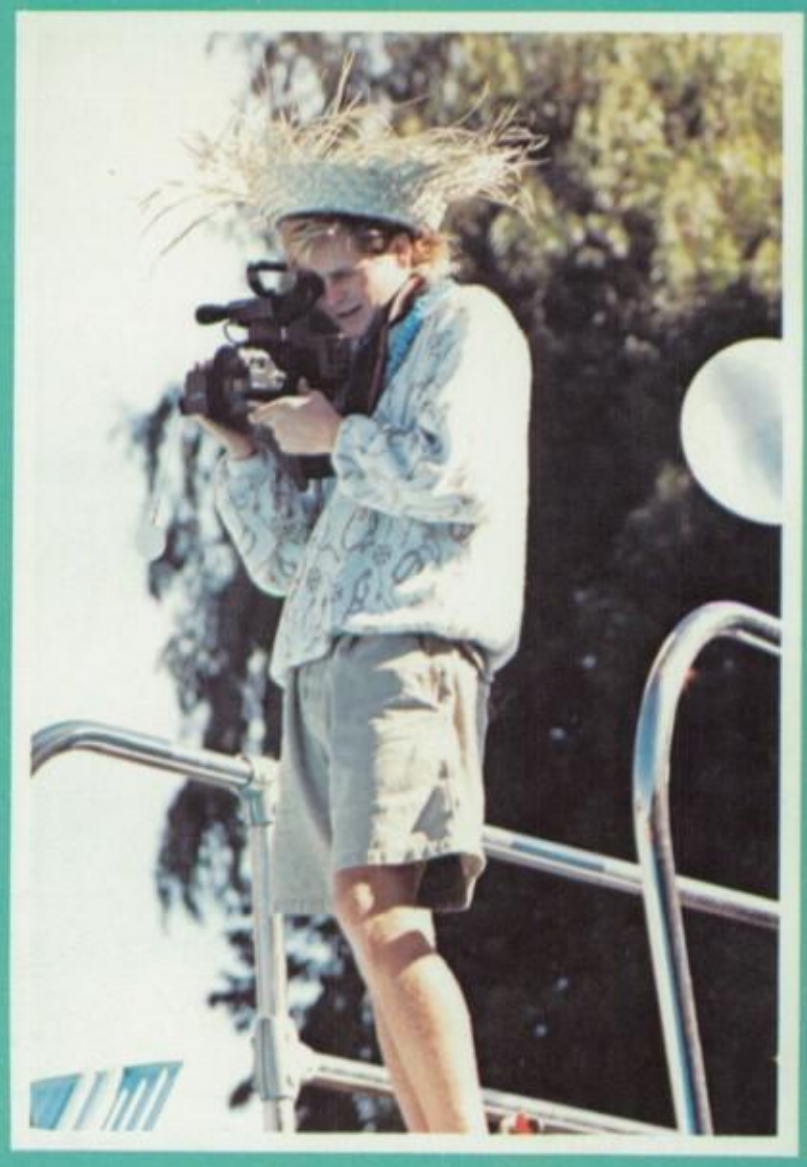

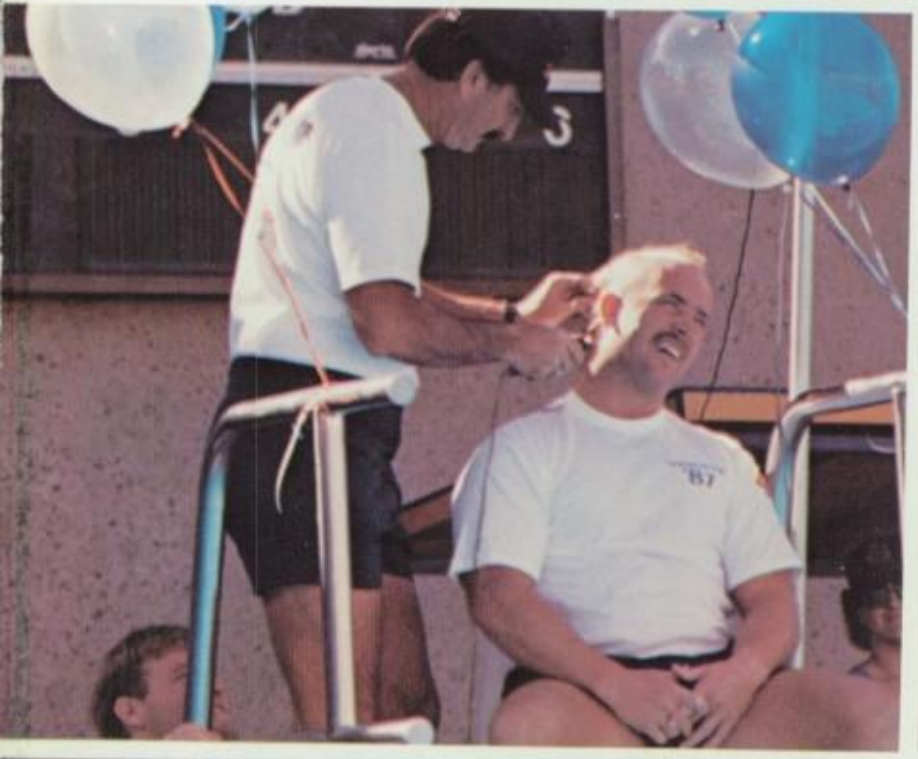

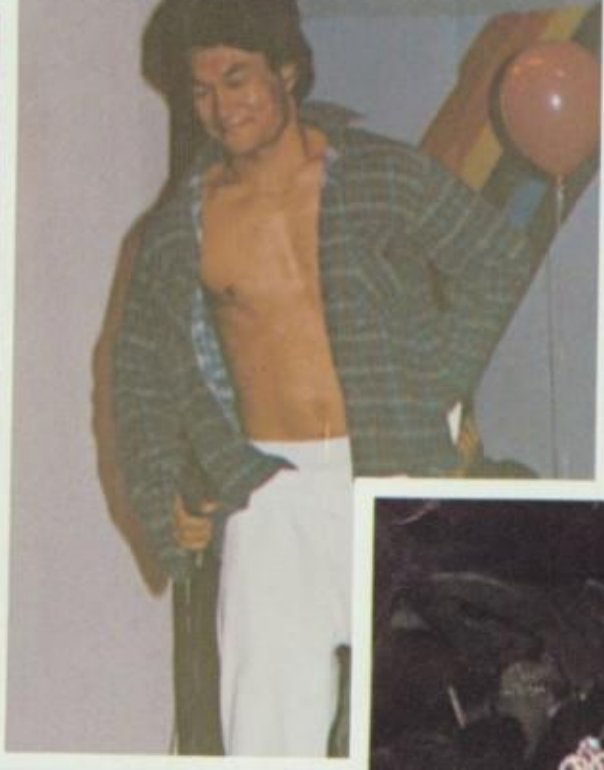

VARSITY CHEER

Amber Cousins

Colby Brown
Captain

Susan Dicke

Lisa Friedel

Ginger Harper

to the Tropics '87

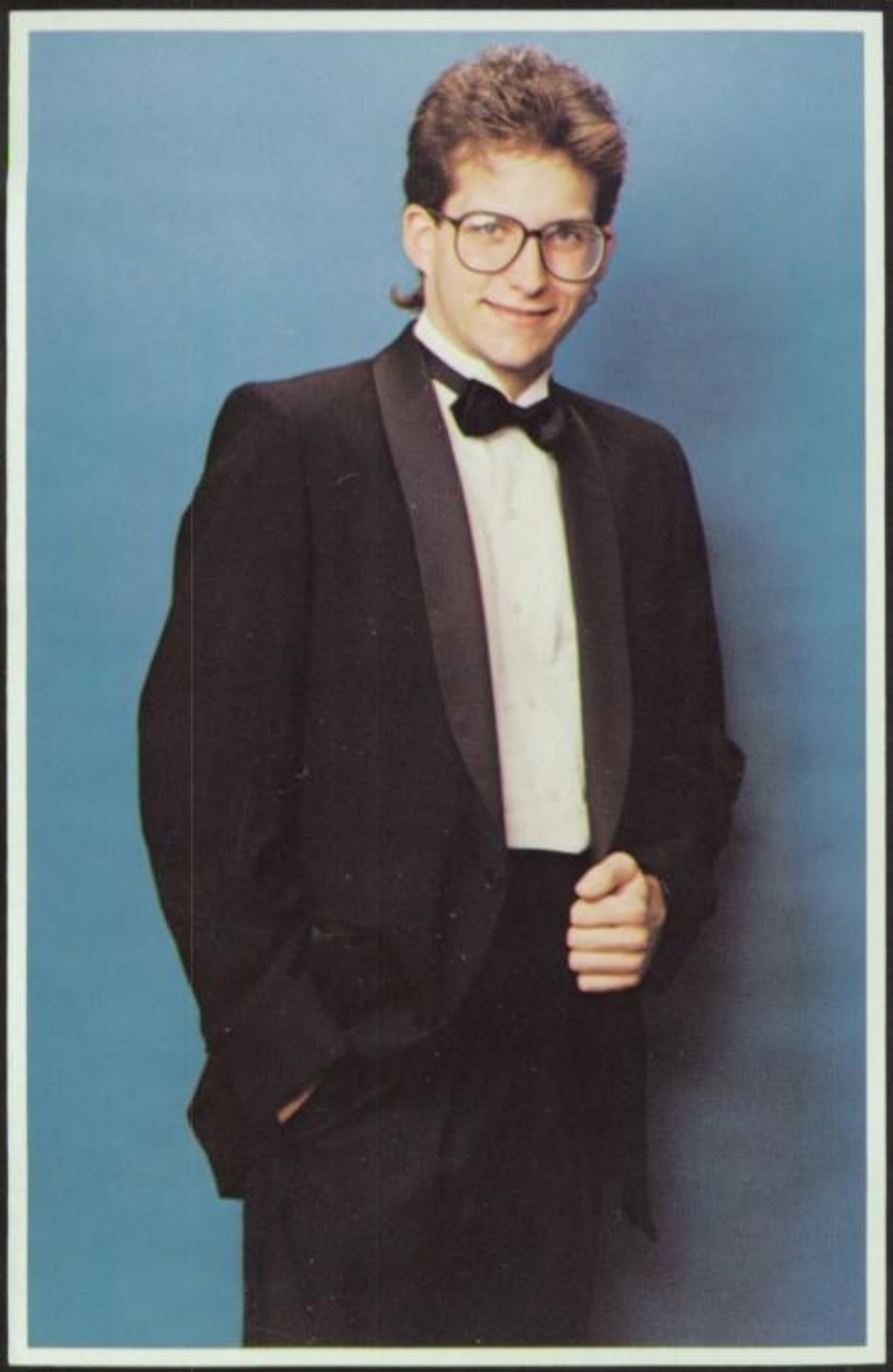

DEANNA BUTLER and BENSON KARRAS

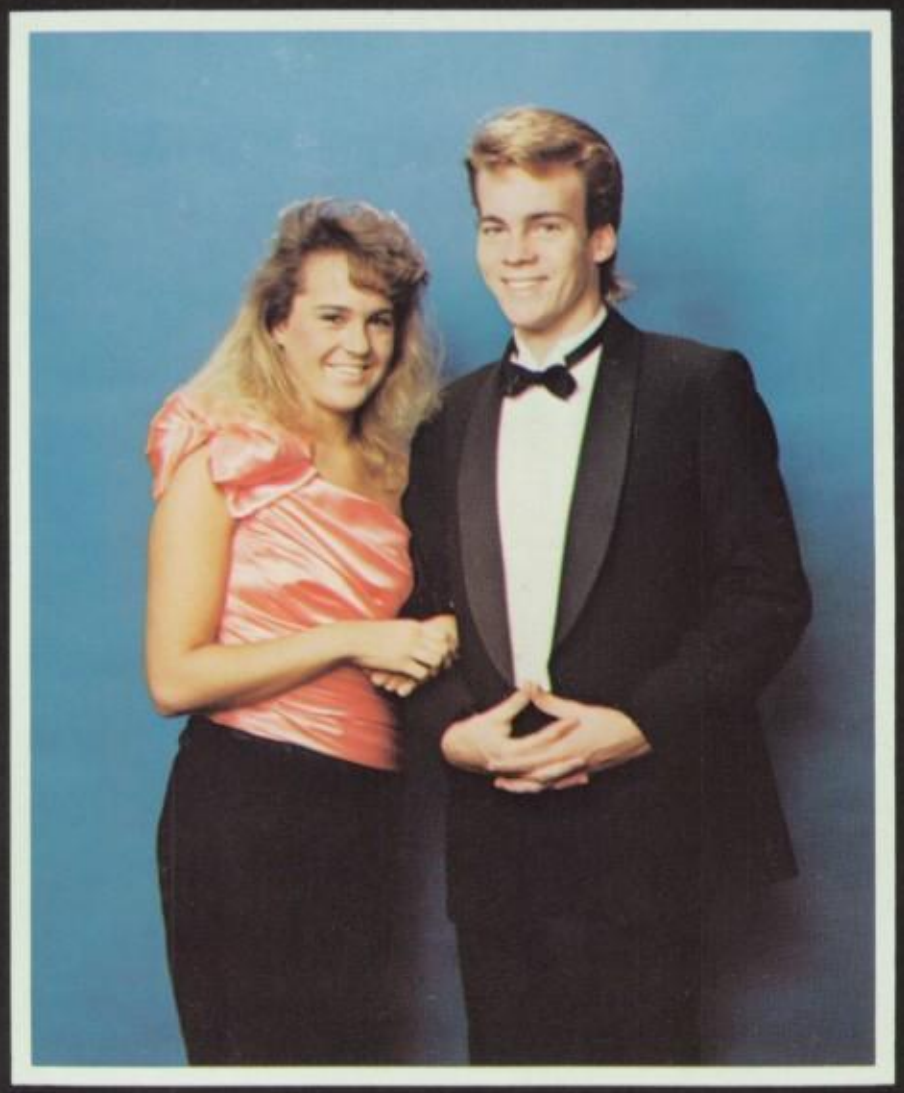

JANA FILLOON and KEVIN POLLEM

KING: KEVIN CARLIN

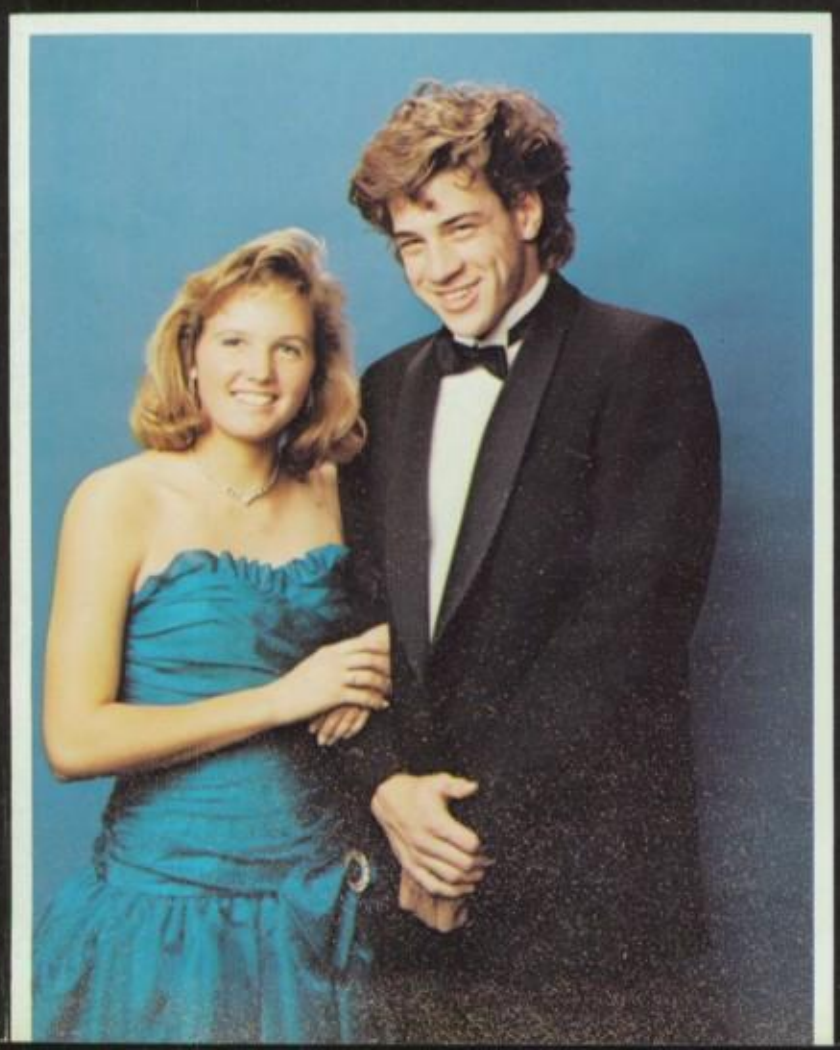

MOLLY McKAY and KEVIN CARLIN

Allison Trovaren
Captain

Holly
Paton

Jenny
Prior

Rae
Meadows

J.V. CHEER

Mindee Ibe CAPTAIN

Monica Daley

Paulette Diaz

Kim Carter CAPTAIN

Melissa Hawley

Brenda Stauffenbeil

Jana Murphy

Nikka Hepperly

Annalisa Behana

Lana Powers

HOUSE OF KOENING

Kevin Carlin
President

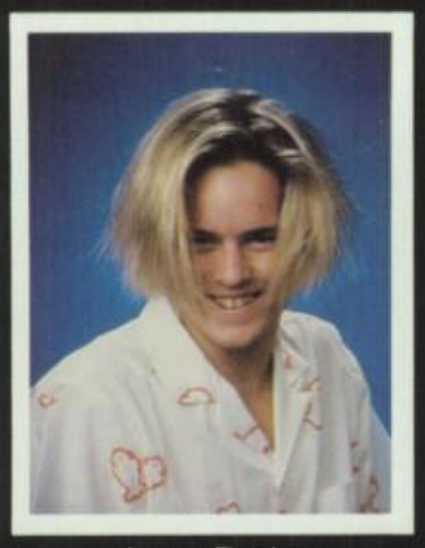

James Fletcher
Vice-President

Ben Karras
Finances

Shaney Cate
Secretary

Kevin Ambrosia

Sracey Baldwin

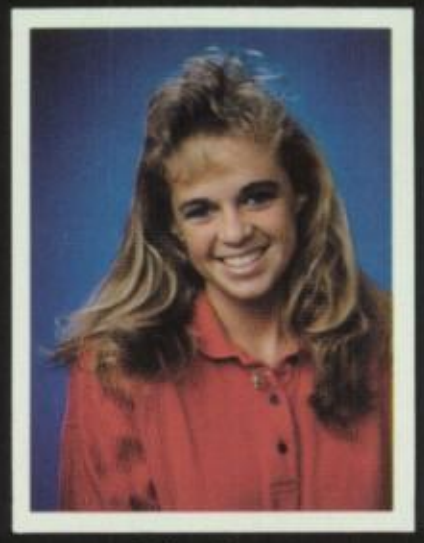

Colby Brown

Deanna Butler

Amber Cousins

Hap Deneen

Christina Fields

Jana Falloon

Kevin Haley

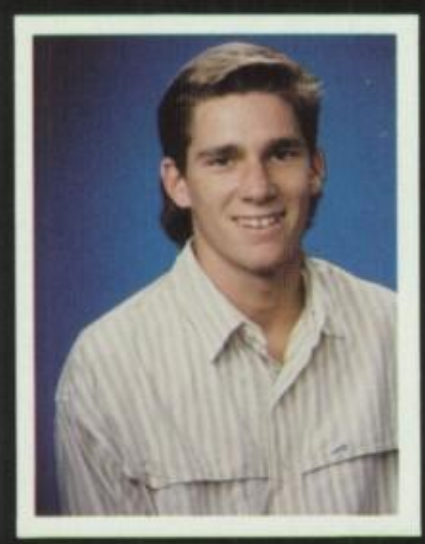

Scott Hargrove

Ginger Harper

David Holmes

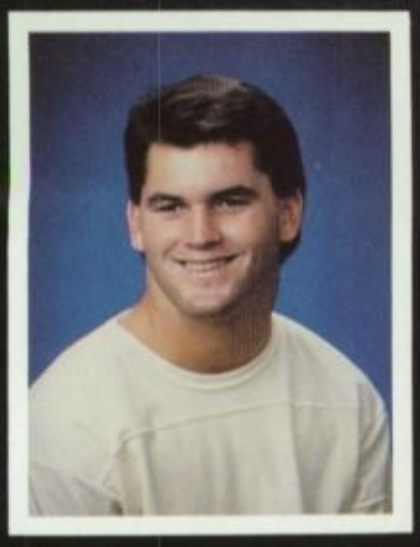

David Kilpatrick

Kirsten Kistler

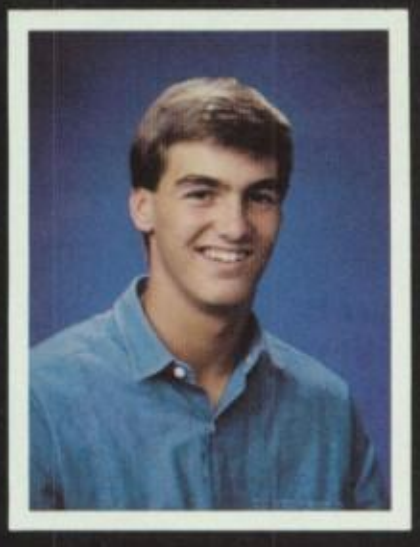

Keith Milner

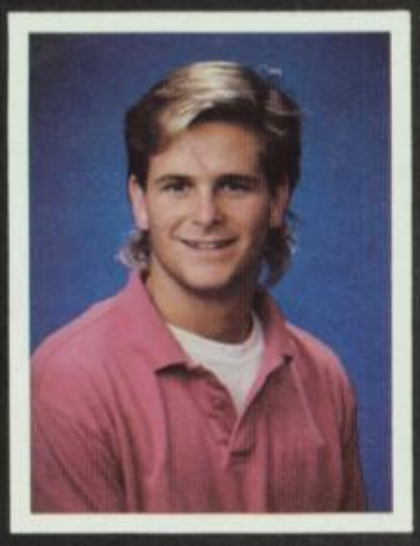

Tigg Mirchell

Anne Murphy

Danielle Sabin

Chad Steinberg

Allison Trovaren

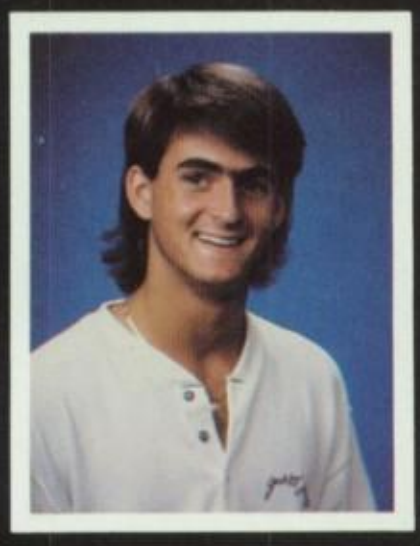

Derek Wiersma

The members of House of Koening are elected by and for the student body. HOK, as most call it, is equivalent to the Senate in the United State Government. This elete group of leaders works hard to organize special events, such as dances and fund-raising events for Valhalla.

HOUSE OF WITENGAMOT

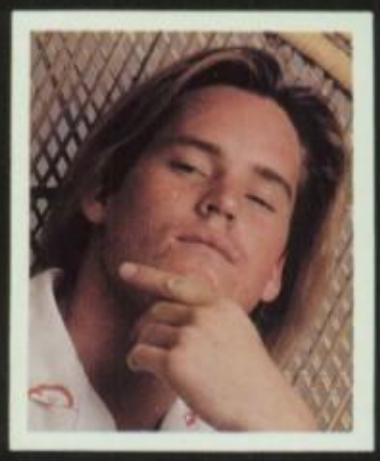

James Fletcher

Sarah Ace | Ashley Alessio | Debbie Arneodo | Chrisropher Bradfield | Shanna Bright

Tony Carrasco | Jason Castaneda | Becky Cherlin | Randy Close | Brian Cross

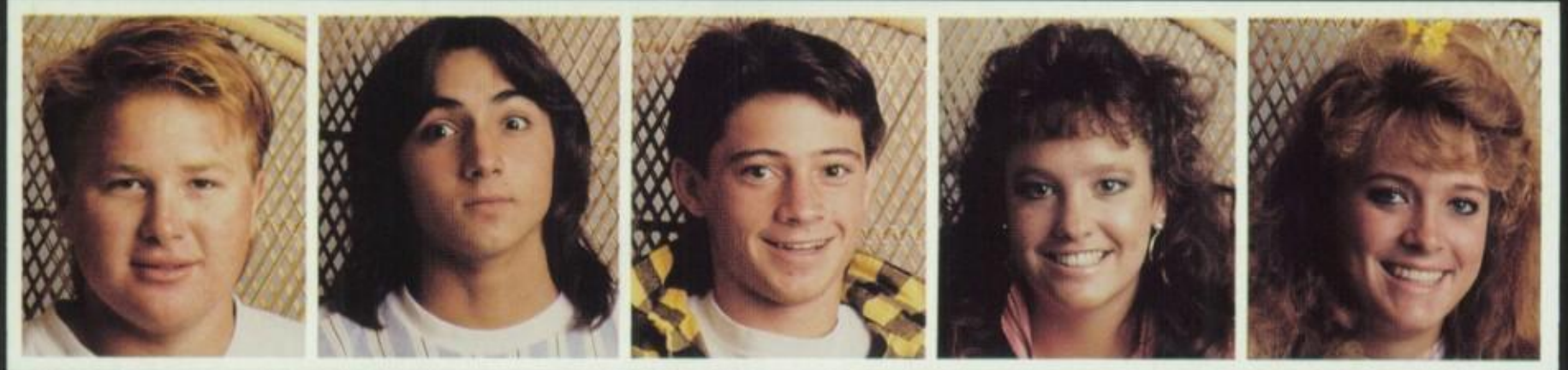

Dan Crower | John Deese | Scott Dillon | Kathy Gilligan | Brenda Griffith

Jason Hawley | Jerry Parker | Jenny Hodges | John Hughes | Marilyn Kilcrease

Chad Lake

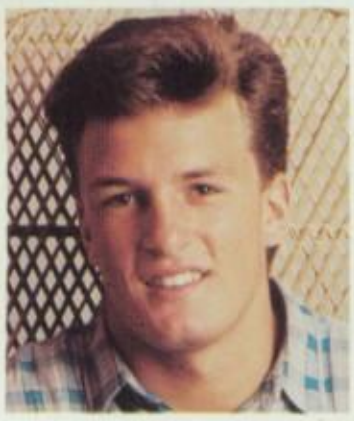

Jeff Lapinski

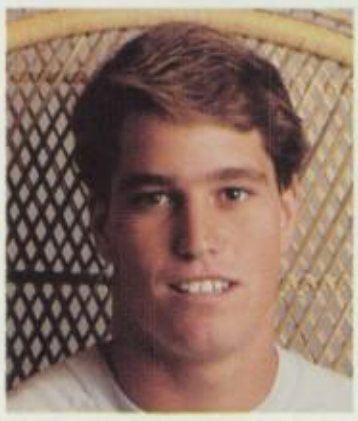

Mitchell Lee

Lori Levy

Jim Lewis

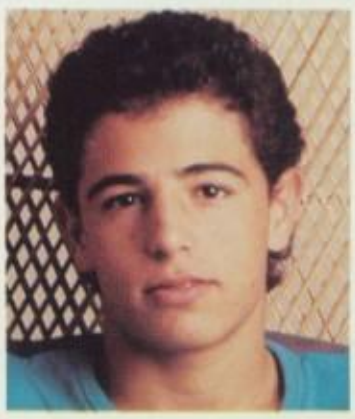

Frank Licatini

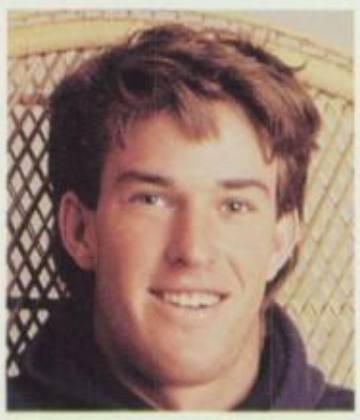

Cory Loughlin

Joe Manning

Matthew Marsh

Todd Martinez

The House of Wirengamot serves a vital function at Valhalla. Consisting of one representative from each third period class, HOW's responsibilities are much like that of House of Representatives in that they have the final vote on issues pertaining to the entire student body.

Susan Mathiowetz

Jim May

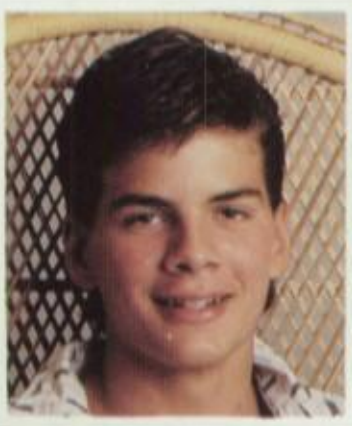

John McKay

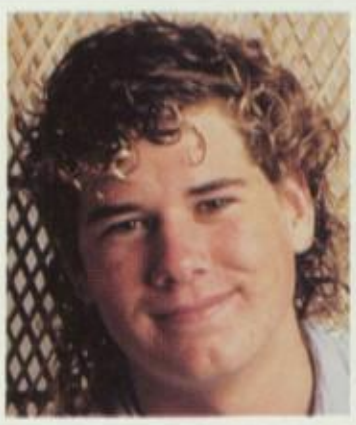

Mike McLean

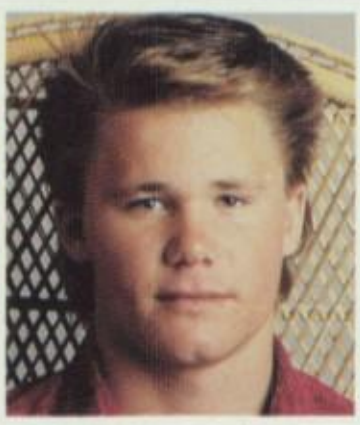

Ed Muncey

Zak Najor

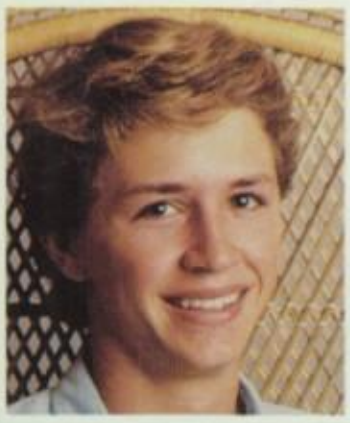

Brian Nevins

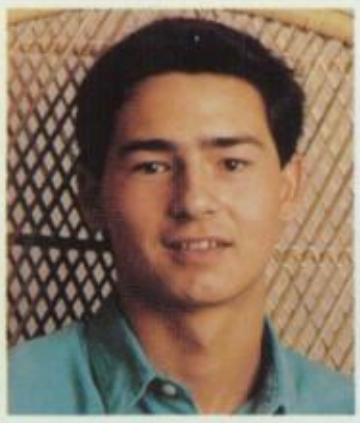

David Nerodzinski

Vaimaila Noa

Karl Orlowski

Christina O'Neill

Stephanie Pailey

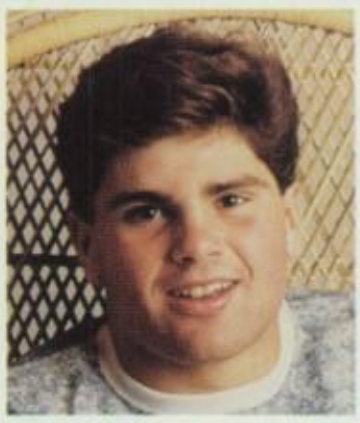

Jason Peltier

Peggy Pollem

Jennifer Riley

Suzanne Rosenthal

Jenna Schulman

Allison Shaw

Bernie Sovza

Josh Spector

Stephanie Sweet

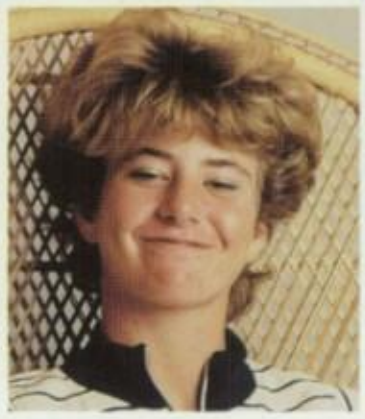

Jan Urich

Ricky Wilder

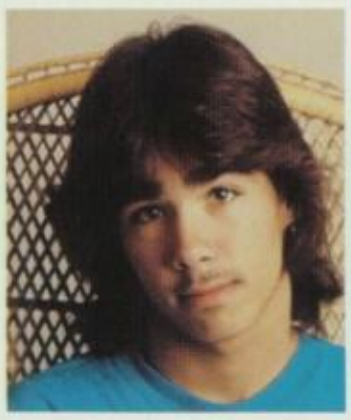

P.J. Winnick

Annette Bagdasar

Jason Floreance

Brian Bell

MEMBERS AT LARGE

Zina Hernandez

Andrea Hill

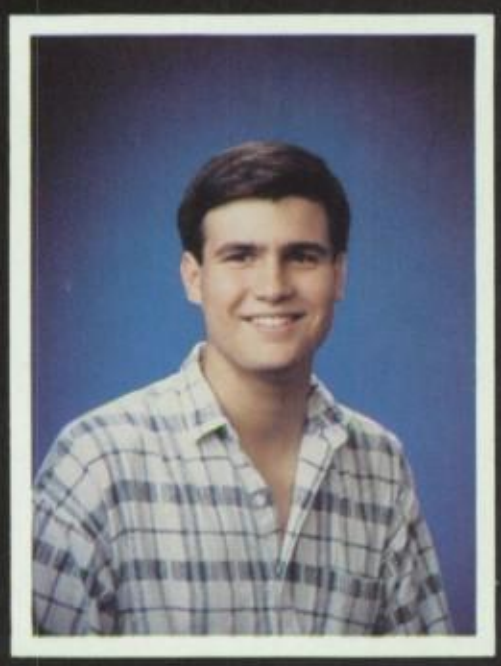

Mike Holmes

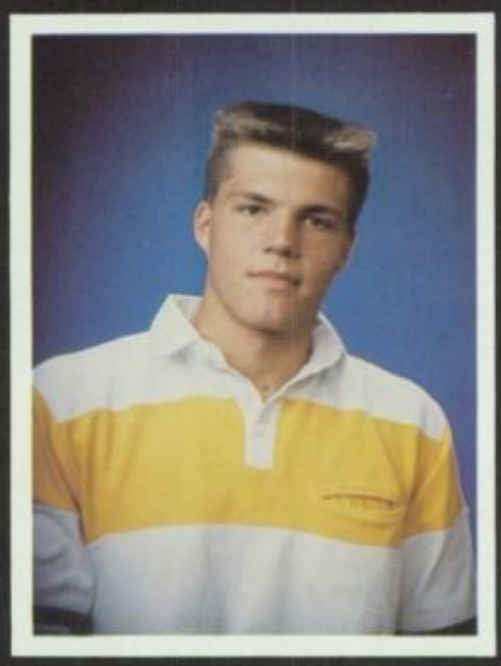

Lonnie Howell

Molly McKay

Tasha Sitto

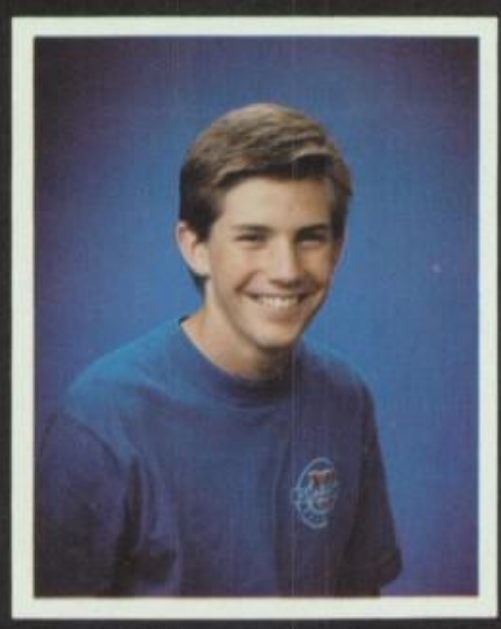

Dan Thoene

Members at large play a key role in the planning and decision making for A.S.B. activities and policies. These students spend numerous hours providing services and activities that will benefit Valhalla's student body. They represent all grade levels and provide valuable representation and opinions concerning decisions affecting students.

SENIOR COUNCIL

Diana Arroyo
Tania Alesi
Kara Alcorn
Kim Aiken
Shana Bright
Alison Barry
Colby Brown
Tiffany Ballew
Stacey Baldwin
Maro Benner
Angela Bonomo
Michelle Casimir
Deanna Butler
Randy Close
Dawn Cicero
John Collura
Diane Chadwich

Amy Calvert
Kristi Doorlag
Kristy Duffett
Scott Dillon
Lisa Elison
Jana Filloon
Pat Fudell
Christina Feilds
Kathy Goodman
Kathy Gilligan
Lisa Green
Ginger Harper
Kris Hill
Lynette Holcomb
Nathon Holtz
Steve Harder
Heather Hawker

Holly Hawker
Andrea Hill
Mike Holmes
Zina Hernandez
Jon Hughes
Addam Jordan
Tracie Kleine
Marilyn Kilcrease
David Kilpatrick
Kyle Kistler
Kristen Kolbecker
Roxanne Lockhart
Jay Manos
Melora Marquis
Rae Meadows
Molly McKay
Kathy McGhee

Shane Moore
Darren Meyer
Jim Miller
Matt Miller
Mike Muir
Mike Mize
Julie McMullen
Todd Moore
David Nierodzinski
Kristen Nielsen
Tim Oates
Bryan O'Patry
Christina O'Neil
Alisa Olsen
Stephanie Pailey
Holly Paton
Wendy Prenner

Craig Pohl
Tiffany Pearson
Mark Patrone
Michelle Polanski
Kevin Pollem
Randy Rovegno
Kyle Rascon
Laura Rosenthal
Debbie Restine
Don Rhoads
Stephanie Sweet
Tasha Sitto
Mike Sawyer
Karl Schmidt
Jenna Schulman
Scott Slonim
Chad Steinberg

Damian Taitano
Derek Tatmen
Kim Timby
Dan Thoene
Allison Trovaten
Janel Urich
Julie Urlaub
Jeff Watts
Tom Wilbur
Sheri Wilcox
Ted Wallace
Jill Yarber
Julie Zimmerman

JOURNALISM

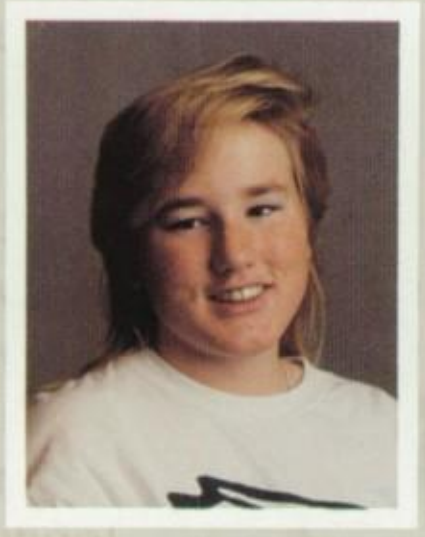

Kim Aiken
Editor

Amy Calvert
Editor

Kristy Duffett
Editor

Kris Hill
Editor

Julie Urlaub
Chief Editor

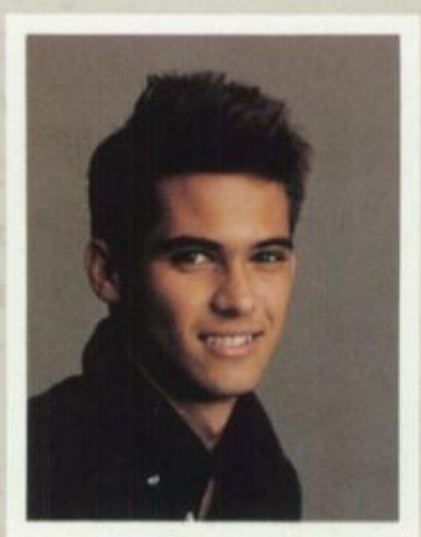

John Hughes
Assistant Chief Editor

Renee Anderson

Leia Cano

Jeff Collins

Lisa Spangenberg

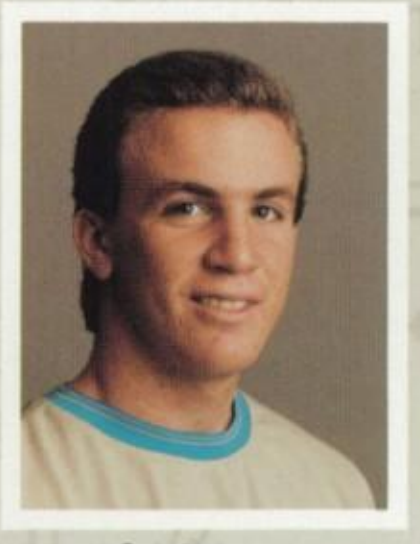

Bob Holtzman

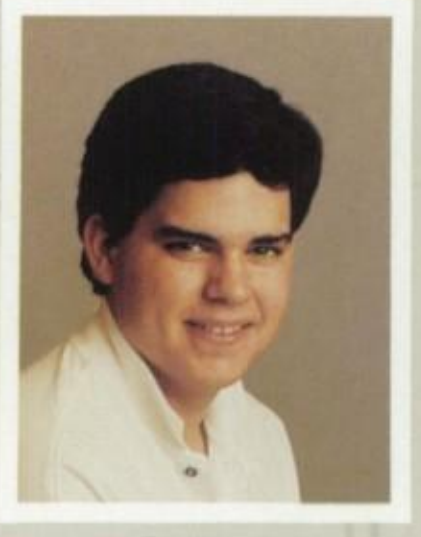

Ted Hooks

Bret Kossman
Editor

Stephanie Sweet
Editor

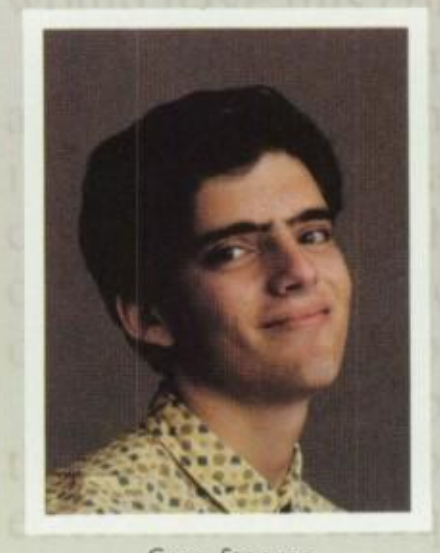

Greg Stearns
Ad Manager

Scott Cooper
Artist

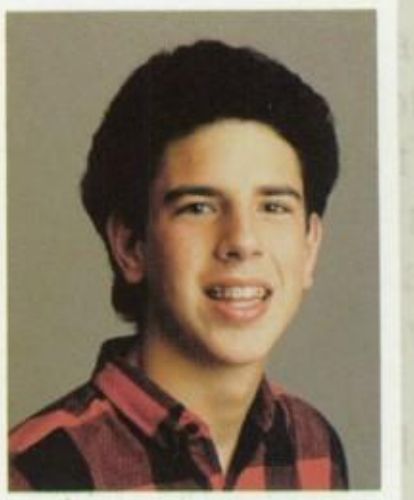

Craig Pohl
Assistant Chief Editor

Adrian Frank
Photography Editor

Leanne Maunu

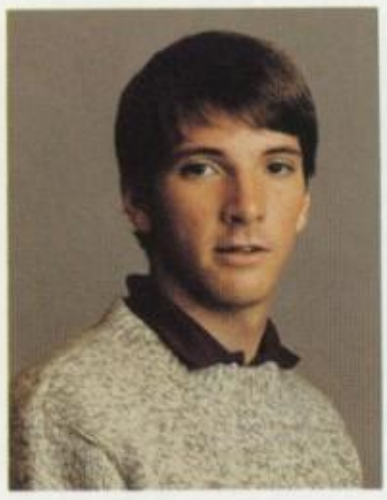

Michel Mize

Tina Penunuri

Gretchen Sitton

Kim Edelbrock

Marci Yaremko

The Valhalla *Saga* is a student produced publication. Students work throughout the year under the guidance of their advisor, Peggy Ormsby. In the past years the *Saga* has placed well in county competitions. There are ten to twelve issues published yearly. They are funded by the ASB class and through advertisements solicited by the staff. It is designed to teach students how to take on responsibility, work with other people and be proud of their finished product.

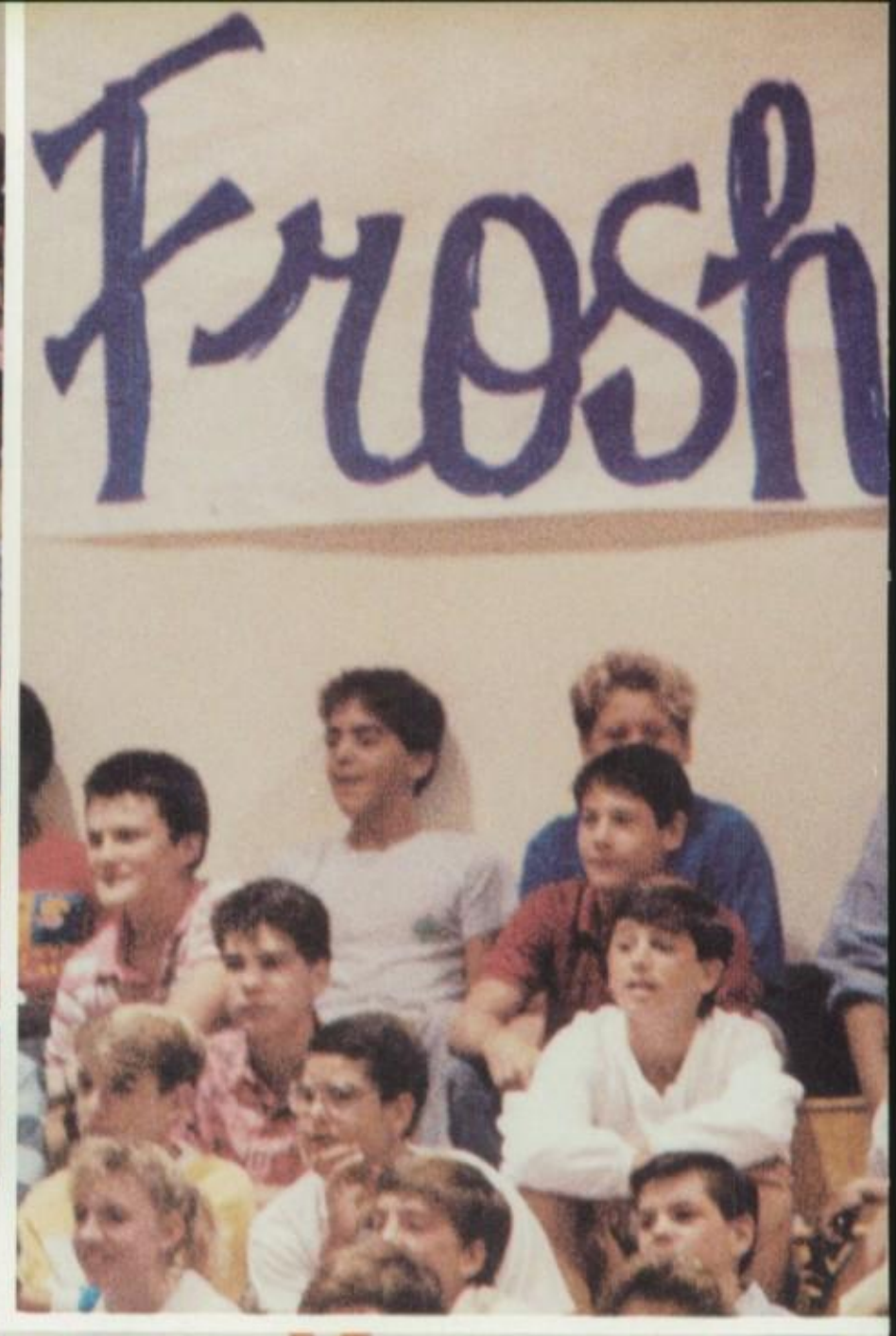
Frosh

Horsemen
PRID

SOPH.
VALHALLA
86
VALHALLA
73

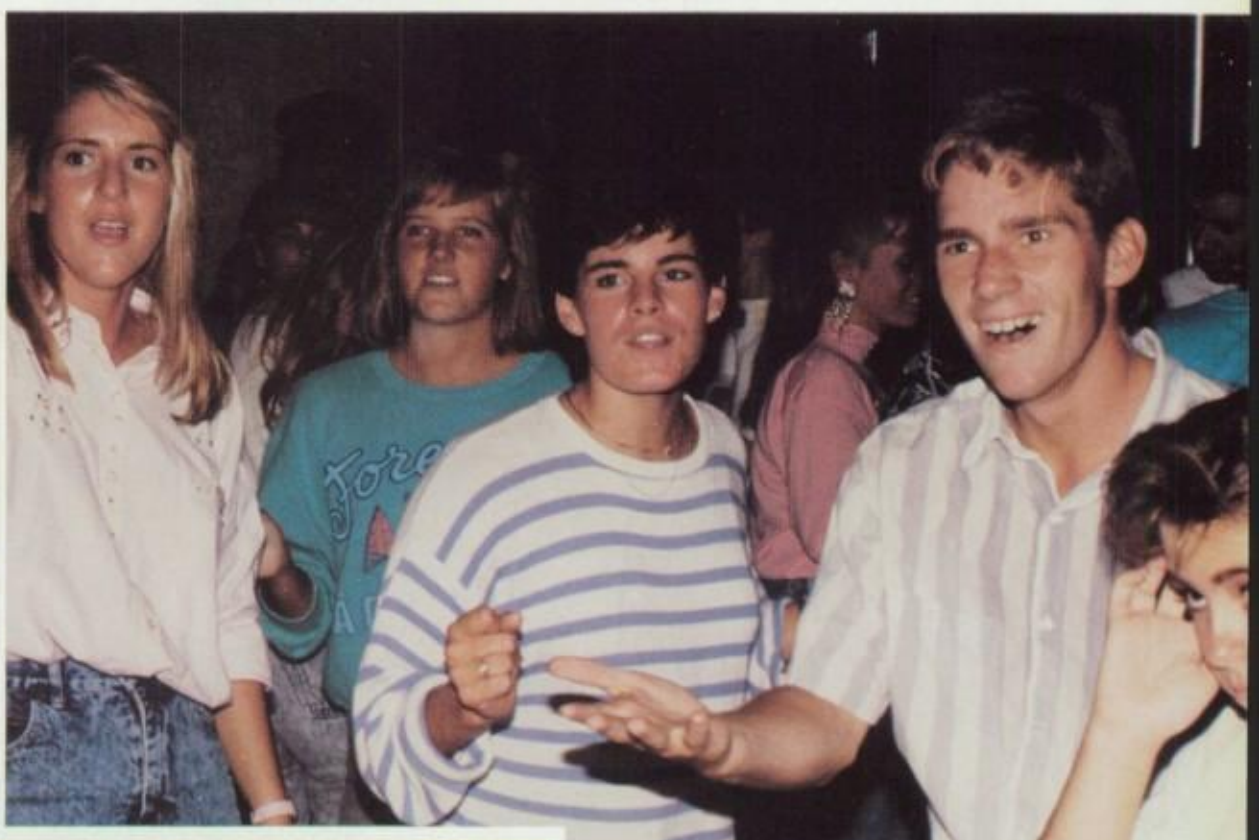

Kiss the summer goodbye. It's time to hit the books, cram for finals, and get up early to steal a parking space. It's also time to see the friends you haven't seen all summer, get involved with sports, and to show off your school pride. It's time for BACK TO SCHOOL ACTIVITIES!

YEARBOOK

Kyle Rascon
Chief Photographer

Larry Morrison
Advisor

Marilyn Kildegaard
Editor-in-Chief

Colby Brown
Seniors

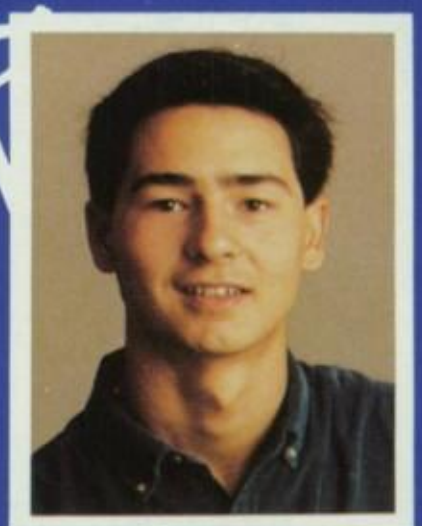

David Nierodzinski
Underclassmen,
Staff & Graphics

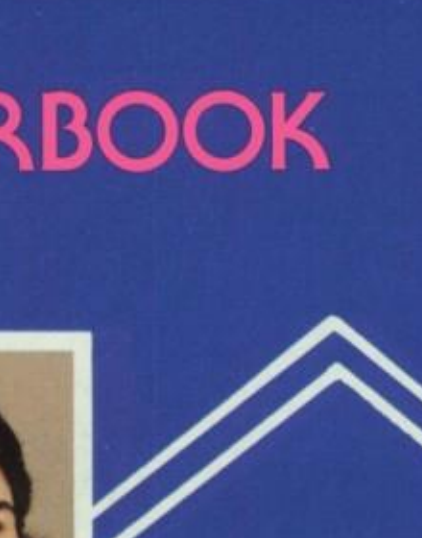

Todd Moore
Photographer

Wendy Prenner
Photographer

Carrie Melkon
Underclassmen

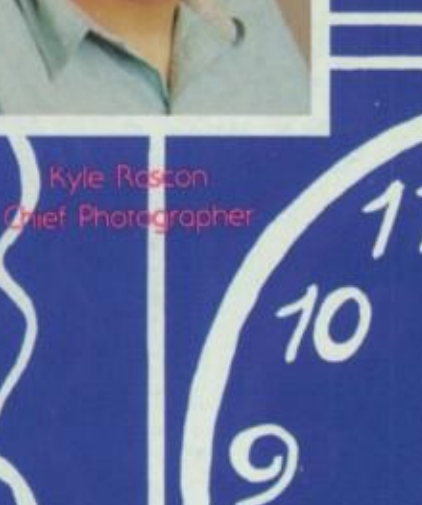

Janal Urich
Photographer

Julie McMullen
Photographer

Darren Meyer
Organizations

Kristi Doorlag
Seniors

Marsi Bole
Girl's Sports

Zina Hernandez
Boy's Sports

Allison Barry
Underclassmen

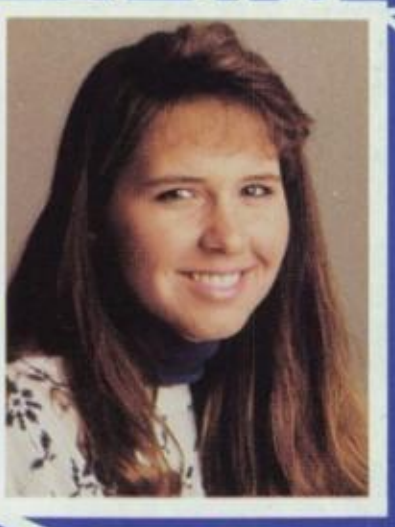

Christine Oberg
Girl's Sports

Tina Daniels
Boy's Sports

KEY CLUB

Molly Mcay
Lt. Governor

Key Club International is the largest high school service club nationwide with over 104,000 members. Each Key Club has a sponsoring Kiwanis Club. Valhalla has one of the most active and largest club in the state. Key Club members participate in activities such as the MDA Telethon, the Special Olympics, and Project Concern.

Kris Hill
President

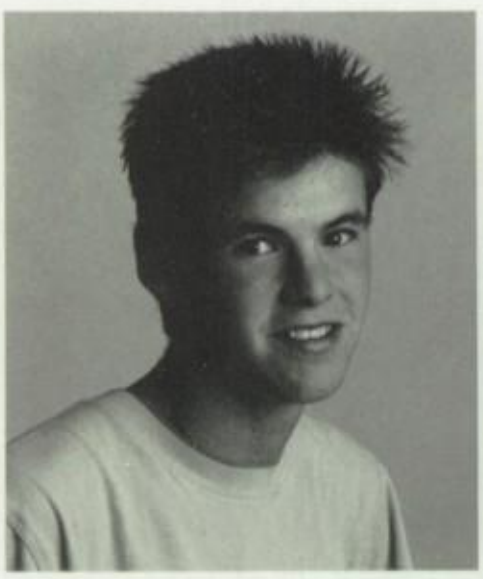

Craig Goldhammer
Treasurer

Susan Leadwith
Vice-President

Rich Hedugepeth
Secretary

Beth Gallistel
Jennifer Riley

Kristen Dronenburg
Matt Marsh

Sandra Davis
Melissa Millman

Melanie Sharp
Jennifer Adams

Students who drink and drive graduate early...

S.A.D.D.

STUDENTS AGAINST DRUNK DRIVING

Roxanne Lockhart
President

Nicole Robinson
Vice-President

Natasha Sitto
Secretary

Tara Scharaga
Treasurer

SARA ACE
KRISTEN ADELMAN
ANDREA ADAMS
TANIA ALESI
ASHLEY ALESSIO
JULIA ANDERSON
HEATHER APPEL
LANA ARMSTRONG
JOHN BAS
TIFFANY BAUEN
MELANIE BEILKE
ERIC BERRY
SHALINI BHASKAR
TERESA BINDERT
MARY BLEI
ANGELA BONOMO
JENNY BOOTH
DIANA BOYD
SHANNA BRIGHT
CATHY BRIZENDINE
CHRISTOPHER BRODFIELD
CONNIE BRODWOLF
COLBY BROWN
JACKIE BROWN
SEAN BROWN
SHANNON BROWN
NAOMI CARDENAS
MATT CARLTON
CAROLYN CARPENTER
PERLA CARRILLO
KIM CARTER
LISA CASALE
MICHELLE CASEMIER
SHANE CATE
KEVIN CHOATE
ALESA CIRELLO
DAWN CICERO
BOBBIE CLEET
CHRIS CLOSE
JOHN COLLURA
AMY COOPER
VERANIA COSTA
AMBER COUSINS
NICOLE CREMIDAN
ADRIENNE CRUZ
SEAN CUANDRA
JENNIFER DAILARD
TINA DANIELS
JOHN DAVIS
TARCEY DAVIS
LORIE DELBERT
COLE DENEEN
HAP DENEEN
ANDREA DEAN
PAULETTE DIAZ
SCOTT DILLON
KRISTIE DOORAAG
MELISSA DREDGO
KRISTEN DURENBURG
SHANEY EARDLEY
TERI EDWARDS
LAUREN ELLIOTT
MONICA ESPINOLA
MARNIE FARIS
PAT FAWCETT
EDEN FENTON
CHRISTINA FIELDS
DOROTHY FIELDS
AMY FINLEY
TOM FRANKS
PATRICIA FUENTES
SASKIA FUNSTON
ANNE GALLISTEL
JENNIFER GARRETT
KATHY GILLIGAN
BRYCE GOLDMAN
KATHY GOODMAN
ANDREA GRAHAM
TOM GRAY
BRENDA GRIFFITH
MARGUERITE GRIFKA
BETH HACKER
STEVE HAEHNICHEN
JON HARD
JIM HARDEMAN
SCOTT HARGROVE
GINGER HARPER
GWEN HAYES
MARCI HAYWOOD
CHRISTIE HEALY
BECKY HEINO
DANNY HENDERSON
SHERYL HENDERSON
KELLI HERNANDEZ
ZENA HERNANDEZ
KRISTIE HOLMES
MIKE HOLMES
ANDREA HILL
BLAKE HOLTSLAW
TED HOOKS
SEPTEMBER HOPKINS
SHAWN HORNYACK
RUTH HOVEY
LYNN HOOKS
KARI HUMPERF
PAT JANDEL
KAREEN JOHNSTON
KARTY JOHNSTON
TASHA JOHNSTON
ADAM JORDAN
SCOTT JOHNSON
KRISTEN KARTVEDT
APRIL KATOLICK
CHRISTINE KEELE
RAVER KENDRA
JULIE KESRIK
KRIS KING
KRISTEN KOHLBECKER
LISA KNUTTILA
DAWN KRAMER
BRIAN KRUMMWEIDE
LEIGH KULLA
AMY LANE
LORI LEVY
JIM LOISELLE
MIKE LEWIS
JOLAINE McDONALD
JOHN McKAY
MOLLY McKAY
MERDITH MACBRIDGE
SEAN MACLEAN
DARREN MANGEISI
CAROLE MARS
MEGAN MARSH
MARTY MARTINEZ
RAE MEADOWS
SUSIE MEADOWS
JOHN MEINTS
CARRIE MELTON
JASON MERRITT
DARREN MEYER
JASON MILLER
MISSY MILLMAN
KEITH MILNER
HEIDI MOORMAN
TODD MOORE
LOU NADAL
DOUG NAEGELE
MATT NORDQUIST
SCOTT PARISH
KRIS PARSLEY
HOLLY PATON
TIFFANY PEARSON
MISSY PEINEMAN
TINA PENUNURI
AMY PETERSON
ART PILA
CRAIG POHL
PEGGY POLLEM
KEVIN POLLEM
AMY PRENNER
CHUCK REED
KRISTY REITZ
JENNIFER RILEY
KRISTI ROSS
JANET RUIZ
HOLLY RYERSON
DANIELLE SABIN
ANDY SALDINO
MATT SCHON
SHANA SCHONNING
JENNA SCHULMAN
DAMON SEVIER
DEANNA SEVIER
MELANIE SHARP
GRETCHEN SITTON
DINA SPANGEBERG
LISA SPANGEBERG
ANDY STANSBURG
JACQUELINE SUTTON
STEPHANIE SWEET
JEFF SNEAD
KIM TAMBY
JENNIFER THOMAS
DANIELLE TRIBETT
HOLLY TOMASIK
CRISSY TREADWAY
DANIELLE TRECE
JENNIFER TUCKER
TERRI TUROK
KELLY THORTON
LYNETTE VERDON
THERESA VIESEL
TED WALLACE
HEIDI WALLENBORN
MIKE WALLING
WENDY WALLING
AMY WALLIS
BRAD WARD
GINA WELLAND
VICKI WESTABY
DEREK WIERSMA
TOM WILBUR
SHERRI WILCOX
KAREN WILEY
BRETT WILLIS
ANDI WINSLOW
JAMIE WILLIAMS
MERRILY WILLIAMS
PERRY WILLIAMS
LAUREL WILSON

...from life.

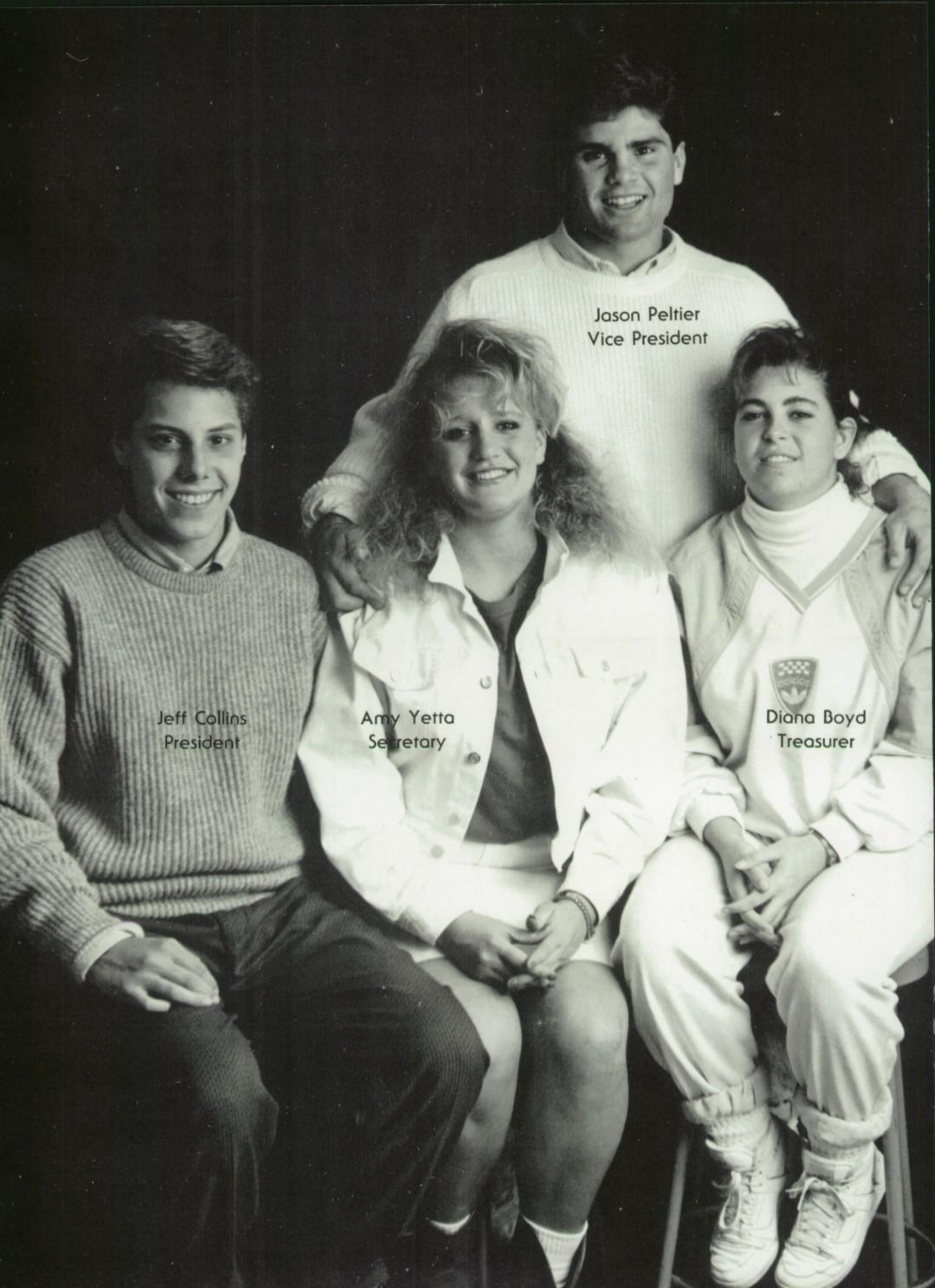
Jason Peltier
Vice President
Jeff Collins
President
Amy Yetta
Secretary
Diana Boyd
Treasurer

JUNIORS

Joan
Abbo

Steven
Abbo

Tabatha
Aboumrad

Karin
Ackerman

Andrea
Adams

Becky
Adams

Shawn
Agnew

Mark
Airy

Haytham
Allos

Heather
Alsobrook

Bradley
Alt

Monic
Alvarez

Rolando
Alvarez

Kevin
Ambrosia

Julia
Anderson

Renee
Anderson

David
Angotti

Debroah
Arneodo

Lynn
Bader

Mary
Bagdasar

Alex
Bain

Basman
Bakayou

Athena
Baker

Doug
Baker

Vince
Balsamo

Kevin
Bancroft

Mike
Baribeau

John
Bas

Melanie
Beilke

Mark
Belanger

Chenoa
Belger

Brett
Belott

Juan
Bernal

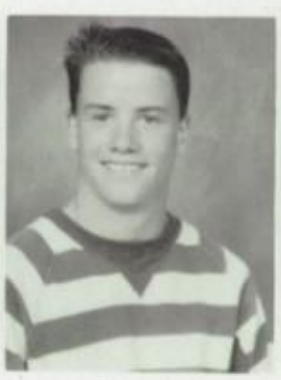

Derek
Berry

Eric
Berry

Jeanette Best

Sena Bevill

Donald Bignell

Jennifer Bilotti

Joe Acosta: Ind. Arts

Carol Ambrosia: Attendance

Cheri Atkinson: Science

Mary Blee

Stanley Boelter

Sally Boettger

Shana Bond

Michael Boniro

Robert Bovensiep

Diana Boyd

Christina Bray

Jennifer Brenner

Kelly Brooks

Christine Brown

Christine Buchmiller

Ericka Buckhanan

Tracy Buerger

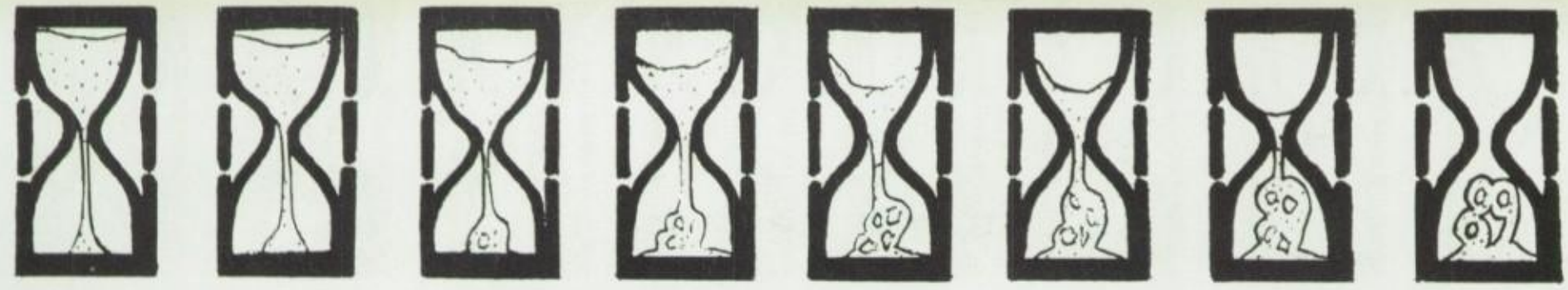

Lisa
Bunday

Bret
Burnett

Dennis
Burns

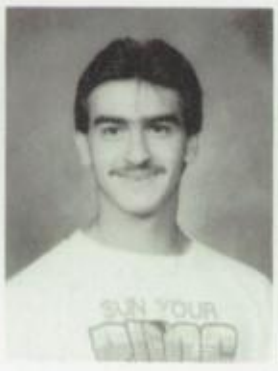

Firas
Butrus

Tanya
Butts

Jennifer
Callanan

Andrew
Camblin

Leia
Cano

Christopher
Cantrell

Tim
Caputo

Matthew
Carlton

Carolyn
Carpenter

Perla
Carrillo

Mike
Carter

Guinda
Casey

Jason
Castaneda

Shani
Care

Nick
Carsadimas

Scott
Chadwick

Matthew
Chagnon

Gilbert
Chavez

Laura
Chavez

Becky
Cherlin

Jonathan
Childers

Mark
Christian

Diane
Christiansen

Alesa
Cirello

Brad
Clark

Debra
Clark

Mary
Clarke

Angela
Coffer

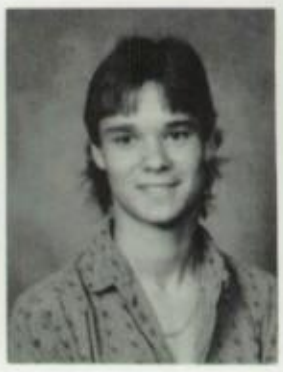

Jonathan
Cohen

Jeff
Collins

Kristin
Collins

Patrick
Connolly

Scott
Cooper

Natalia
Correnti

Amber
Cousins

Susan
Cox

Thomas
Craig

Thomas
Crawford

Nerese
Crayton

Rose
Crimi

Brian
Cross

Brian
Crowell

Sonia
Cruz

Stacy
Curry

Jennifer
Dallard

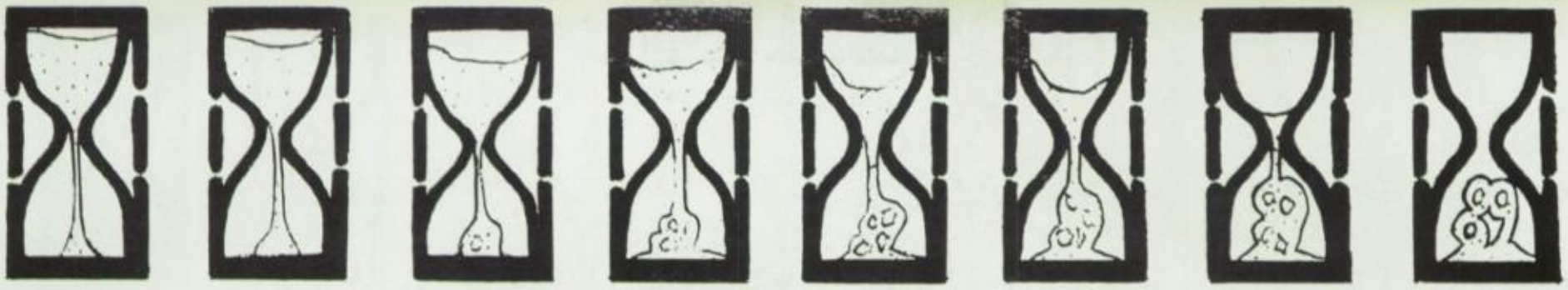

Marsi
Dale

Nina
Daniels

Tina
Daniels

John
Davis

Tracy
Davis

John
Deese

Perer
Deibert

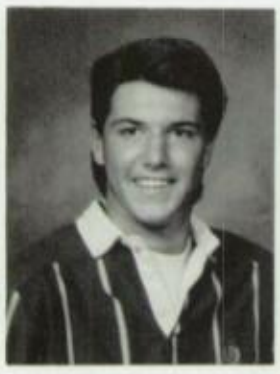

Hap
Deneen

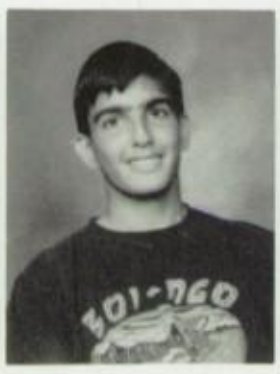

Paresh
Desai

Craig
Dindinger

Andrew
Douglas

Jason
Dowden

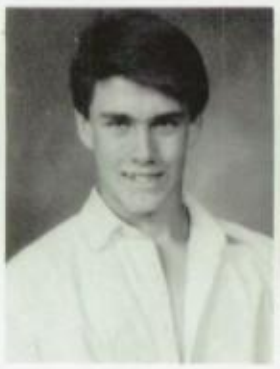

Donald
Drake

Kristen
Dronenburg

Vanette
Dubois

Lisa
Duddles

Erin
Duffy

Greg
Duncan

Christopher
Dutton

Joseph
Eccher

Kim
Edelbrock

Kristie
Edwards

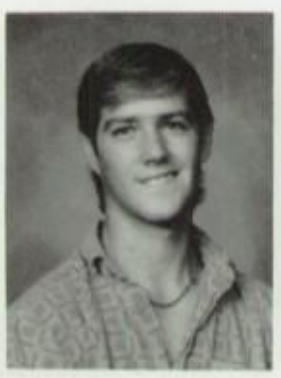

Chad
Elliott

Charles
Elliott

Tiffani
Emge

Monica
Espinola

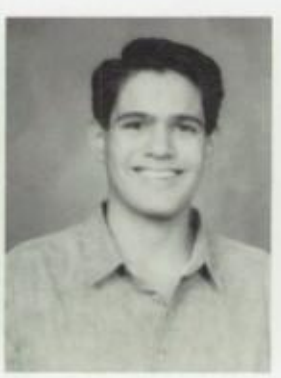

Carlos
Estrella

Marion Bench: Amer. Studies

Dennis Biletnikoff: Com. Studies

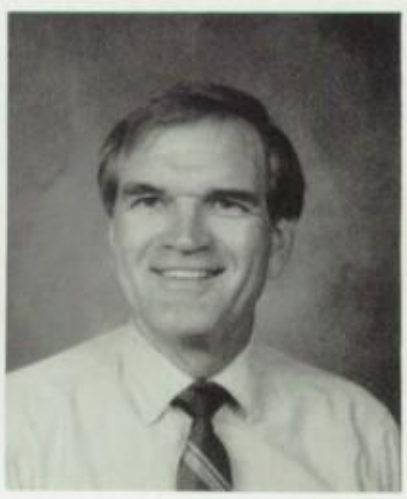

Ned Blass: Vice Principal

Ami
Fair

Frank
Favro

Patrick
Fawcett

Cindy
Felley

Eden
Fenton

Dorothy
Fields

Daniel
Floyd

Sue Blass: Home Ec.

Jackie Boehmke: Records

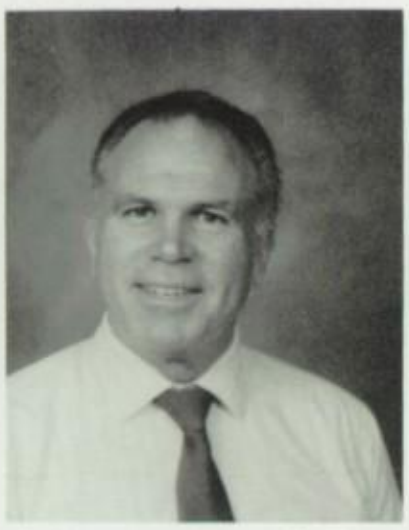

Russ Boehmke: Admin. Coordinator

Laura
Flynn

Zachary
Fogel

Richard
Follett

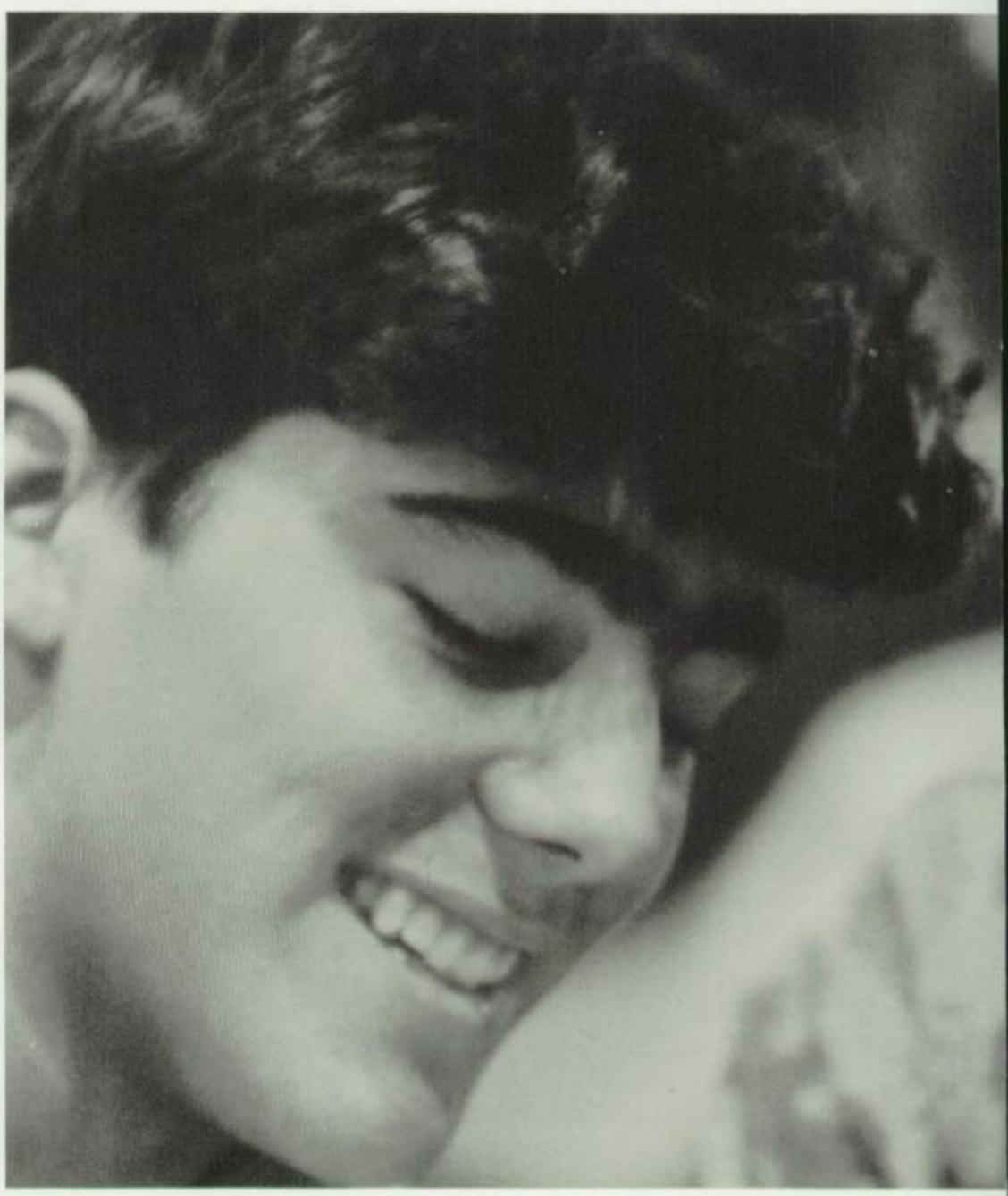

Alix
Fournier

Marli
Fox

Adrian
Frank

Elizabeth
Friedel

Lisa
Frontis

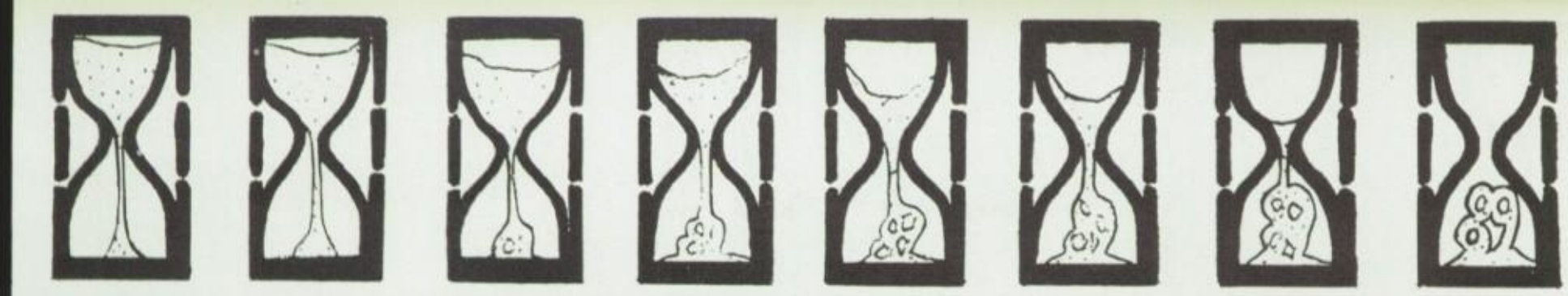

Jesus
Fuentes

Saskia
Funston

David
Gaipa

Fabio
Gaipa

Jesus
Garcia

Kimberly
Garmo

Jason
Gautereaux

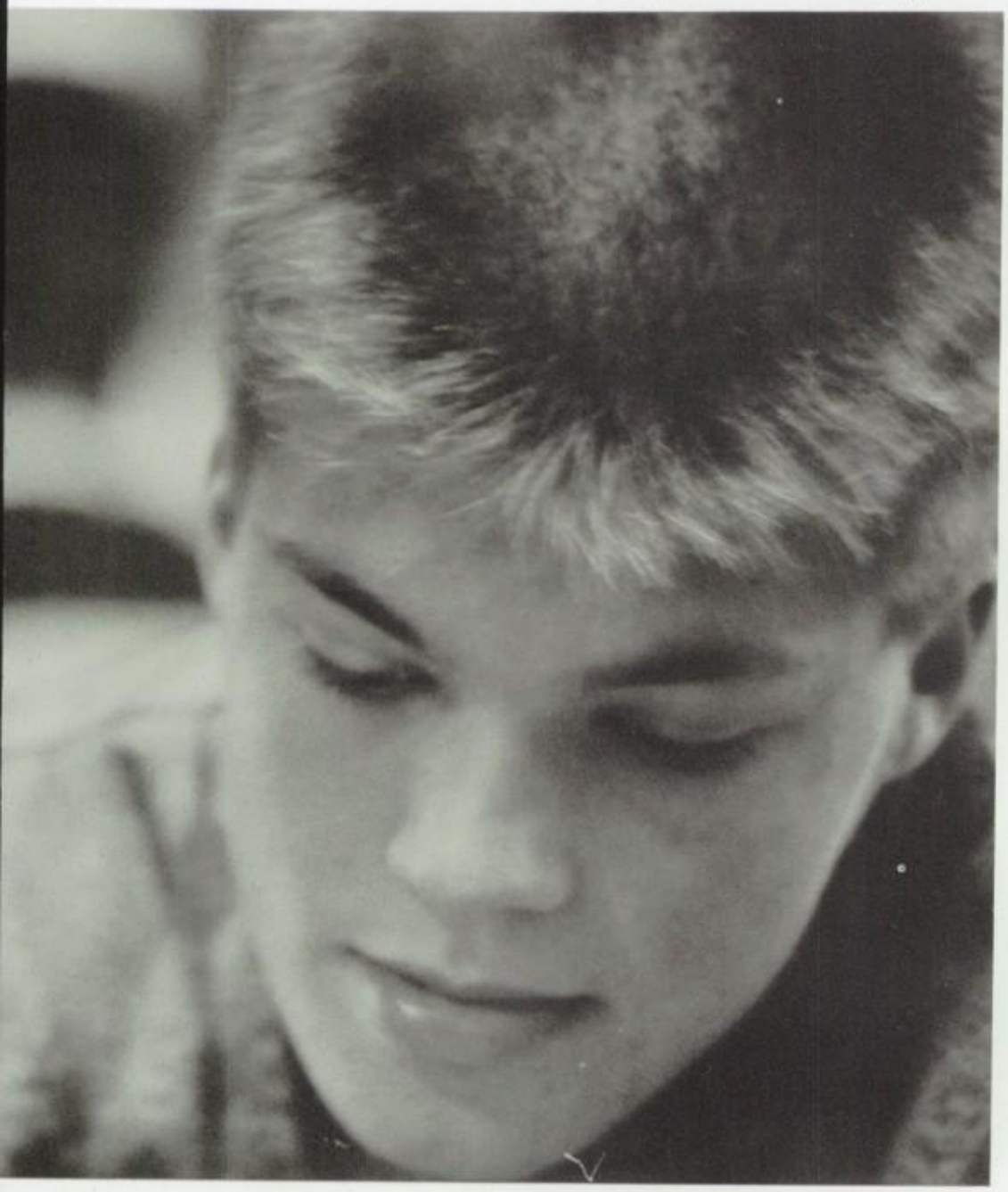

Camille
Gibson

Raul
Gilbert

Craig
Goldhamer

Francisco
Gomez

Hector
Gonzalez

Joseph
Goodman

Jason
Gordon

Jennifer
Green

Brenda
Griffith

Miaad
Haisha

Pauline
Hamelehle

Heather
Hamilton

Mandy
Hancock

Lee
Hanni

Douglas
Hansen

Karen
Harby

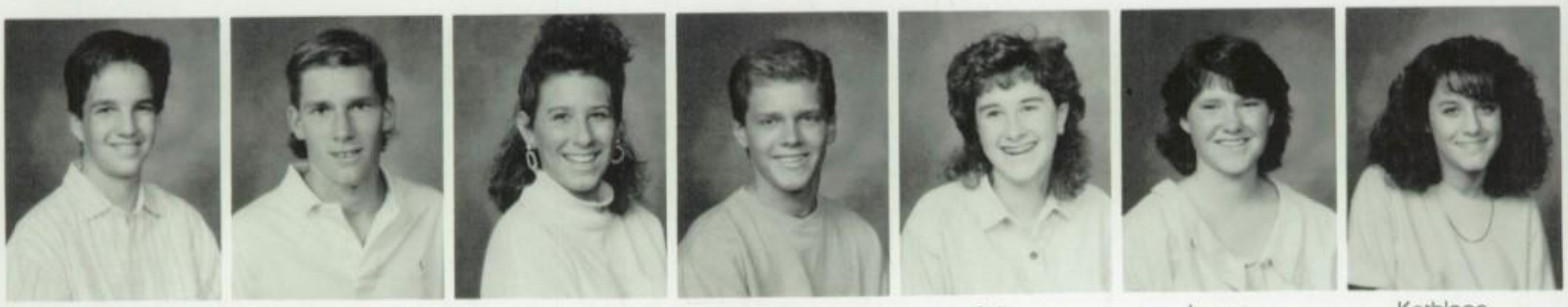

James Harderman

Scott Hargrove

Karen Harper

David Harriman

Sally Harte

Lynne Hawkins

Kathleen Haxton

Billie Bonomo: Book Clerk

Susan Boyett: Car/Fam.

Richard Butler: Hum. 1

Richard Hedgpeth

Nikka Hepperly

Jaime Hernandez

Jason Hewitt

Scott Hill

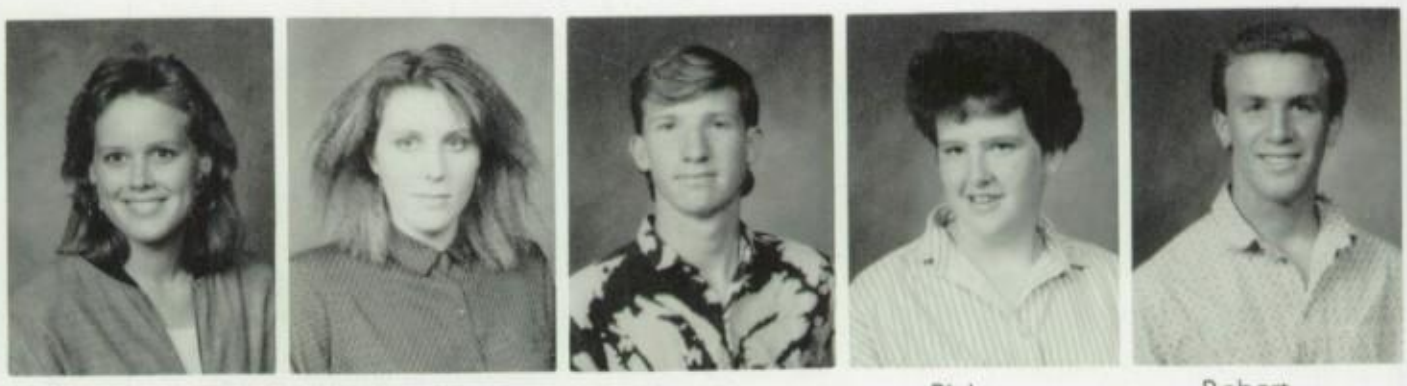

Lisa Hoeft

Kellie Holborn

David Holmes

Blake Holtsclaw

Robert Holtzman

David Homer

Ted Hooks

September Hopkins

Shawn Hornyack

Lonnie Howell

Vicki Hultquist

Denine Humberstad

Marci Humpert

Kindahl Hunter

Rachel Hunter

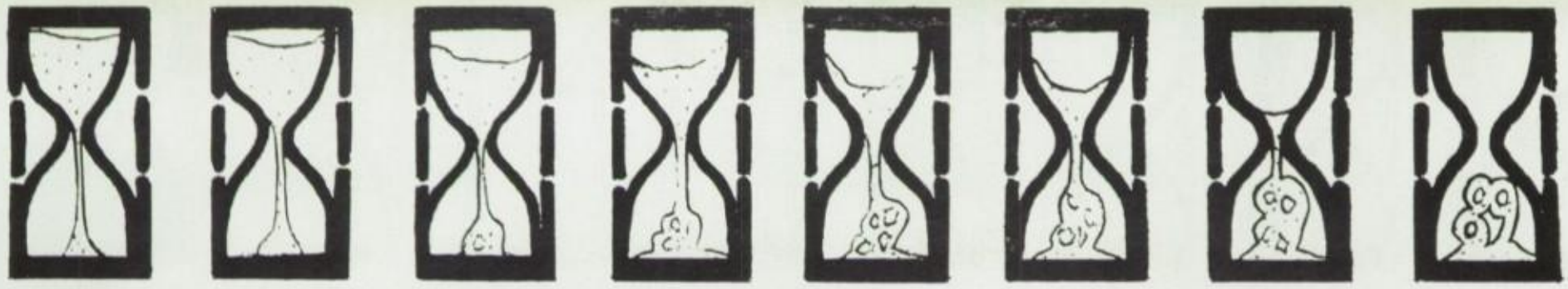

Jennifer
Ihde

Sandra
Ihle

Dinamarie
Ingargiola

Sara
Ingrande

Alixanderia
Inman

Thomas
Irish

David
Irwin

Angela
Isackson

Mark
Iveson

Peggy
Janica

Kirsten
Johansen

Kareen
Johnston

Tracy
Jones

Cherese
Joy

Jonathan
Kam

Donald
Kapity

Megan
Kell

Paul
Kessler

Parricia
Kibbe

John
King

Michelle
King

Tracy
King

Rafid
Kiri

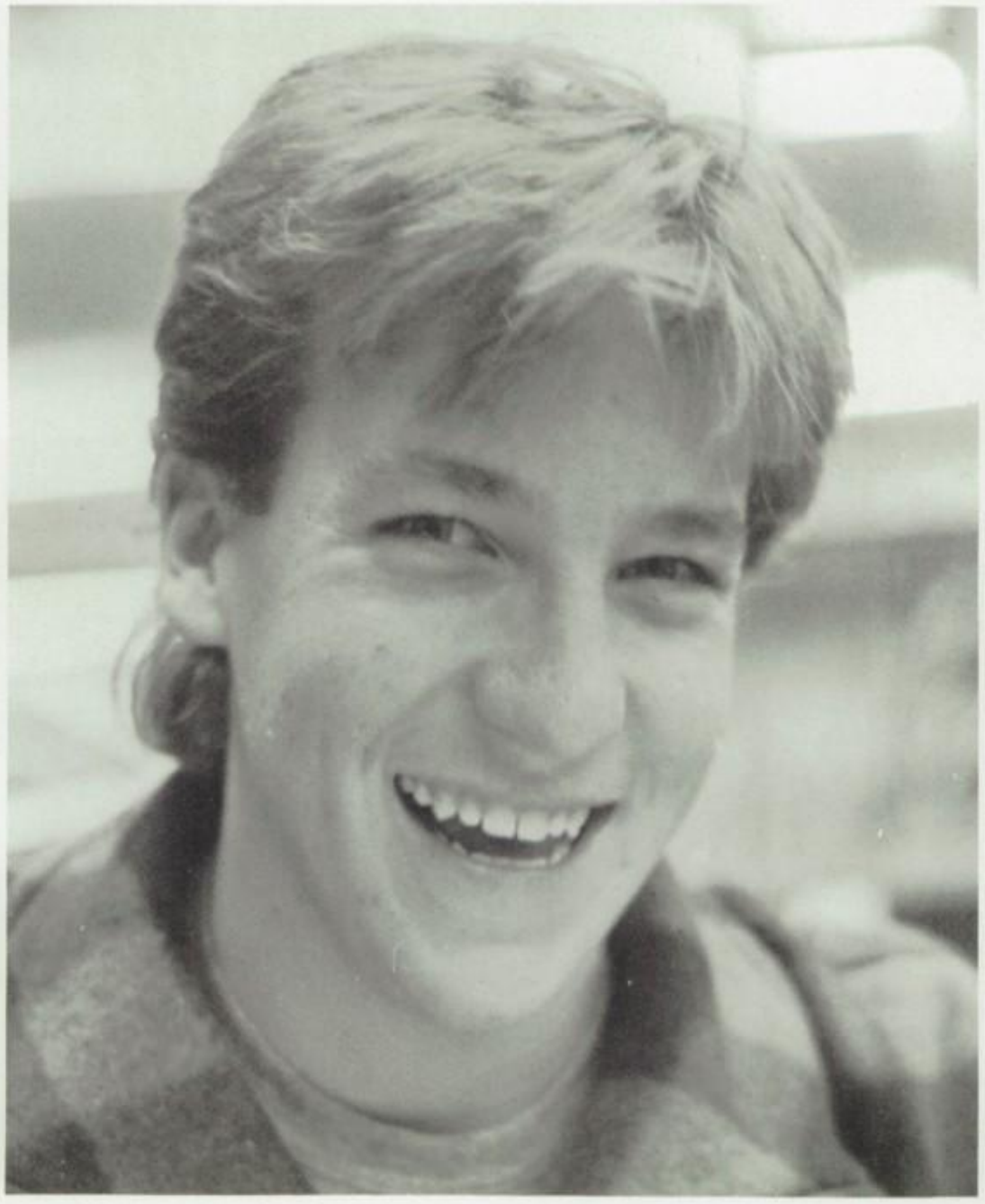

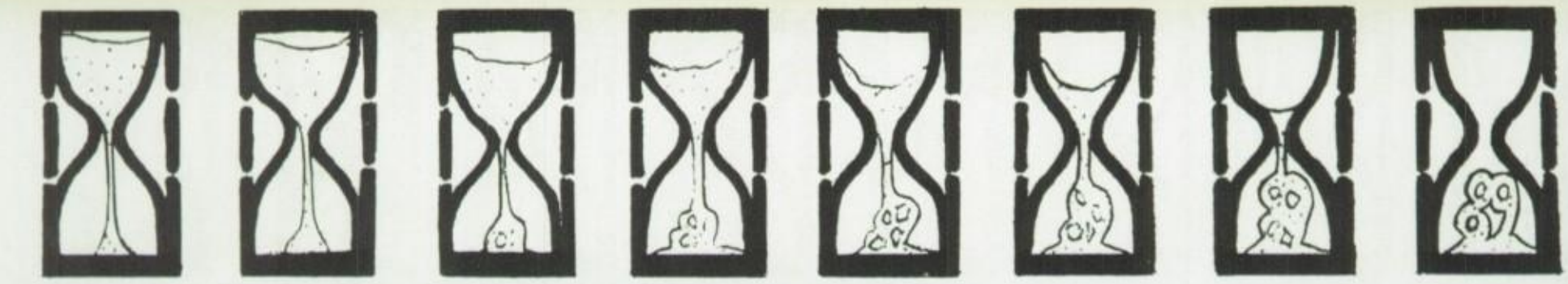

Tara
Kline

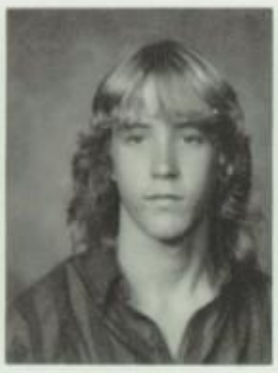

Jeremy
Knisely

Kellie
Koller

Leigh
Kulla

Dennis
Lafreniere

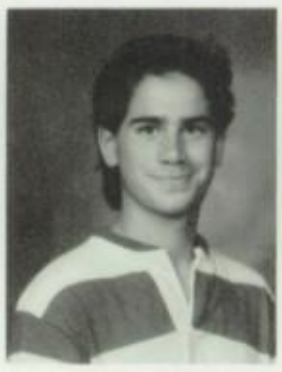

Barry
Lambert

Lisa
Laskey

Samuel
Lathrem

Scott
Layton

Susan
Ledwith

Julie
Lein

William
Lessard

James
Lewis

William
Lloyd

Diane
Long

Bobby
Lundstrom

Joseph
Lurz

Sheila
Madigan

Emilio
Magana

Bret
Magoffin

Steven
Maldonado

Jesse
Marino

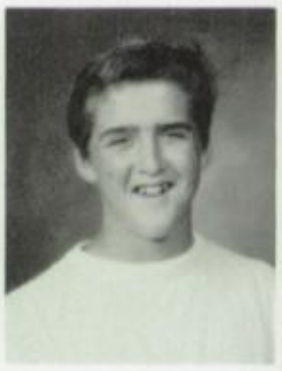

Matthew
Marsh

Meghan
Marsh

Todd
Martinez

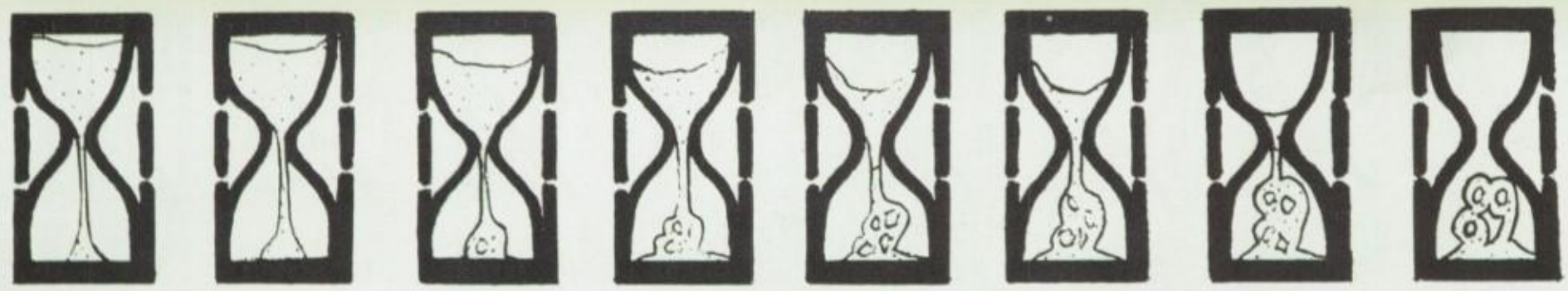

Alana
Massey

Leanne
Maunu

Patty
May

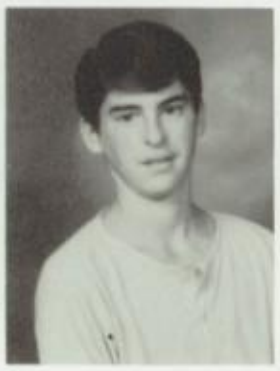

Sean
McKenna

John
Meints

Carrie
Melton

Barbara Combs: Math

Tex Carroll: Grds.

Karen Compher: ROP

Lori
Meyer

Leticia
Miguel

Jason
Miller

Jennifer
Miller

Melissa
Millman

Brinna
Mitchell

Mike
Mitchell

Brent
Mitsch

Heidi
Moorman

Donald
Morton

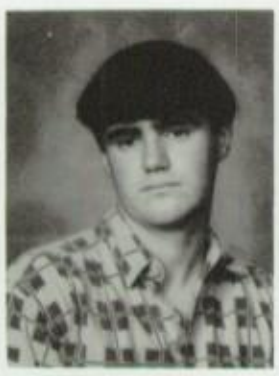

Michael
Morton

Edward
Muncey

Danielle
Muncrief

Alberto
Munoz

Michele
Muns

Anne
Murphy

Danny
Murphy

Brian
Muzzy

Jennifer
Neel

Manuela
Neuper

Brian
Nevins

Jeff
Newton

Kari
Nichelson

Deanna
Nielsen

Victoria
Nielsen

Vai
Noa

Rick
Nunnally

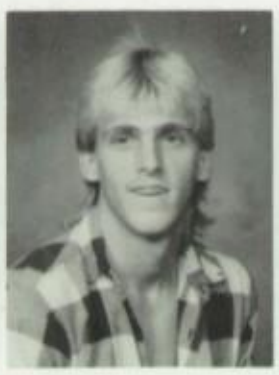

Jason
O'Fallon

Guillermo
Ochoa

David
Okihisa

David
Olander

Steve
Orlowski

Michelle
Overman

Todd
Parker

Tracy
Parsons

Marcus
Pascall

Craig
Parchin

Wade
Pavlick

John
Peci

Jason
Peltier

Kerri Pemberton

Tina Penunuri

Genevieve Perez

Letitia Perez

Thomas Perry

Daniel Peterson

Kristin Peterson

Zanetta Pettigrew

Sandra Phillips

Mike Pidgeon

Anjie Pierson

Michael Pittman

Michael Cummins: Instr. Music

Marialisa Pizzo

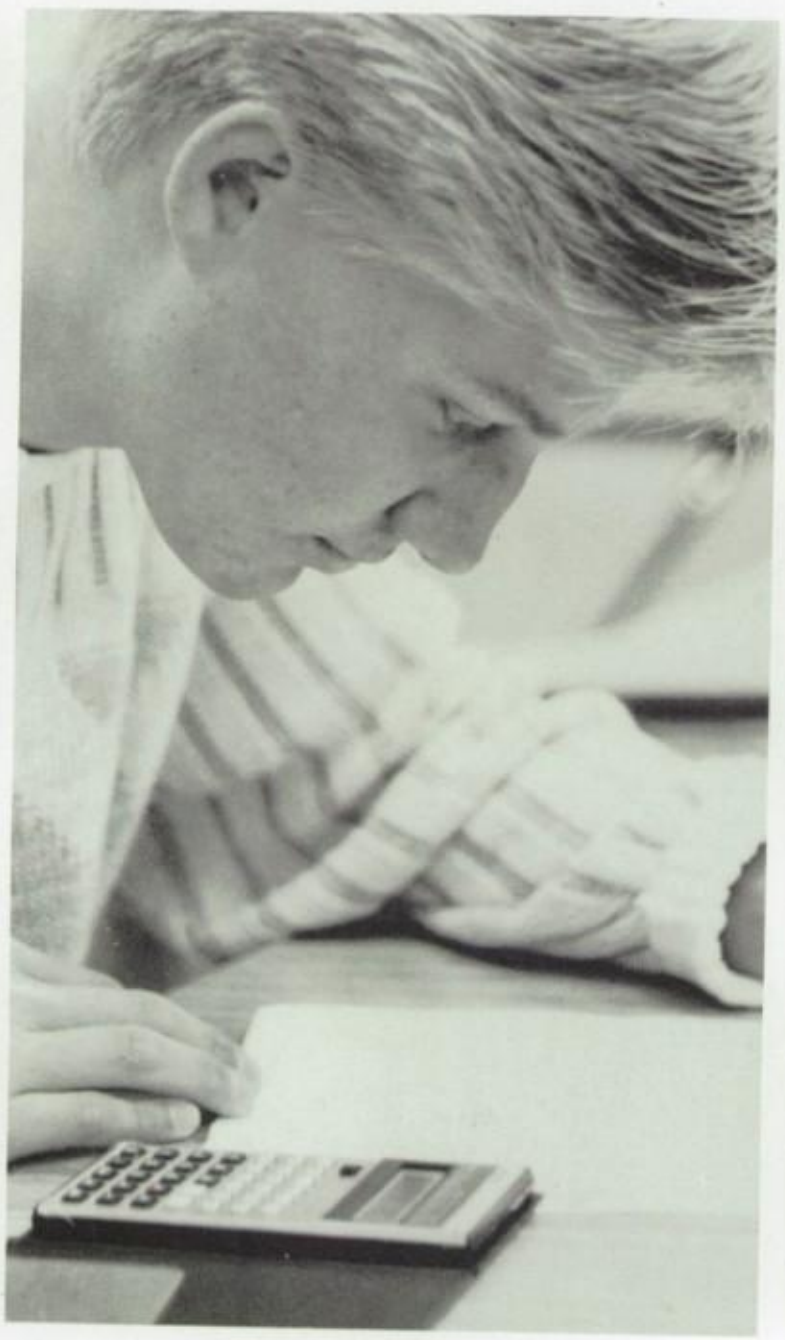

Veronica Radcliffe

Taggart Plain

Christy Rader

Kevin Porvin

Cristy Reed

Sue Eddy: Bookkeeper

Barbara Ellersren: Attendance

Dena Reeder

Mark Revetta

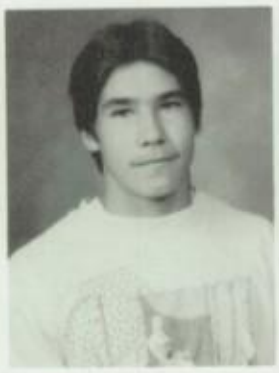

Anthony Rico

Malia Rieger

Angela Roberts

Edward Roczey

Matthew Rodgers

Maureen Fonseca: Spanish

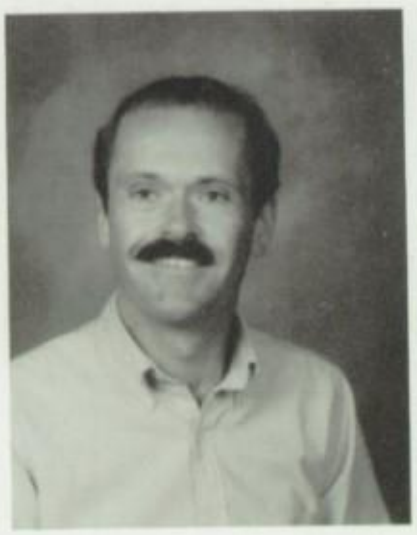

Mark Gabler: Science

Janet Gelb: Program Clerk

Nicole Ruiz

Katharine Rumsey

Tanya Rumsey

Laura Russ

Sharon Rybka

Michael Sada

Cindy Sadowski

Armando Salazar

Tamara Salle

David Samo

Andre Samuels

Eric Sangi

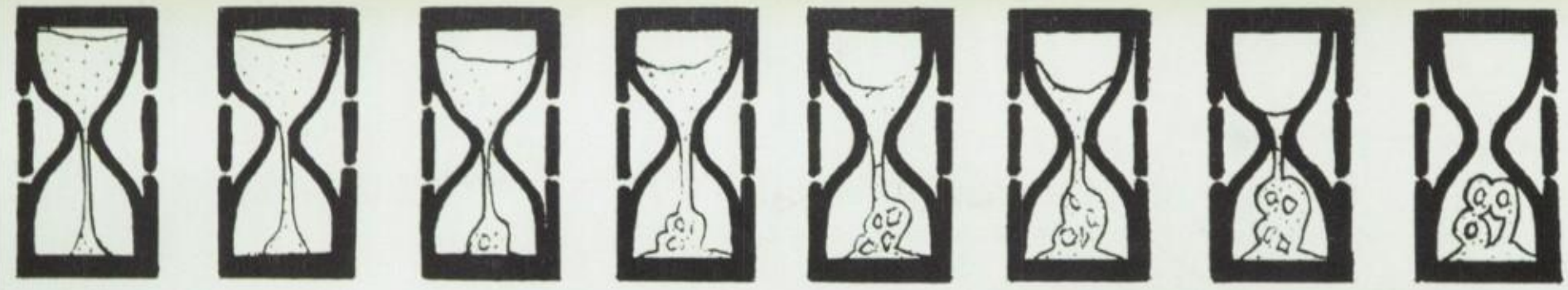

Keith
Saward

Matthew
Schow

Candace
Scott

Jon
Scurlock

Scott
Seidner

Claudia
Shabo

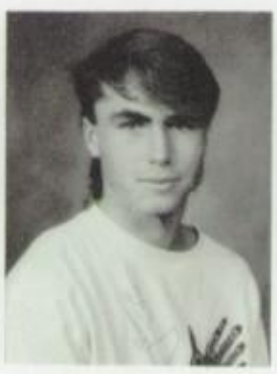

Cliff
Shadoan

Nadia
Shamoon

Charles
Shannon

Kimberly
Sheker

Deanne
Sheline

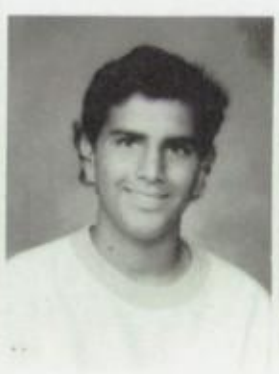

Vakas
Sial

David
Sibbet

Angela
Siewert

Brigette
Simpson

Linda
Sing

Michael
Sisson

Gretchen
Sitton

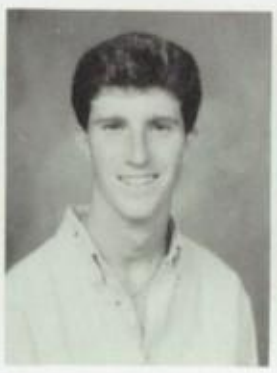

John
Slinger

Geoffrey
Sloan

Jennifer
Smith

Kerrie
Smith

Wendy
Smith

Christine Smithson

Michelle Smorin

Dennis Snow

Connie Snyder

Evan Sorem

Bernadette Souza

Stacy Spackman

Lisa Spangenberg

David Sparks

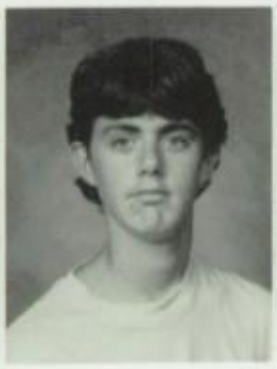

Eric Sprague

Dawan Stanford

Gregory Stearns

Kelly Stone

Susan Strom

Christa Stutz

Mary Sullivan

Peter Sunderman

Jason Sunstein

James Svoboda

Ernest Tate

Sophia Terrado

Phillip Thomas

Eric Thunberg

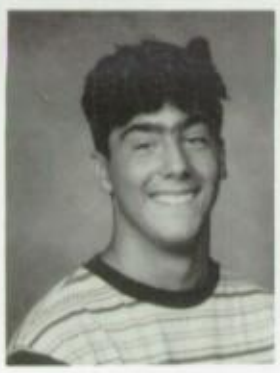

John Tills

Jason Titus

Jennifer Toneck

Steven Torrento

Kristina Torres

Kerrie Traylor

Christine Treadway

Judson Troy

Jennifer Tucker

David Turner

Michael Valverde

Pat Van Deweghe

Pamela Van Marter

Bridger Vanlerberg

Raquel Vazquez

Theresa Veisel

Kenneth Ver Hage

Jenni Volin

Sidney Gerstler: Principal

Cher Goward: Math

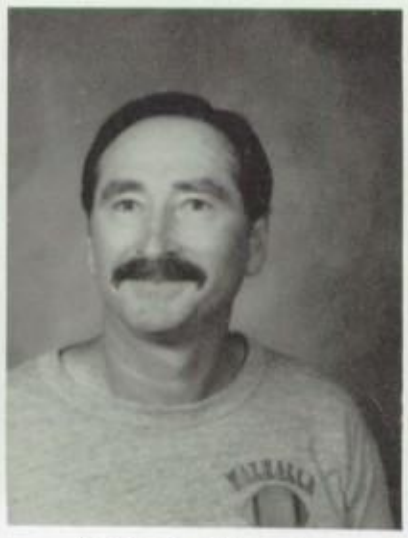

Carl Iavelli: Athleric Dir.

Michael
Walling

Amy
Wallis

Scott
Walters

John
Ward

Mark
Weiler

Jason
Weimer

Michael
Weiss

Victoria
Westaby

Cynthia
Westin

Bryn
White

Kristina
Wikstrom

Henrik
Wilcox

John
Wilder

Jodi
Willardson

Jami
Williams

Kerry
Williams

Edward
Wills

Cherisse
Wilson

Davin
Wilson

Melissa
Wilson

P.J.
Winnick

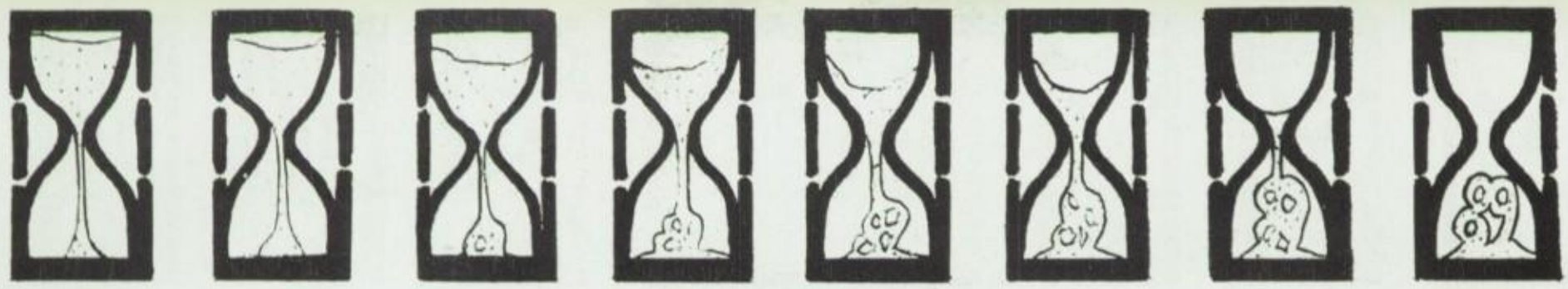

Jennifer Wright

Natalie Yacko

Marci Yaremko

John Yeakey

Stephen Years

Amy Yetta

Omar Zamora

Leticia Zepeda

Daniel Ziegler

Not Pictured:

Shannon Albracht
Chris Bradfield
Jutta Bransford
April Brusseau
Jamey Byers
William DeRose
Dawn Dickson
Burton Doll
Chris DuPre
Christena Exceen
Kevin Haley
Nadial Hallak
Zak Hart
Kristina Hascall
Jeffery Jacobs
Tanya Kehler
Tracy King
Kirsten Kistler
Brian Krumweide
Michael Kuykendall
Loren Lizarraga
Alejandra Lucero
Barbara Masters
James McIntosh
Kevin Milkes
David Miller
Mary Nalu
Shawna Nun
Donald Rico
Stephen Romero
Laura Rosenthal
Shana Selvig
Ron Simmons
Danny Smith
Jeff Trammell
Rodney West
John Withers

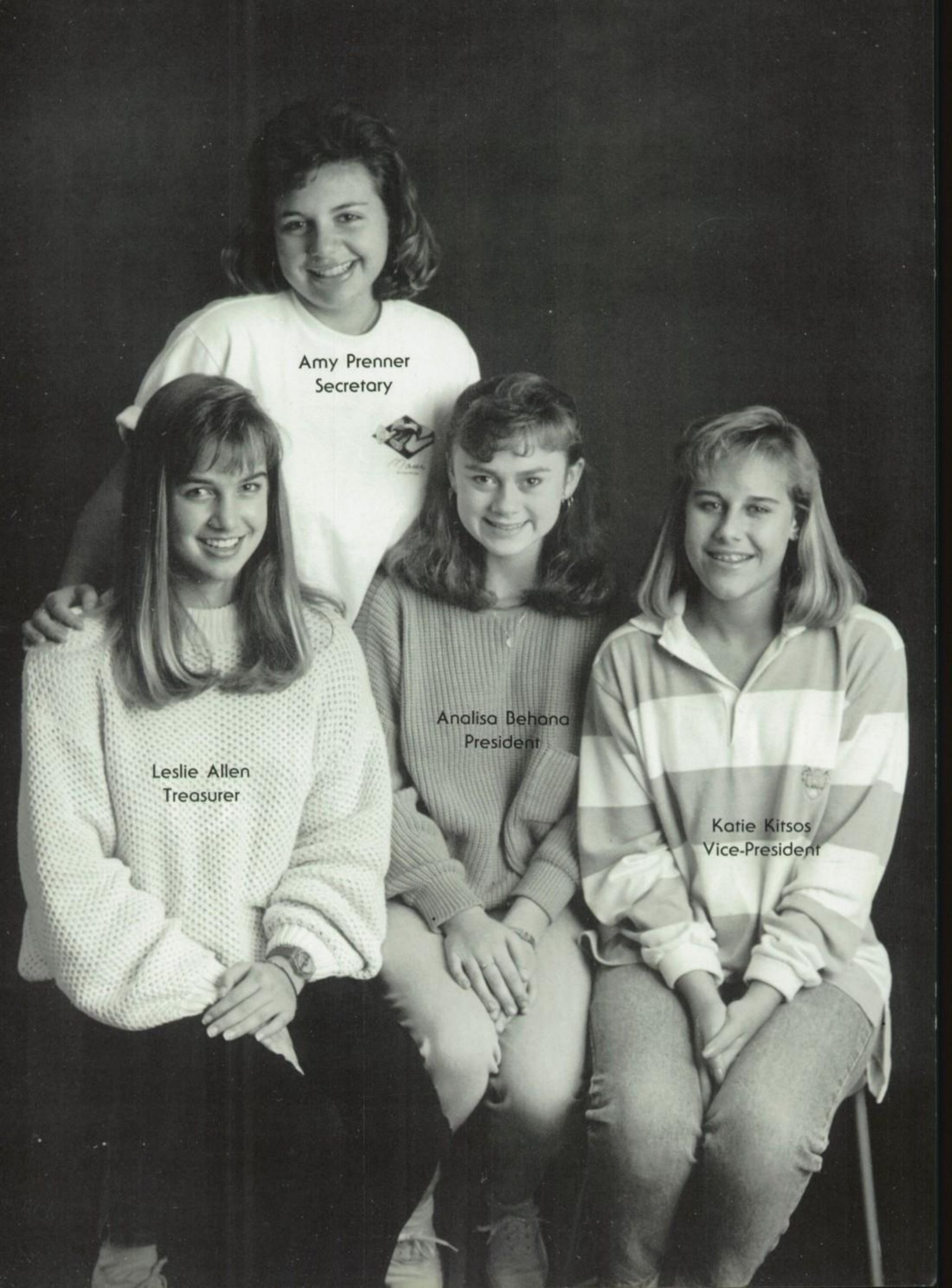
Amy Prenner
Secretary
Leslie Allen
Treasurer
Analisa Behana
President
Katie Kitsos
Vice-President

SOPHOMORES

Bryan
Addis

Alejandra
Aguilar

Julei
Aiken

Rebecca
Alberts

Ashley
Alessio

Leslie
Allen

Jeanine
Amato

Sara
Andersen

Kurtis
Andrus

Alisha
Applefield

Jeremy
Archer

Selby
Arsena

Waseem
Asmar

Brian
Ault

Penny
Ayers

Jennifer
Ayres

Wail
Azzoo

Balsem
Bachoua

David
Back

Mary Ann
Baker

Michael
Ball

Matthew
Barry

Deborah
Bayer

Heather
Beel

Annalisa
Bhana

Armando
Bernal

Lydia
Best

Teresa
Bindert

Brandon
Bischof

Michelle
Blanchette

John
Boccia

Jared
Bora

Dustin
Boyer

Eric
Bradley

Melissa
Brennan

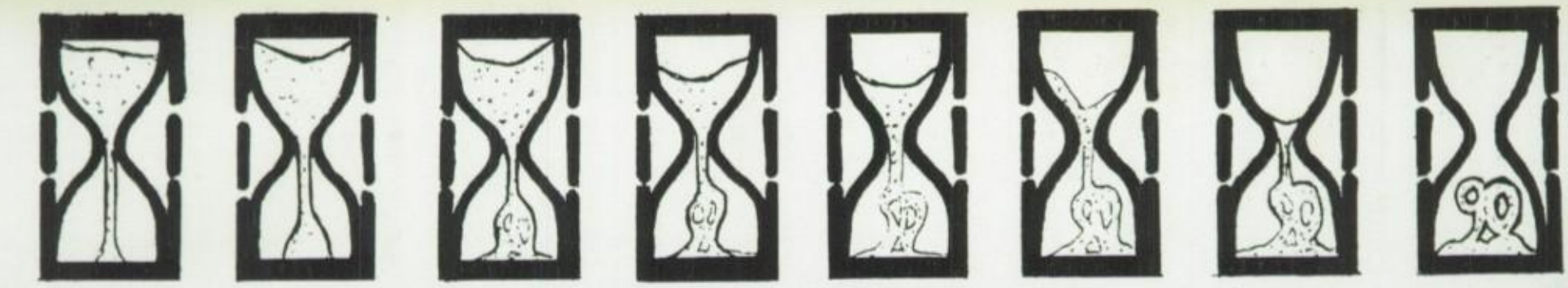

Mark
Brent

Maria
Briones

Carrie
Brodwolf

Jenifer
Brooks

Jacqueline
Brown

Shannon
Brown

Alicia
Buckner

Gary
Bunday

David
Burgess

Justin
Butler

Nancy
Campanella

Synthia
Campbell

Heather
Cargill

Kimberly
Carter

Alexander
Center

Derek
Chaffin

Brandon
Chase

David
Christian

Gary
Clapp

Alan
Clark

Anthony
Clark

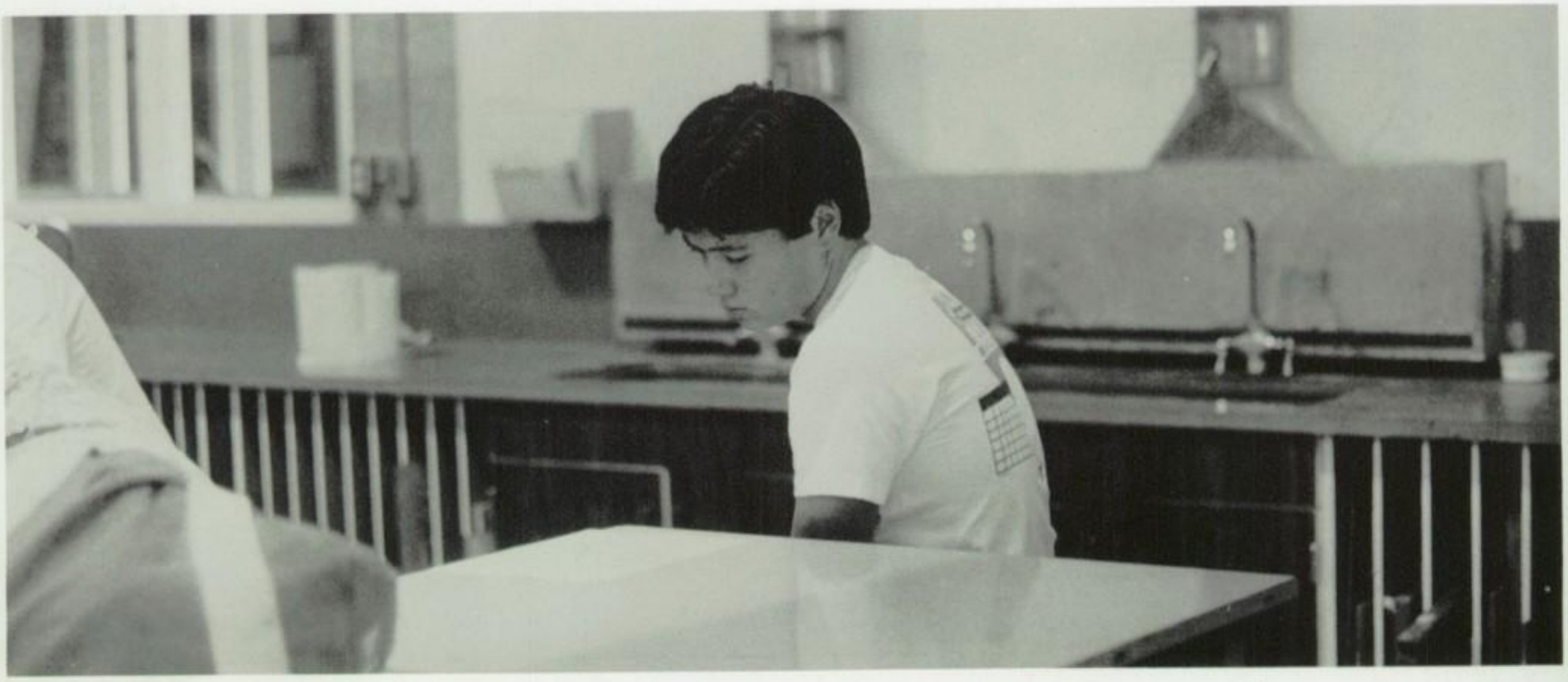

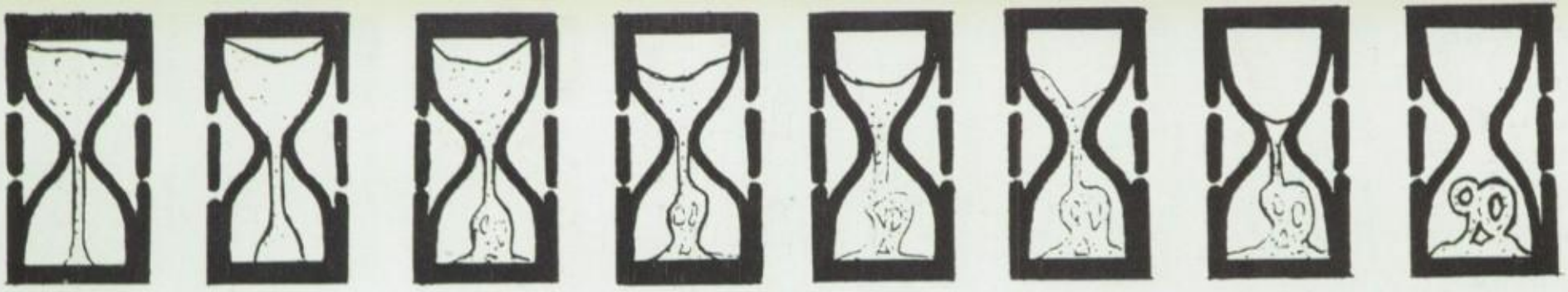

Christopher Clifton

Joshua Clorfeine

Christopher Close

Christopher Coghlan

Duane Colborn

Brian Collins

Michael Conklin

Aubrey Connolly

Andrea Cook

Patrick Cook

Amy Cooper

Sherry Cravath

Nicole Cremidan

Christopher Cummins

Todd Cunningham

Monica Daley

Richelle Dandelski

Laura Daneils

Kelly Darr

Jennifer Davis

Sondra Davis

Tracy Davis

Loryn Day

Dominic De Crescente

Aaron De forest

Robert De Mass

Angel De Natividad

Janet Iavelli: Attendance

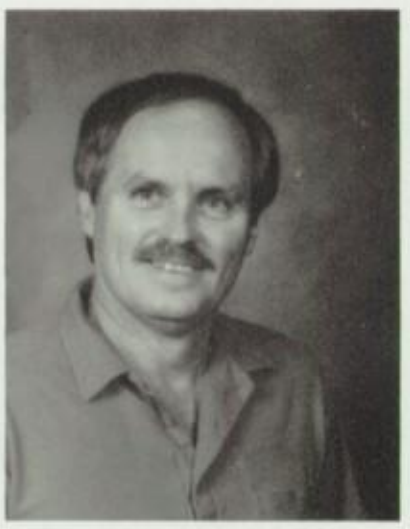

Gary Jaecks: Boys P.E. Attendant

June Jenke: Librarian

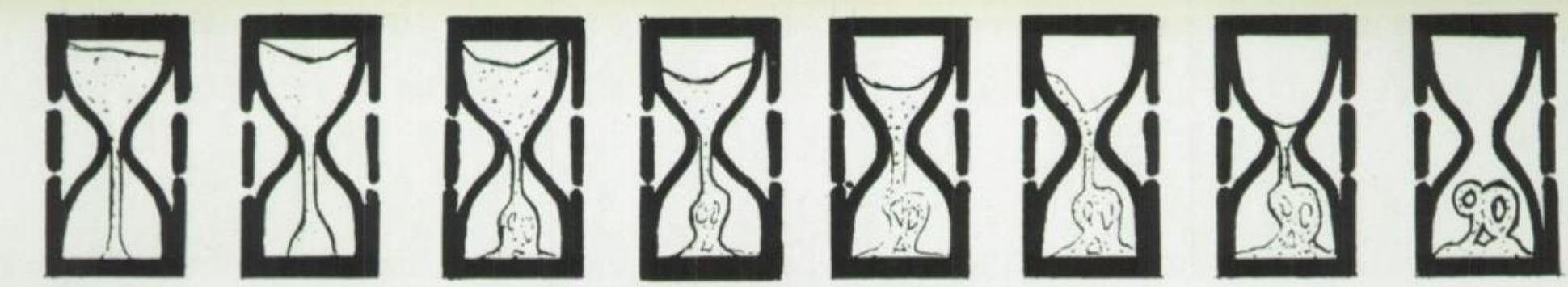

Andrea Dean

Jody Deese

Lorie Deibert

Danielle Denne

Troy Dennison

Paulette Diaz

Christine Dickinson

Lynn Johnson: G.I.S

Dave Jordan: Media

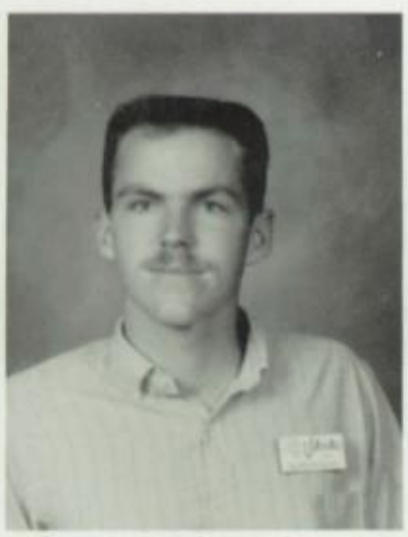

Glenn Jordan: Campus Supervisor

John Dinius

Mark Dirkes

Aaron Dodson

Ronnie Dolbeck

Melissa Dredge

Jodi Dubert

Danielle Duchene

Scott Duchene

Travis Dudley

Kevin Duke

Joseph Dulworth

Colleen Dunn

Jennifer Easley

David Fastlick

April Edwards

Glenn Edwards

Kristina Elliott

Brandie England

Eric Erensohn

Callaye Eubank

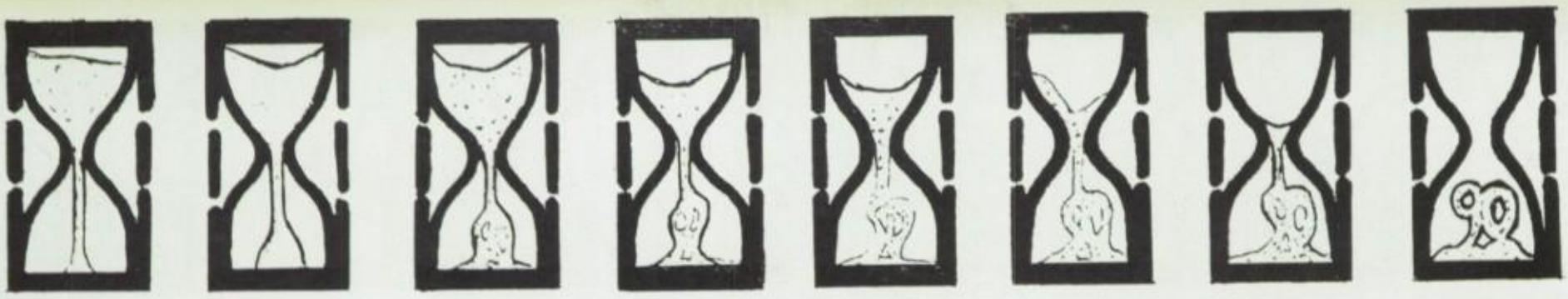

Cristen
Eulette

Teresa
Fanning

Michael
Farawell

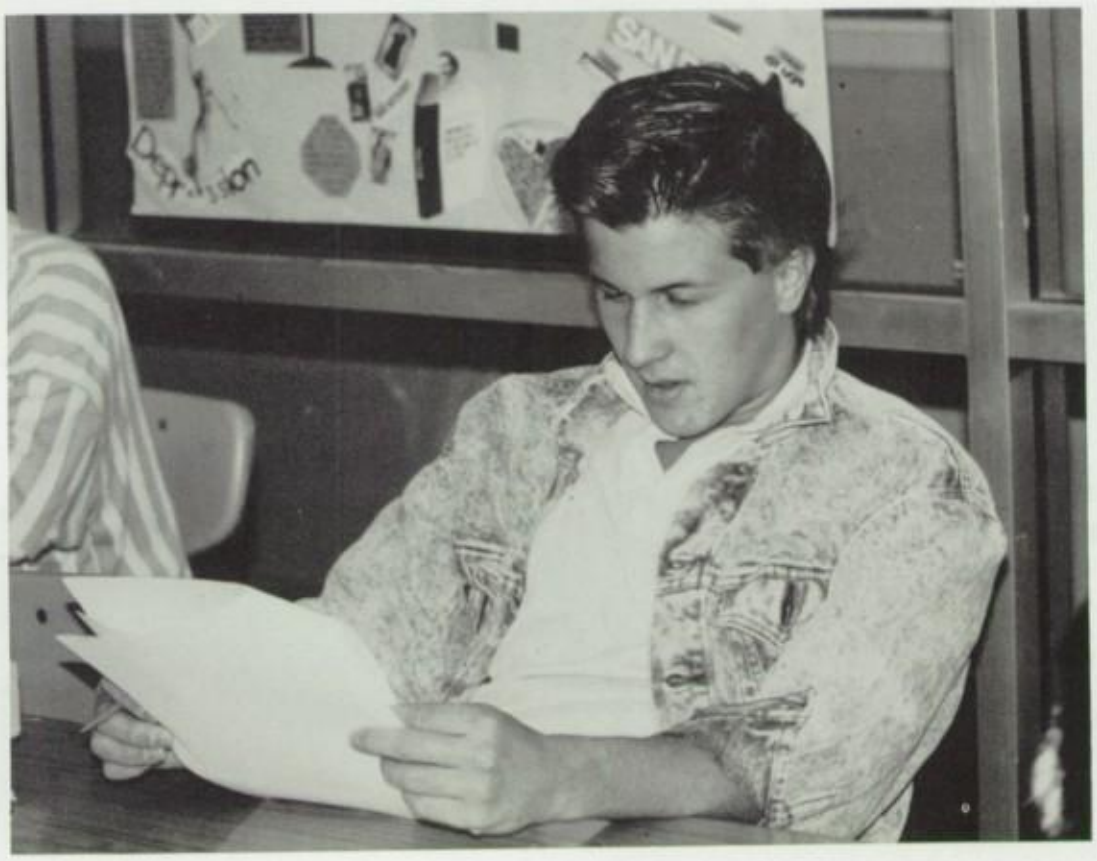

Ramiz
Farida

Marmie
Faris

Kather
Faulkenberry

Shawn
Faulkner

John
Favale

Heidi
Finke

William
Fleming

Sandra
Follett

Ralph
Freeman

Benjamin
Fuller

Tara
Fulton

Beth
Gallistel

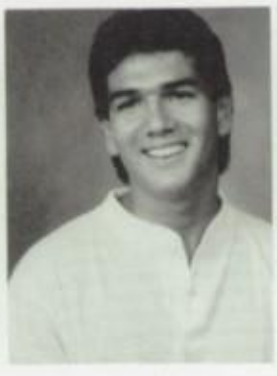

Manuel
Garcia

John
Garlow

Deborah
Garmo

Derek
Garmo

Brent
Garrett

Jennifer
Garrett

Ivan
Garzon

Richard
Geissler

Keri
Genesse

Tracy
Gerardi

Roy
Giles

Malia
Godfrey

Roberto Gonzalez

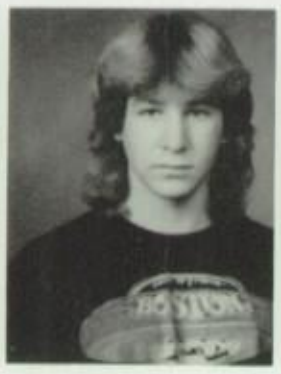

Cory Gordon

Todd Gottlieb

Jeffery Grafton

Andrea Graham

Angela Grassa

Michael Gray

Andrew Greaves

Mary Greaves

Emily Greenhalgh

Brian Greenway

Anne Grender

Marguerite Grifka

Patricia Griggs

Christopher Grim

Greg Guerrero

Sihar Haisha

Curtis Hale

Michael Hall

Farhaad Hamsayeh

Thomas
Hanaee

Vanessa
Hanselman

Brian
Hanzal

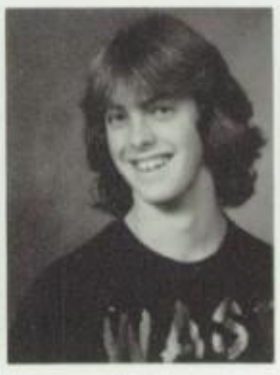

Eric
Hartwell

Krista
Haxton

Marc
Haywood

Dawn
Henualt

Sheryl
Henderson

Christi
Hendrickson

Cristen
Henley

Jodi
Hepting

Mandy
Herder

Jamie
Herlihy

Chris
Hernadez

Bobby
Highfill

James
Hill

Jason
Hoffner

Cassandra
Hooks

Lynnette
Hooks

Christine
Hopkins

Jason
Hough

Ruth
Hovey

Tammi
Howard

Kari
Humpert

Jenny
Humphrey

Brooke
Hunter

James
Hunter

Betty Jean Kelly: V.P. Secretary

Diana Klose: Campus Supervisor

Scott Knox: Humll Govt.

Mindee Ibe

Brandon Idler

John Imig

Michael Imig

Stacy Irzoowitz

Travis Ivy

Louis Jaboro

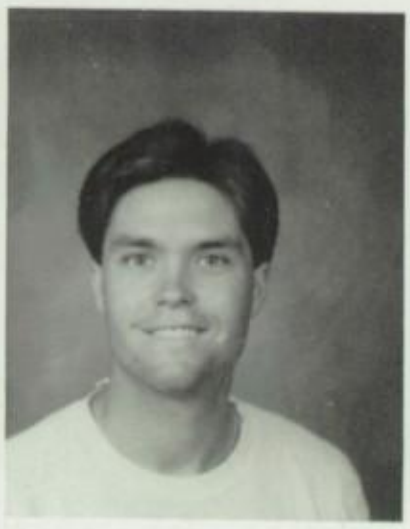

Mike Kolbulnicky: Grounds

Ron Kraft: Business

Toni Kraus: ROP

Alicia Jansen

Laura Jarrard

Dori Jenson

Javier Jimenez

Roberto Jimenez

April Johnson

David Johnson

Mark Johnson

Philip Jones

Raymond Joy

Erik Kangas

Scott Kapity

Jason Karras

Charles Kary

April Katolick

Kelly Keach

Christine Keele

Benjamin Keepper

Jennifer Kelly

Natalie Kemp

Tammy Kendall | John Khazin | Sharlene King | Katie Kitsos | Heidi Kneidinger | Daniel Kolker | Robert Koller

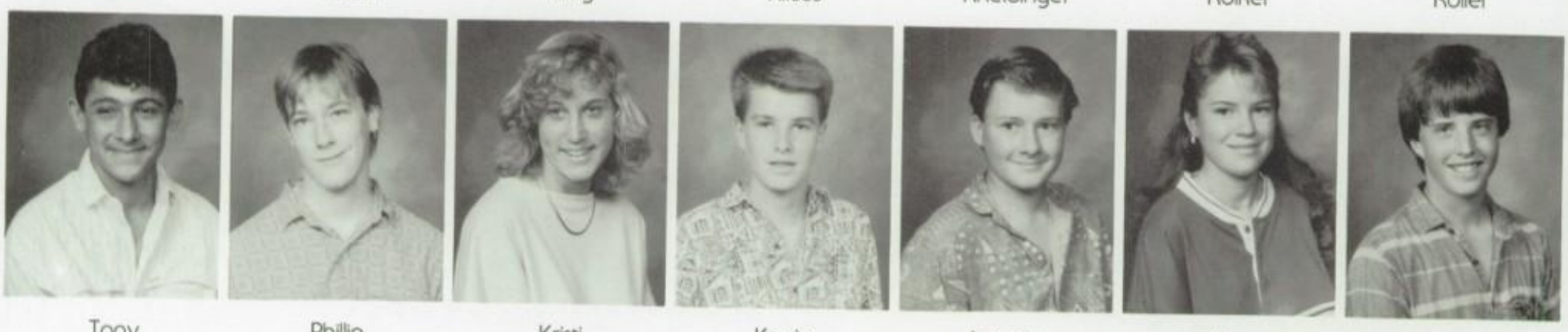

Tony Konja | Phillip Konz | Kristi Kroepel | Kevin Kruer | Jeremy Kunde | Lisa La Vera | Jason Lakin

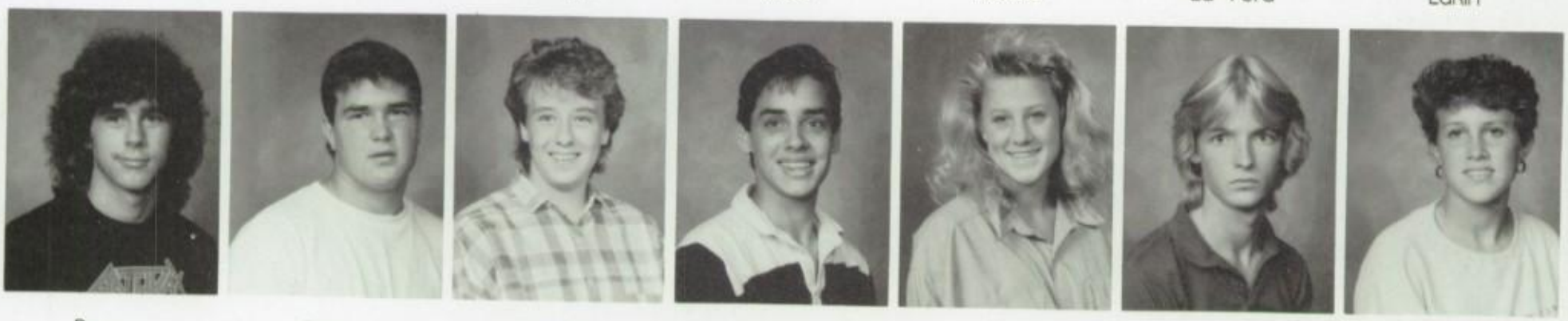

Bryan Lancaster | Scott Lapinski | Cynthia Laska | Brian Lathrem | Lynn Leahy | John Leamy | Heather Lechner

Christopher Ledwith | Christine Lemen | Erica Levy | Jaon Lewis | Kendell Lewis | Christine Linholm | Jennifer Liscum

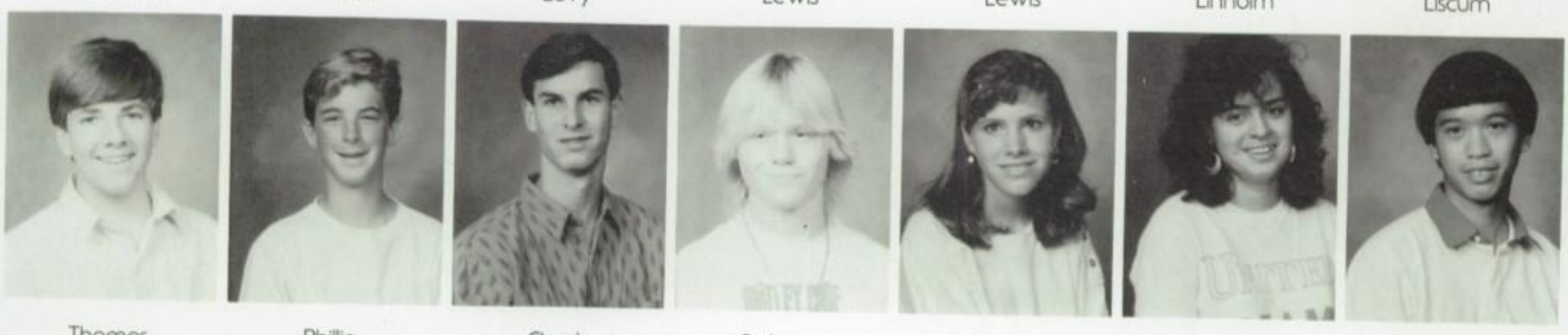

Thomas Logan | Phillip London | Chad Long | Robert Long | Tara Long | Adriana Lopez | Chad Lou

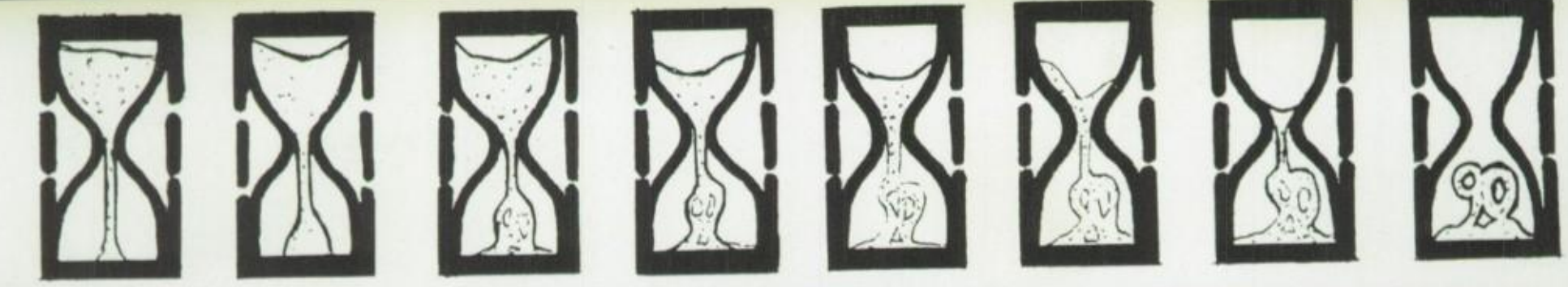

Amy
Love

Krista
Luker

John
Lynn

Christopher
Maasch

Desiree
Magoon

Ghasan
Malloian

Manal
Mansour

Carole
Mars

Raymond
Martinez

Robert
Marzo

Earl
Matlock

Daneille
McAtee

Jolaine
McDonald

Daniel
McDowell

Vanessa
McGuffin

David
McKeon

Shannon
McKinney

Glenn
McKnight

Steven
McKnight

Michael
McLean

Heather
McLeland

Christiana
McMahon

Danica
Medina

Matthew
Medina

June
Medved

Timothy
Meehan

Karson
Meltzer

Michael
Meyer

David
Michelli

Arman
Mikail

Michelle
Miller

Chad
Minshew

Robert
Mitchell

Rebecca
Moncelle

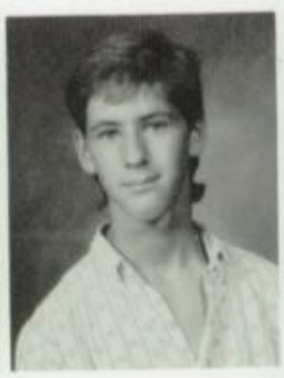

Nathan
Moore

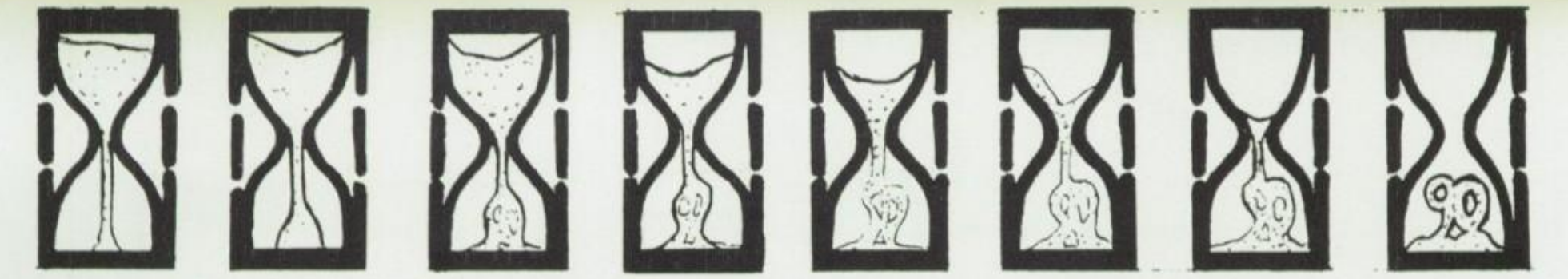

Steven Morgan

Wyne Morgan

Jeff Mueller

Glenn Muncrief

Jana Murphy

Andrea Musicant

Julie Muzzy

Laurel Nadal

Matthew Naegeli

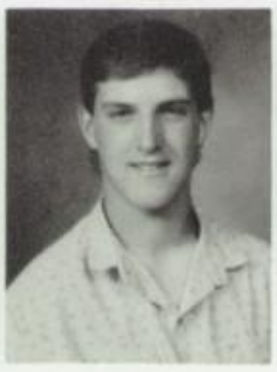

Michael Naegeli

Julian Najor

Vincent Najor

Diana Nazif

Joshua Neely

Carla Nelson

Michael Nelson

Traci Nelson

Bonnie Lange: English

Rose Mary Leek: Receptionist

Joanne Leirich White: Science

Annmarie Nevins

Kimberly Newton

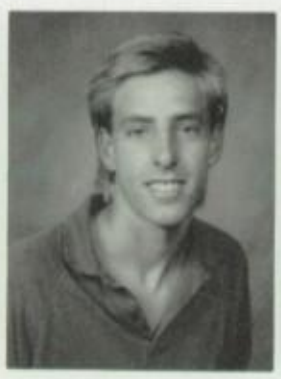

Christopher Numbers

Gerardo Ochoa

Thomas Okihisa

Forrest Olsen

David Osper

Robin McDonald: P.E. Stoffer

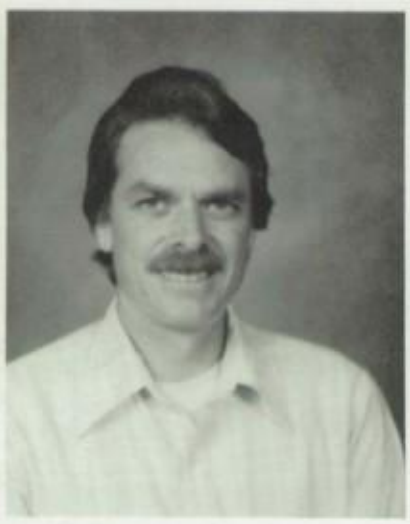

John Maddock: Utility

Sam Mallicoat: P.E.

Socorro Osuna

Sherri Page

Philip Pailey

Tobial Panek

Tiffnay Parish

James Parkinson

Heidi Paron

Mike Pearson

Michael Perez

Lisa Perry

Amy Peterson

Andrew Peterson

Richard Peterson

Suzanne Peterson

Lori Piatt

Jett Pickard

Jennifer Pickard

William Pike

Thomas Pillion

Nicole Poledziewski

Peggy
Pollem

Shane
Pope

Lanishca
Powers

Russell
Prather

Amy
Prenner

Anthony
Procopie

Lisa
Qasowdish

Bryan
Quesenberry

James
Quinci

Antonie
Ramos

Manuel
Ramos

Jeniffer
Reed

Steven
Reid

Brian
Reynolds

Mark
Riepl

Shelli
Ries

Jennifer
Riley

Nicole
Robertshaw

Anissa
Rodriguez

John
Rodriquez

Deann
Rohbock

Calli
Roosevelt

Suzanne
Rosenthal

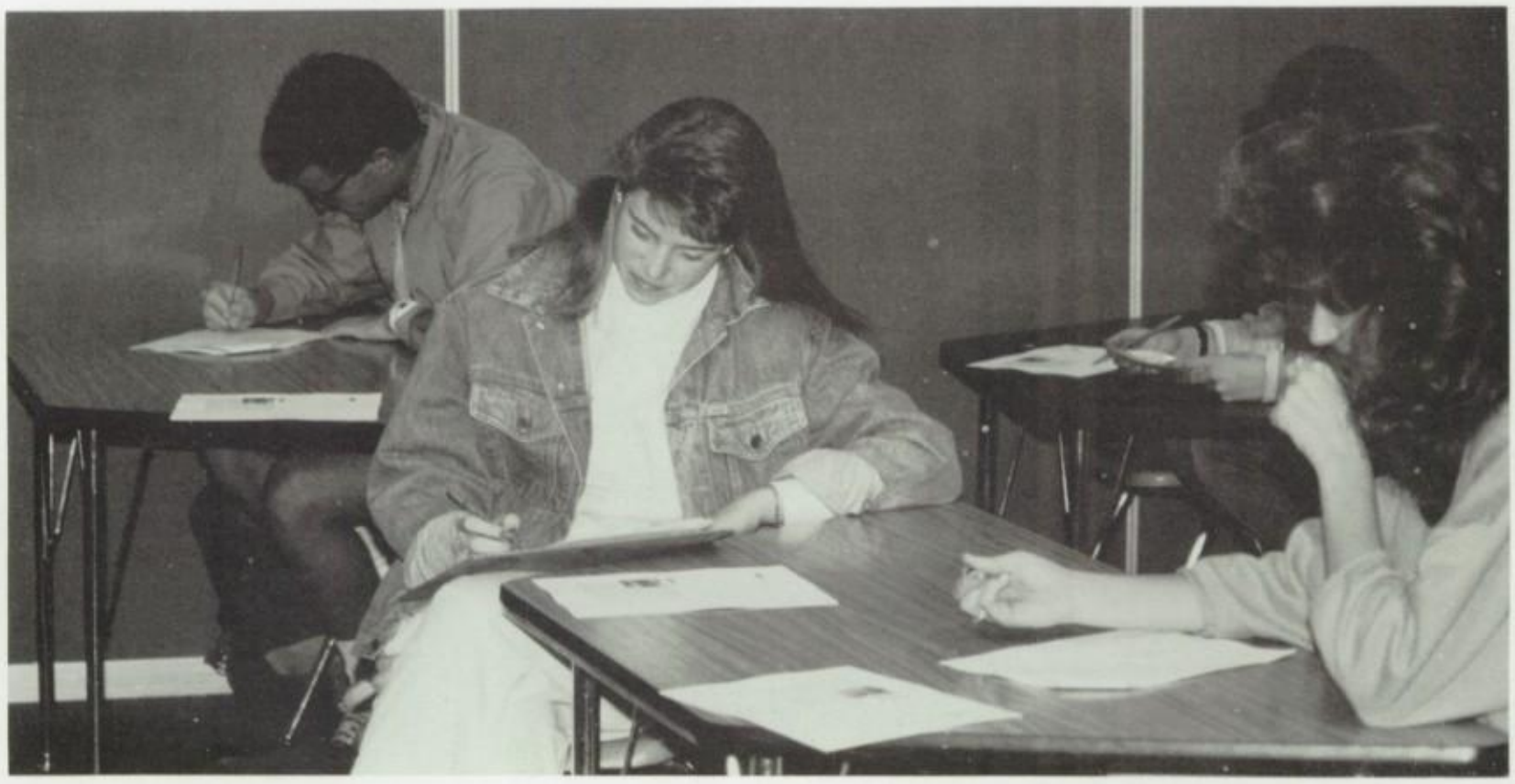

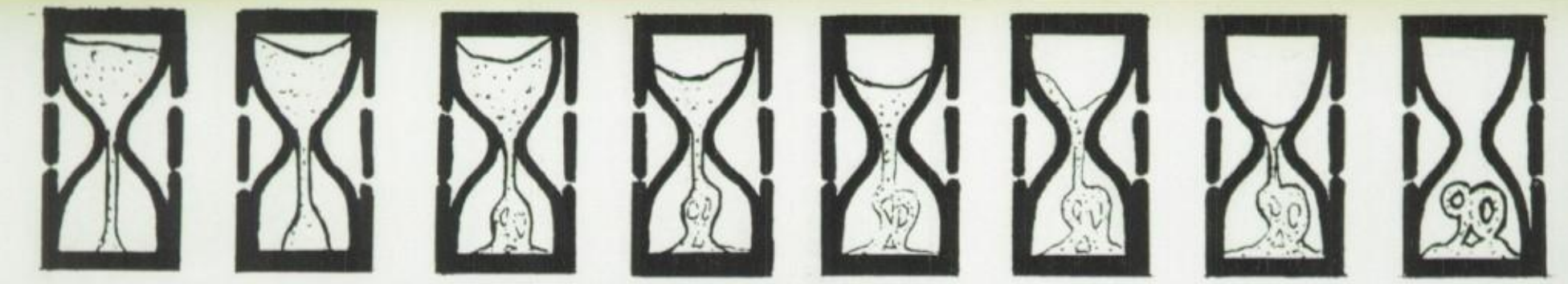

Amy
Rossi

Dustin
Rouse

Rebecca
Ruiz

Melissa
Russ

Gian
Saetti

Heidi
Sage

Nahil
Salmu

Vincent
Santoro

Travis
Sargent

Brevitt
Suanders

Daniel
Suanders

Antoinette
Sawaya

Lynn
Sawyer

Mark
Sayles

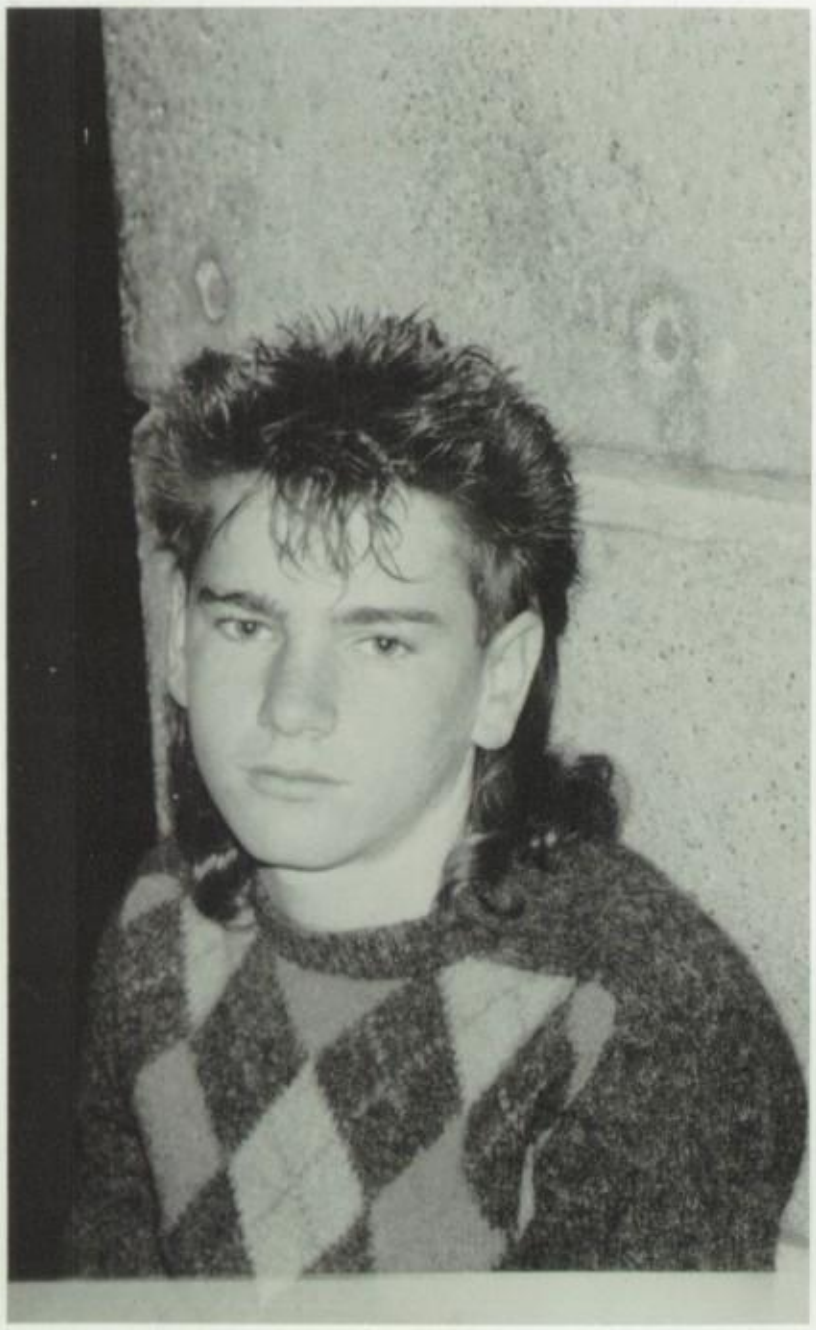

David
Schmidt

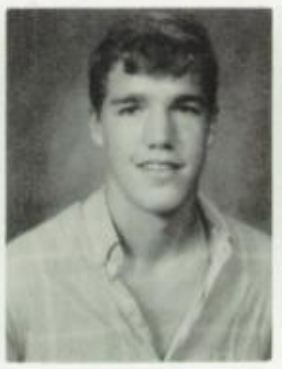

Fred
Schimdt

Nicole
Schaubelt

Todd
Schulman

Linda
Seiler

Tracy
Seubert

Allison
Shaw

David
Sheline

Andrea
Siao

Helen
Silva

Jennifer
Slusser

Nicole
Smith

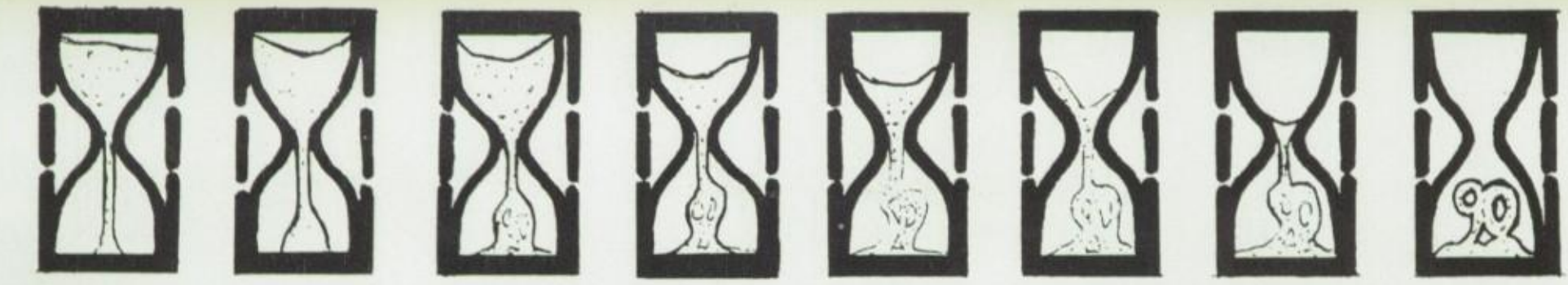

Phillip Smith

Michael Solis

Bridgette Sparks

Gregory Stahley

Michael Stalnaker

Byron Stark

Brenda Staufenbeil

Jeffrey Steen

Kristen Steen

Adam Steffey

Frankie Stella

David Stephenson

Christopher Stewart

Todd Stewart

Zachery Strachan

Jennifer Stumpfel

Aimee Sudekum

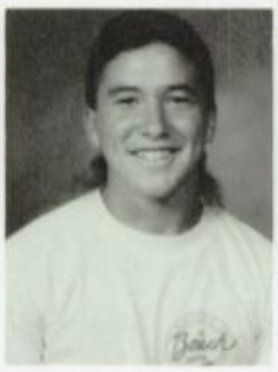

Toby Tairano

Ryan Takasugi

Kimberly Tapman

Michele Taylor

Torrence Temple

Yolanda Thomas

Gregory Thornburgh

Amy Thornton

Patrick Thunder

Kathleen Toland

Emily Martin: Business

Larry Martinsen: Photo/Yearbook

Roni Moore: Girl's P.E. Atten.

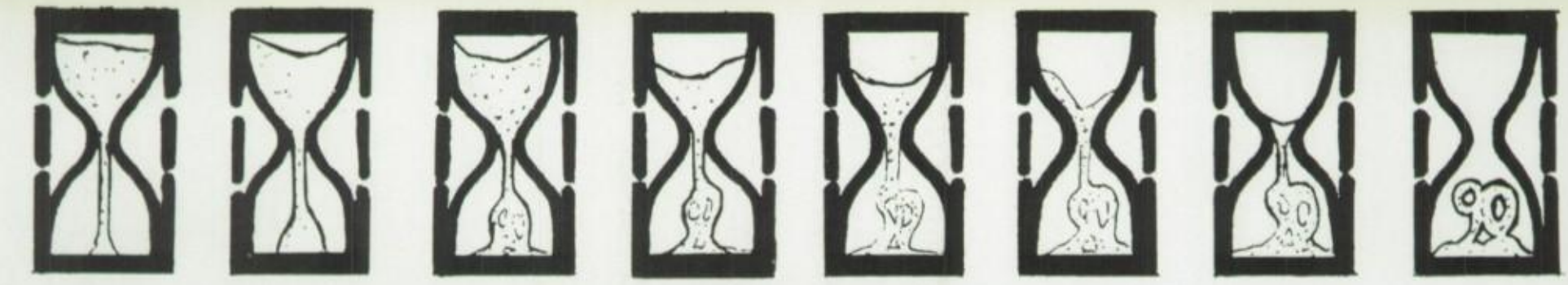

Holly Tomasik

Tim Tominna

Matthew Torres

Stacy Torres

Lisa Treadway

Tami Trent

Danielle Tribett

Annette Troiano

Joel Tropp

Christoph Truesdell

Terri Turok

Samuel Van Iwaarden

Mary Moreau: Computer/English

Mike Mosby: SPO

Gary Mowrey: Ind. Arts

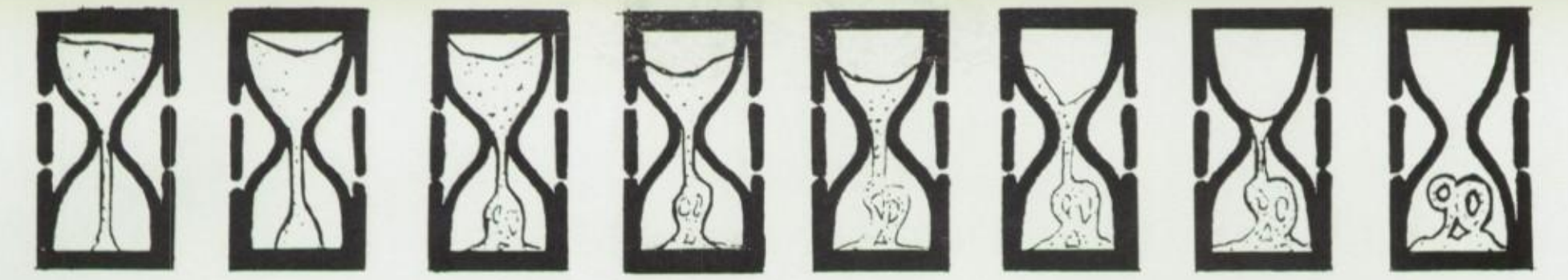

Chris
Van Wagenen

Jennifer
Viar

Jody
Vickery

Kimberly
Volkerts

Bryan
Voshell

Janet
Wagstaff

Travis
Wallace

Richard
Walters

Shawn
Warcup

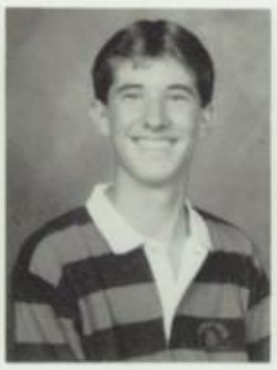

Garry
Wdowiak

Kasandra
Wentzell

Erik
Whitehill

James
Wigdahl

Christian
Wilcox

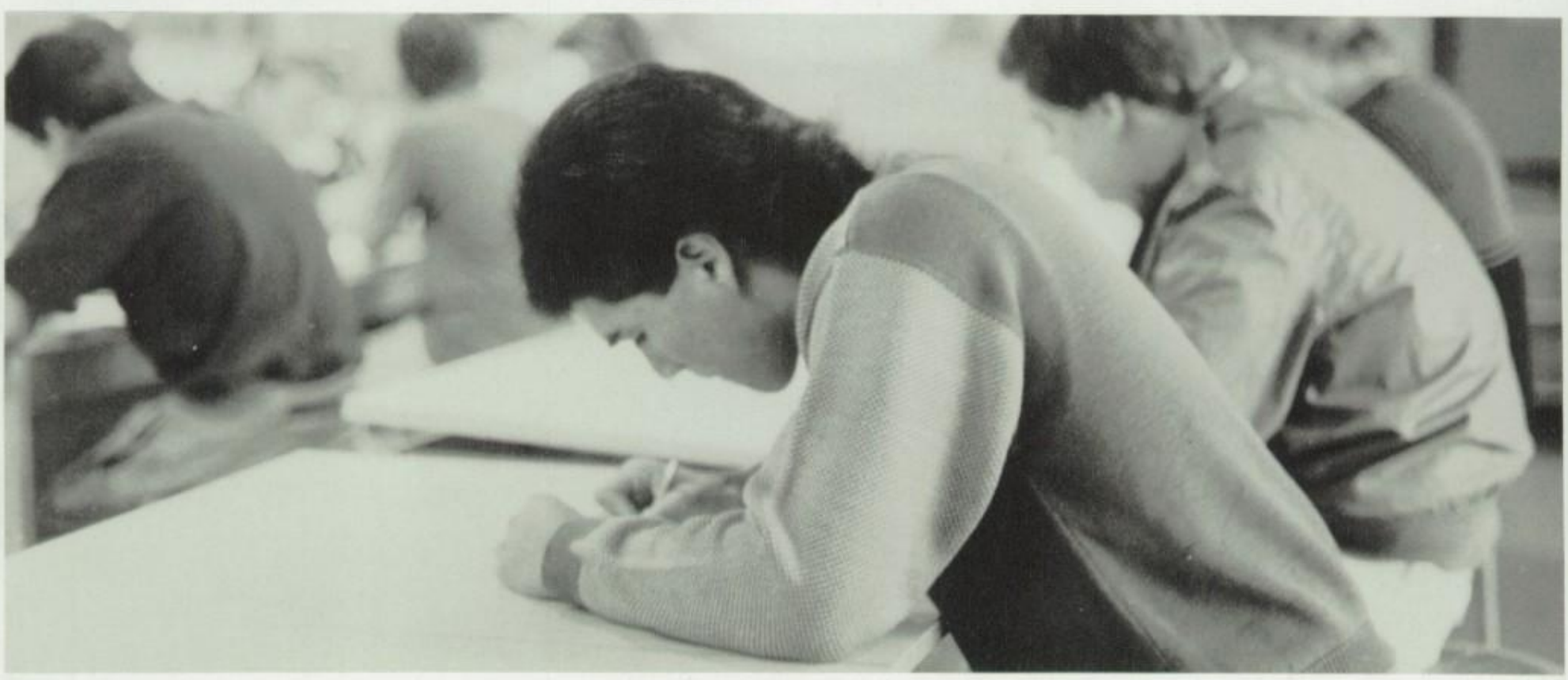

Richard Wilder

Cordin Wilkinson

Shawn Willhelm

Joshua Williams

Robert Williams

Rachel Wisler

Katherine Wolpert

Tamara Wood

Brandon Workman

Jesse Wozniak

John Wozniak

Cathy Wyman

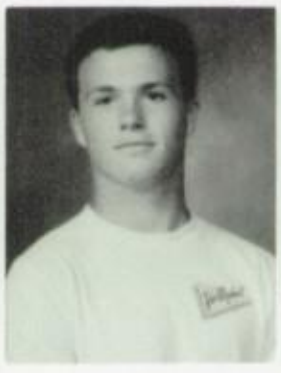

Christopher Wyse

Raymond Ybarra

Scott Yellen

Rebecca Young

Jeff Zaiser

Graham Zink

Michelle Zink

Staci Zink

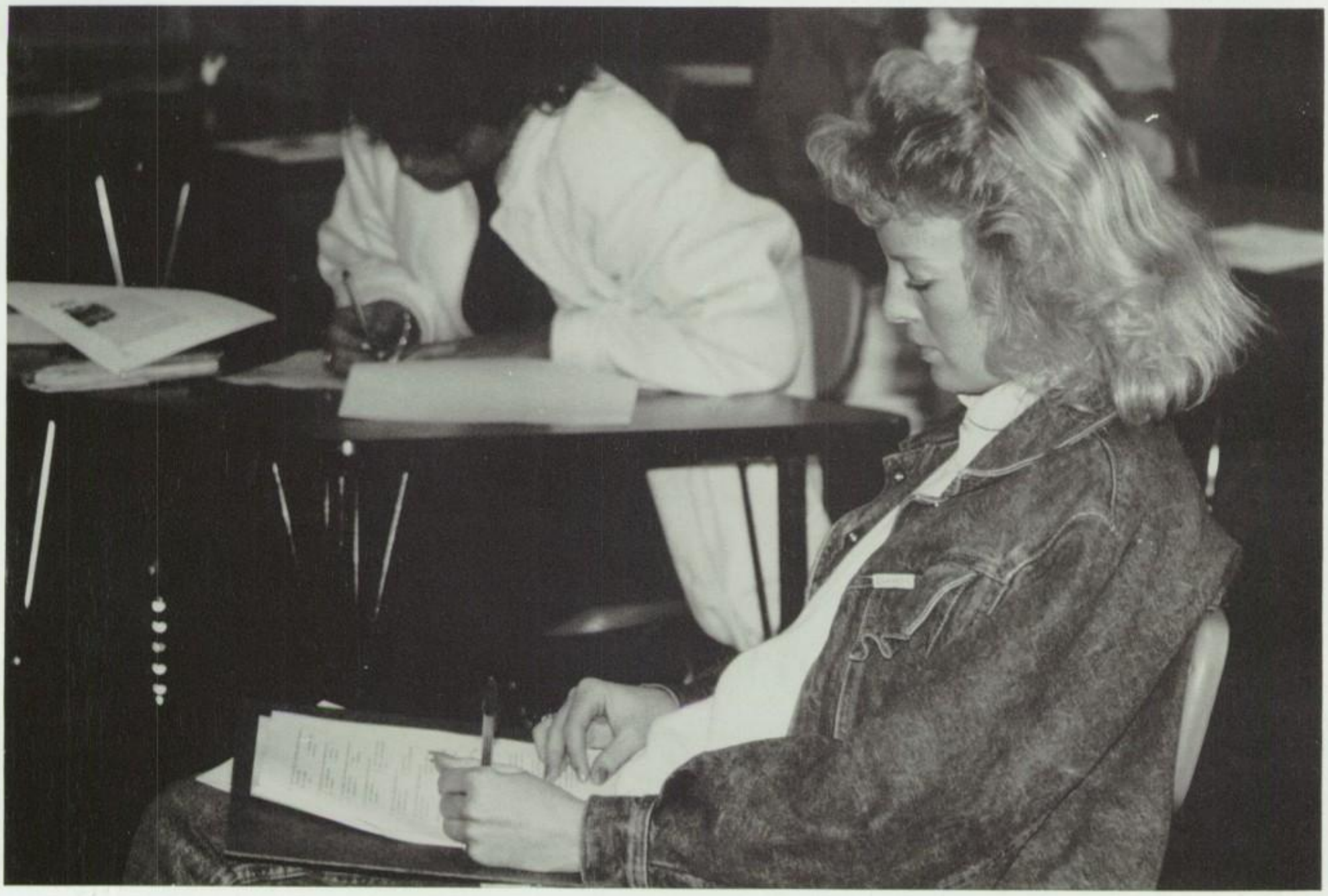

NOT PICTURED:

Jeffrey Bell
Nikki Bell
Jesus Beltran
Celso Chavez
Michelle Crowder
Amy Fawcett
Roberto Gonzalez
Eric Gordon
Melissa Hawley
Jason Jones
Christine Leonard
Eric Lopez
Jason J. Lynch
Candice McIntosh
ChristophOeland
Glen Philbrook
Victor Rubalacaba
Bryan Stevenson
Tarpy Frank
James Thomas
Jason Thomas
Mai Tran
Anthony Tucker
Elizabeth White
Barry Young

Kevin Choate
Treasurer
Amy Finley
President
Kristyl Sunderman
Secretary
Meredith MacBride
Vice President

FRESHMEN

Sirena
Aboumrad

Stephanie
Abshere

Sarah
Ace

Angela
Adams

Jennifer
Adams

Kristen
Adelman

Michael
Ady

Nicholas
Ager

Zainab
AlShamkhani

Stephanie
Alberta

Sheldon
Albrecht

Michele
Alcaraz

Wassan
Alkass

James
Allen

Heather
Appel

Kaivon
Arfaa

Lara
Armstrong

Deanna
Arnold

Melissa
Ashbacher

Joel
Askvig

Joseph
Bailey

Carisa
Ball

Davidson
Banner

Aric
Bardsley

Carlos
Bass

Danny
Beers

James
Bell

Aric
Belrose

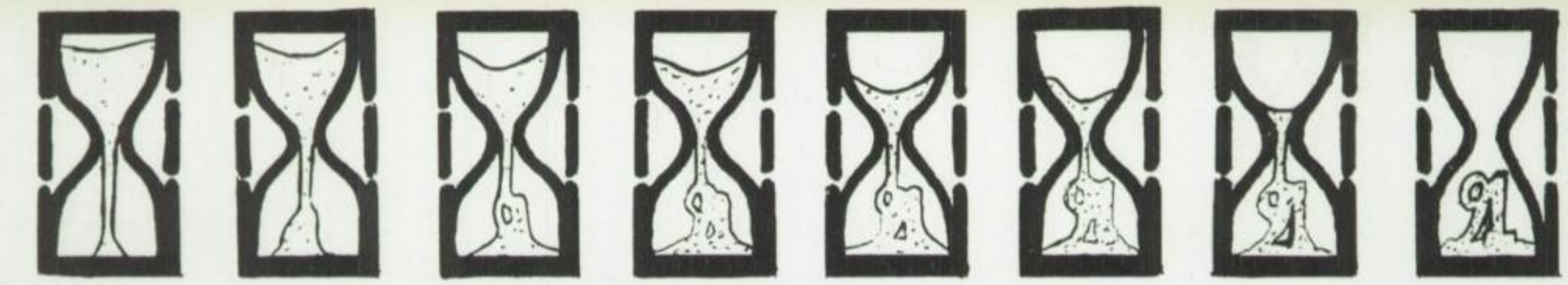

Randy
Blanchard

Heather
Boatner

Mark
Bodle

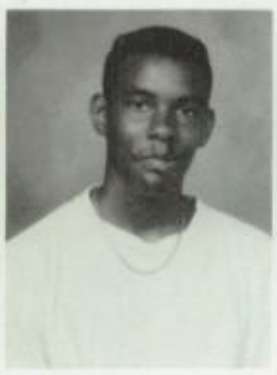

Julian
Bonner

Joel
Booth

Jill
Borrelli

Dennis
Bracken

Don Newcom: Math

Pat Nicholson: G.I.S.

Lisa
Brackett

Robert
Bradley

Sarina
Briggs

Kevin
Bright

Aaron
Burt

Connie
Button

Kim
Camacho

Cory
Camblin

Naomi
Cardenas

Anthony
Carrasco

Art
Carrillo

Eva
Carrillo

Lisa
Casale

Jaime
Castro

Rigoberto
Chavez

Christopher Collins | Darin Conboy | Michelle Conklin | Joshua Connole | Heather Cooke | Jeremy Copeland | Hector Corella

Heather Costello | Sergio Cuadra

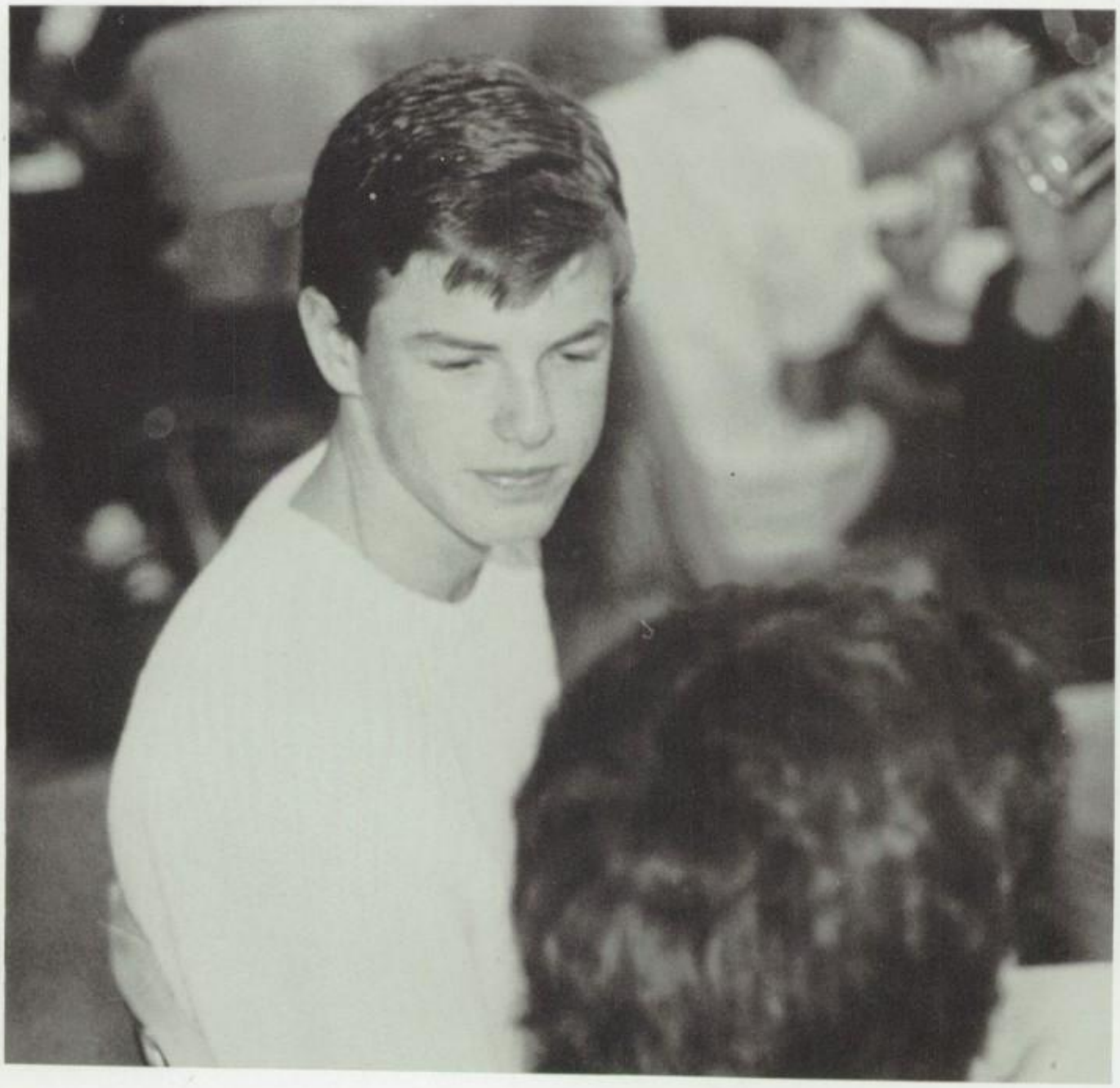

Ann Marie Daley | Mirfat Danial

Heather Davis | Randy Davis

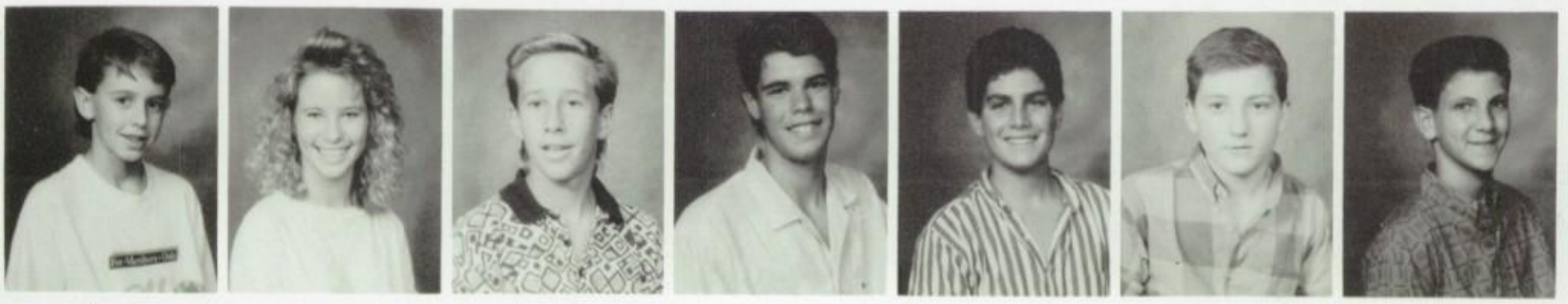

Peter De Simas | Mandy DeVerna | Joshua Degano | Cole Deneen | Vincent Dickow | Mark Dillon | James Dobbin

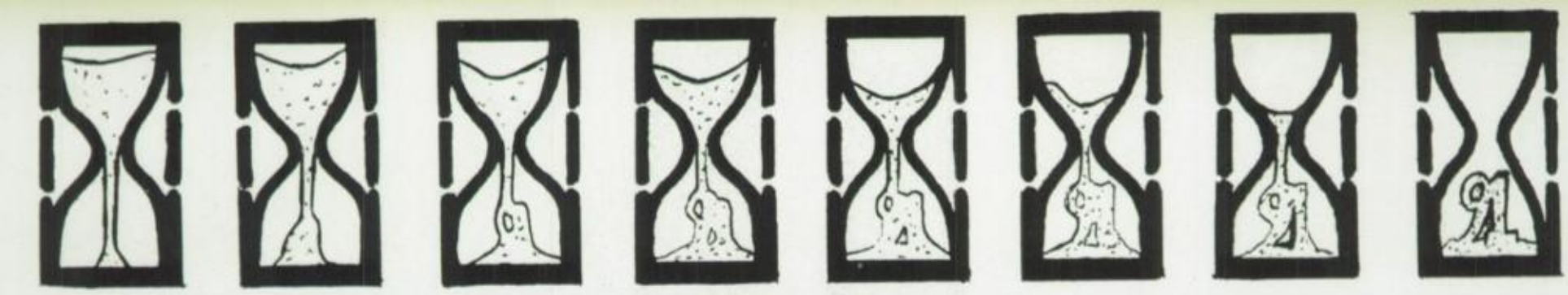

Leeann
Dolbeck

Amanda
Domnitz

Colleen
Dougherty

Charlotte
Dudley

David
Duff

Shaney
Eardley

David
Earner

Shauna
Eastberg

David
Eck

Jonathan
Edelbrock

Darrell
Edwards

Lauren
Elliott

Jenna
Ellis

Angela
English

Andrea
Estrella

Eric
Faibish

Marla
Fenton

Eric
Fernandez

Amy
Finley

Brandon
Fish

Vanessa
Fisher

Brandi
Fletcher

Jason
Florance

Lisa
Flynn

Brody
Frailey

Robert
Franks

Adriana
Frausto

Jackie
Freeman

Janie
Frost

Brian
Gangle

Eric
Garrison

Jennifer
Garvey

Susan
Gassman

Shannon
Gauthier

Vince
Generazzo

Ghada
Ghattas

Kurtis
Giefer

Yadira
Gilbert

Heather
Goland

Bryce
Goldman

Mitzi
Goldman

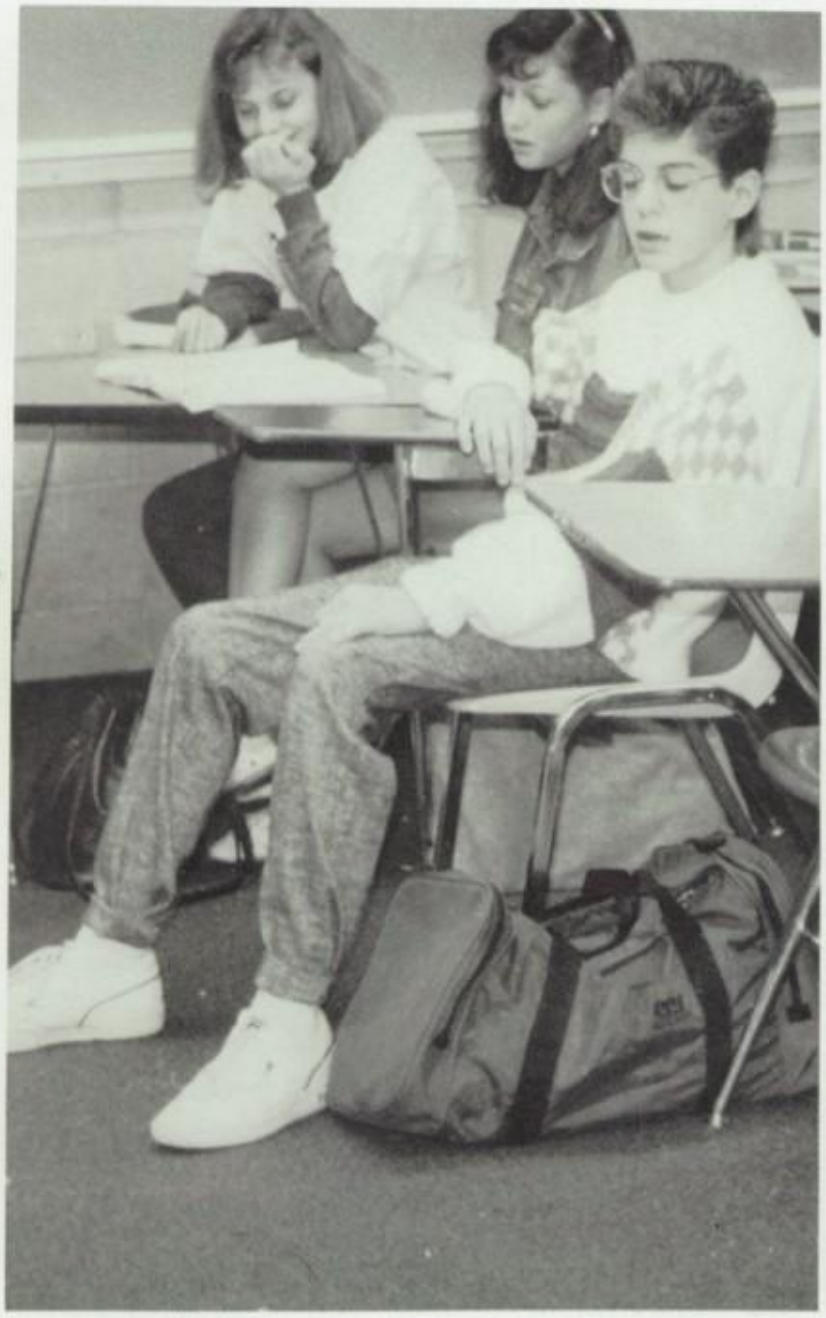

Verna Poorbaugh: ROP

Ruth Reed: Counseling

Sherman Reed: Math/A.S.B.

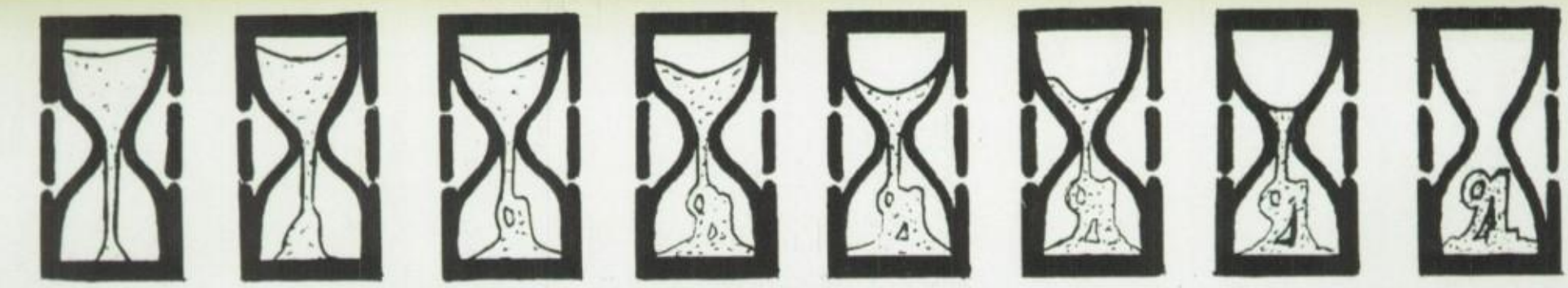

Chaunda Graham

Thomas Gray

Deanna Graziano

Aaron Green

Emily Griswold

Richard Guffey

Kolleen Gwin

Carrie Reynolds: E.H.

Janet Rogers: V.P. Sec.

Mel Schetselaar: Art

Garrett Hafemann

Scott Haley

Aminah Hall

Kathy Hamelehle

Lisa Hanson

Jonathan Hard

Jason Harding

Ted Harrison

Amanda Hartwell

Kymberly Harvey

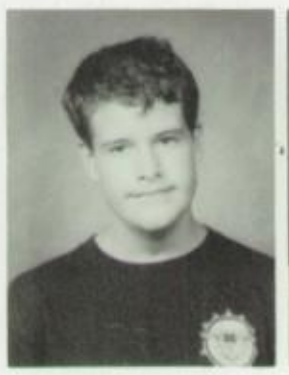

Matthew Hascall

Anthony Hatley

Albert Hawkins

Jennifer Healy

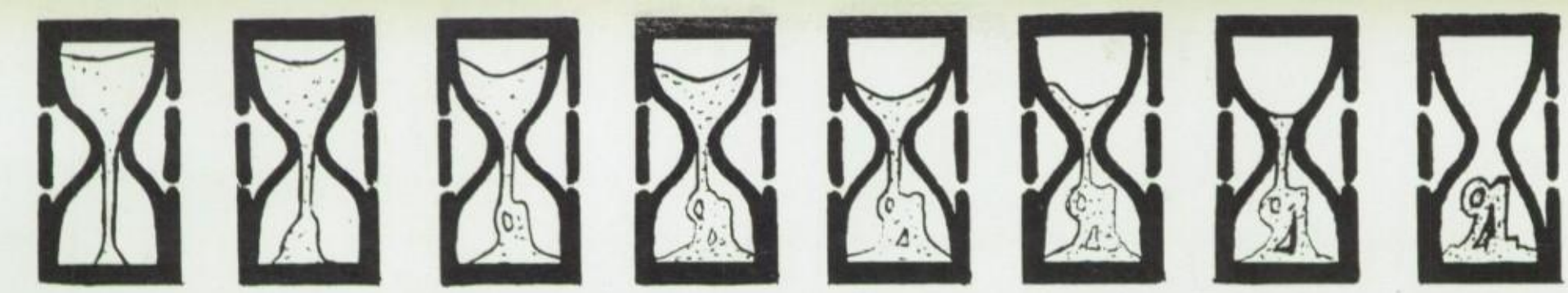

Wendy
Heckathorn

Keri
Heimer

Becky
Heino

Danny
Henderson

Jason
Hendrick

Jeremy
Hendrick

Mark
Hermiz

Kelli
Hernandez

Joanna
Hesterberg

Jenny
Higgins

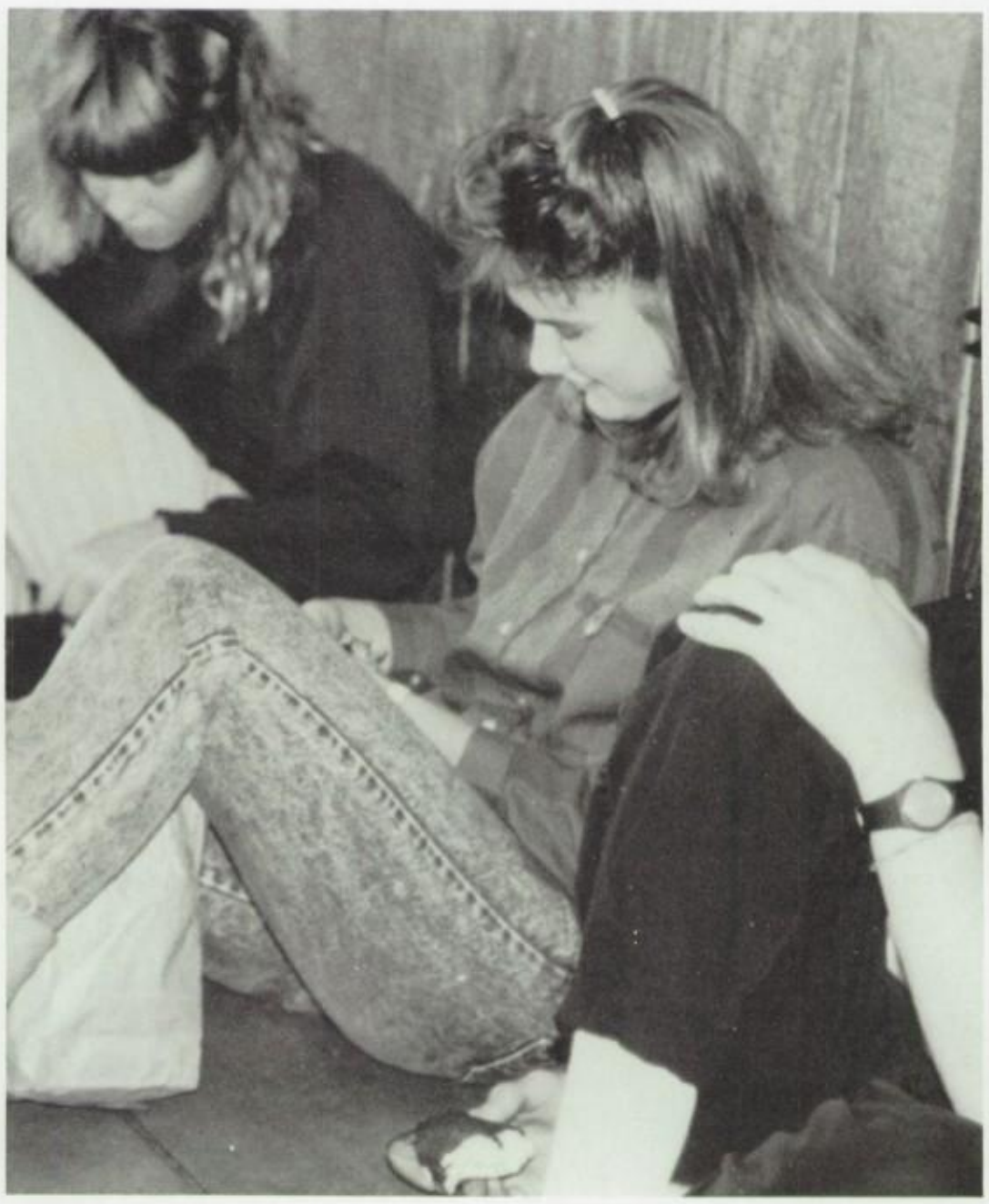

Karena
Hilman

Jenny
Hodges

Kristina
Holmes

Tiffany
Holwitz

Gregory
Hoover

Freddie
Hornedo

Chad
Horton

Brandy
Hubert

Katherine
Huelsbeck

Leopoldo
Huerta

Amy
Huston

Maurice
Hyde

Jimmy
Isabella

Matt James | Joshua Johnson | Tasha Johnston | Karly Johnstone | Jeremy Jones | Melissa Jones | Ryan Jones

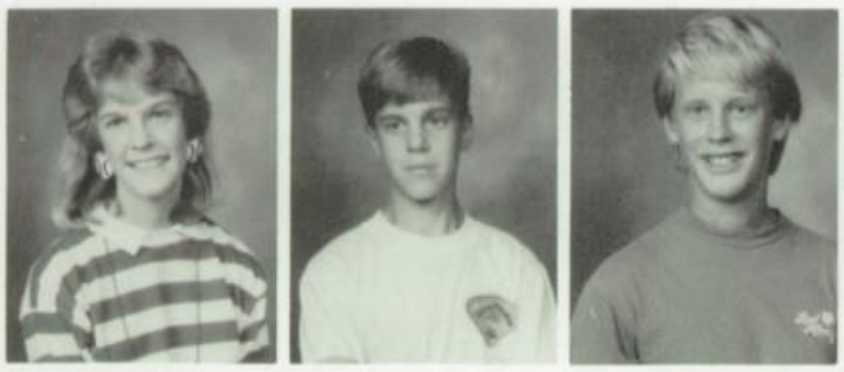

Erin Judd | Bryan Kale | Matthew Kane

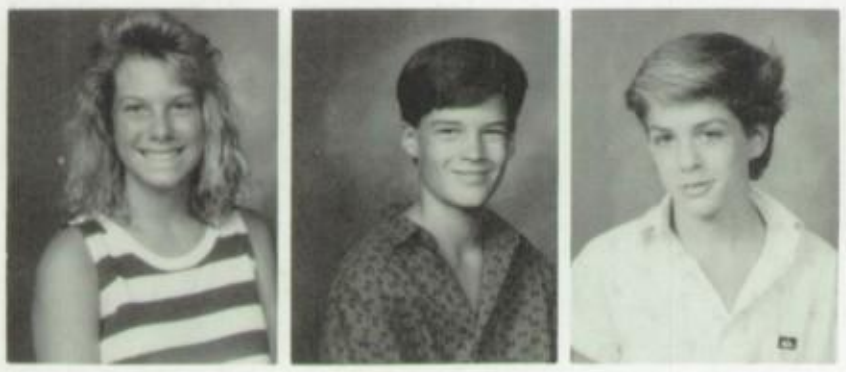

Kristin Kartvedt | Jeremy Kasitz | Andrew Kasprzycki

Edward Kasprzycki | Ernest Kaylor | Patrick Keating | Grant Keiser | Ruth Keller | Christi Kelliher | Brent Kemple

Lea Kennedy | Michael Kent | Julie Keslik | Monica King | Nicholas King | Kevin Klemm | Aaron Knight

Darryl Knowles

Keri Knurson

Brian Koepke

Dawn Kramer

Eric Kruger

Kristi Kuykendall

Amy Lane

Timothy Lawson

Tobin Lee

Brian Lembcke

Robert Levack

Donald Leventon

Lori Levy

Monique Lewis

Kimberlee Lindholm

Renee Linholm

James Loiselle

Danny Long

Judy Loughlin

Andrew Lovsted

John Luhnow

Paulette Seely: Health Clerk

Julie Shields: Campus Supervisor

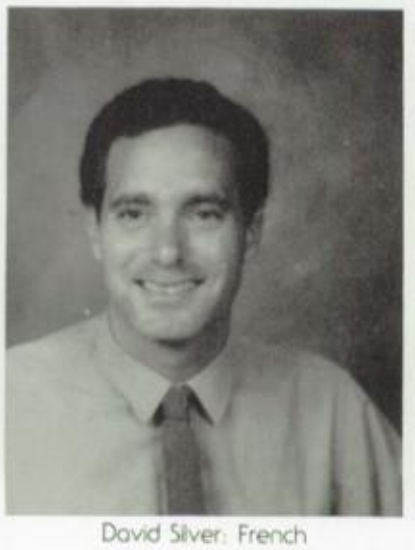

David Silver: French

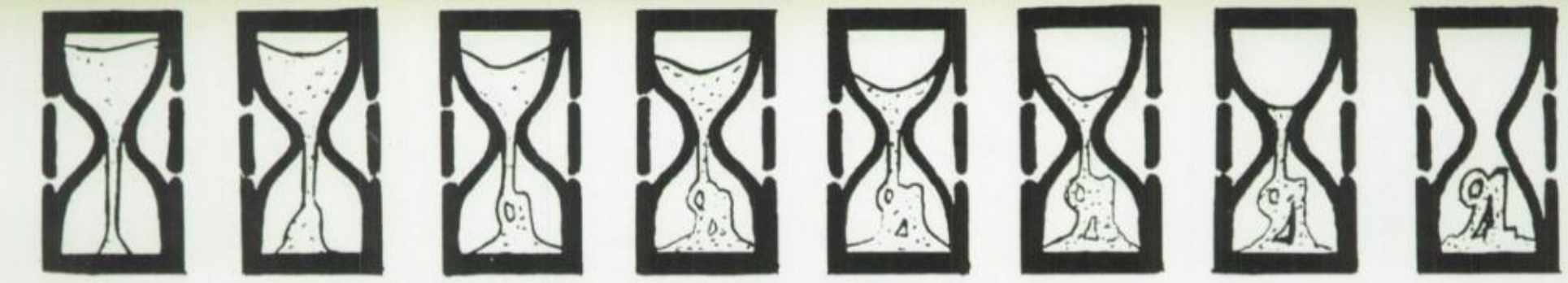

James
Lukerralli

Meredith
MacBride

Patrick
Mack

Rory
Magoffin

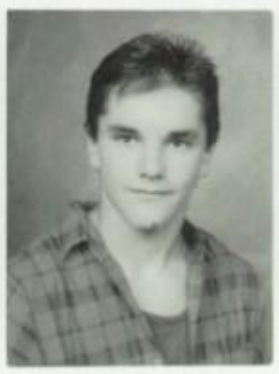

Russell
Magoffin

Monique
Maltese

Mariah
Manning

Barbara Smidt: Attendance

Karen Spilger: P.E.

Jerry Swanson: Math

Kristina
Manos

Merfit
Mansour

Matthew
Marsh

Christy
Martin

Martin
Martinez

Kristy
Massey

Michael
Massey

Michelle
Matchett

Susan
Mathiowetz

Leo
Matranga

James
May

Robert
McElroy

Michael
McEwen

Joseph
McGuire

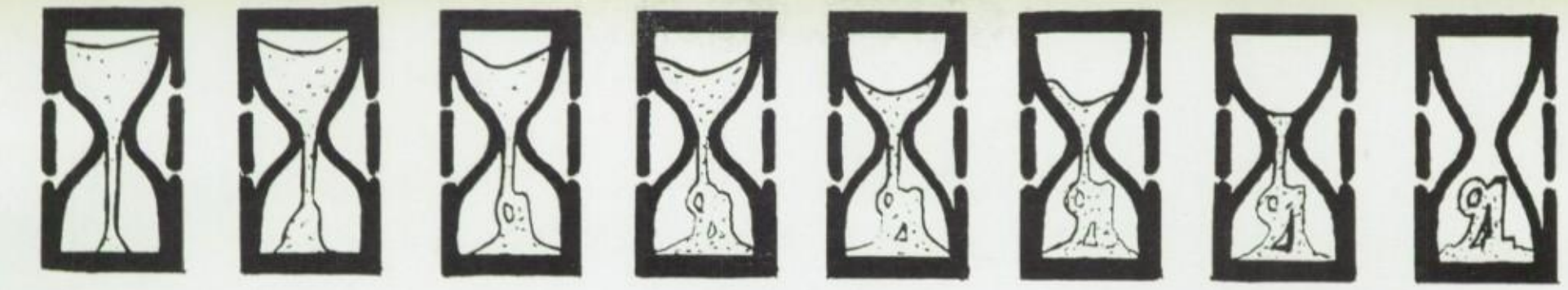

John McKay

Nicola McLeod

James McWhinney

Susie Meadows

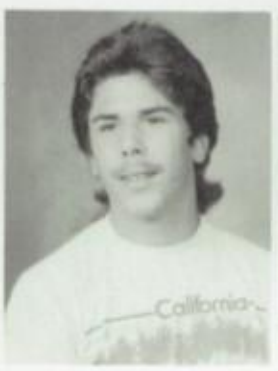

Dominic Mejia

Jason Merritt

Jennifer Merz

Kristan Meyer

Scott Michelli

Daphne Michie

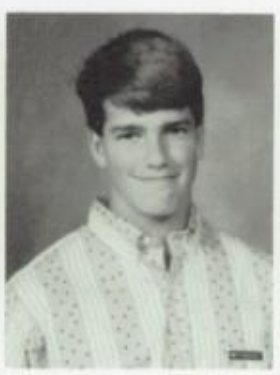

Aaron Mickaelian

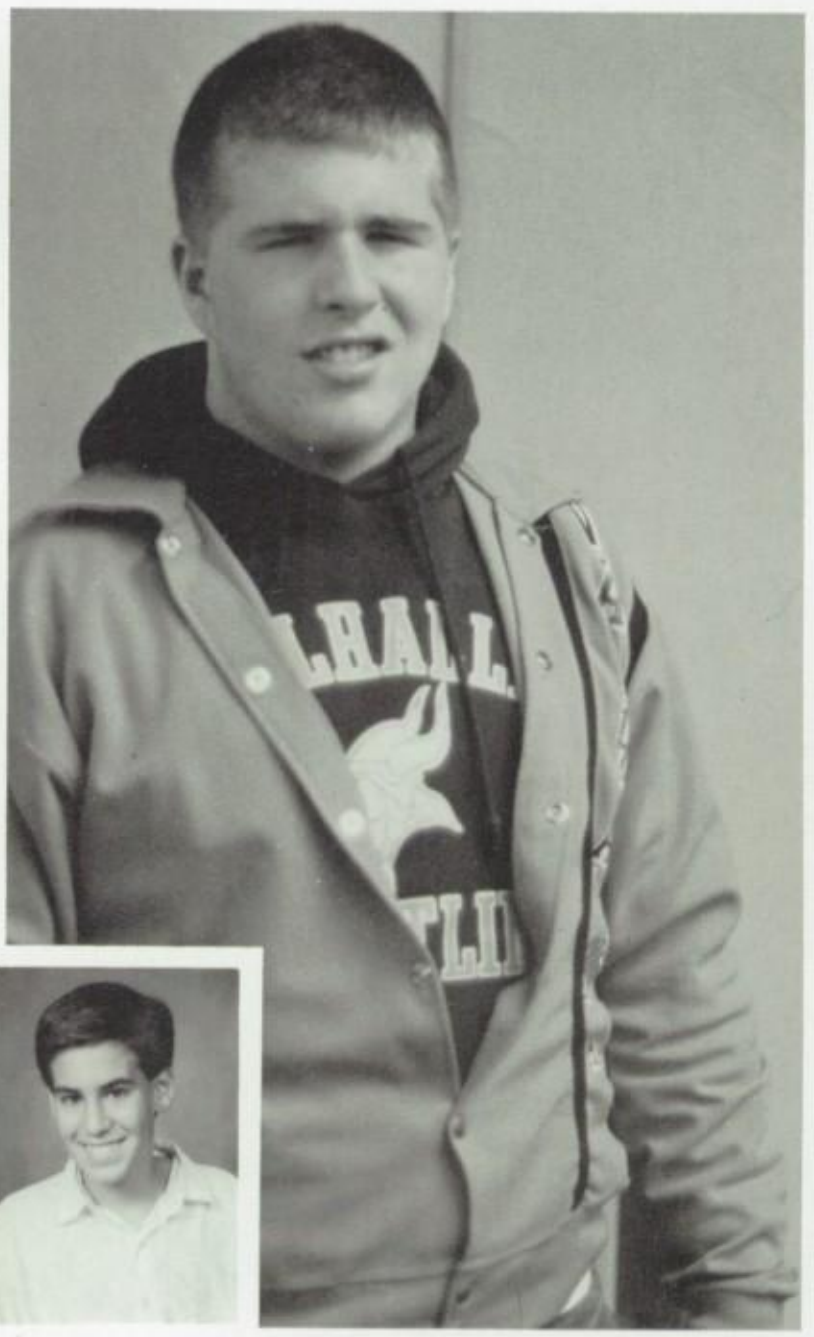

Damian Miller

Greg Mix

Jason Miyamoto

Andrea Moceri

Dennis Monro

Charlotte Moorman

Anna Morasse

Suzette Morgan

David Morlagh

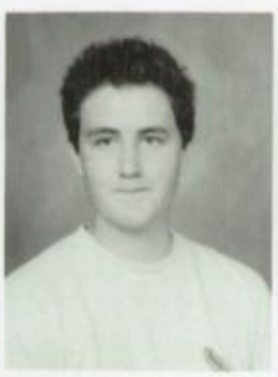

Mark Moyers

Leticia Munoz

Daniel Muns

Heather Muns

Stephen Murphy

Terry Nafso

Marvin Najor

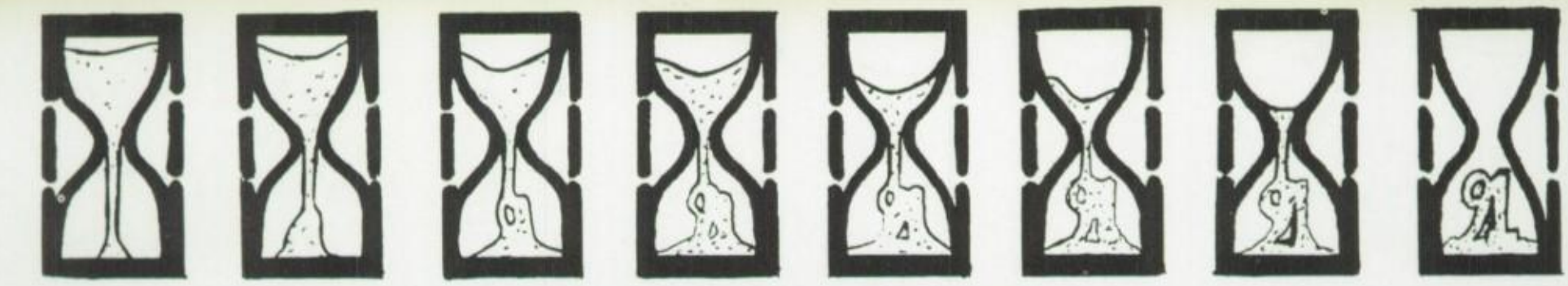

Zachary
Najor

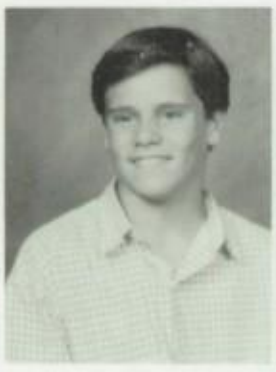

Michael
Nalu

Monique
Neiss

Elizabeth
Nichols

Eric
Nielsen

Cecile
Nierodzinski

Crystal
Noble

Ib
Norby

Matthew
Nordquist

Christy
Norris

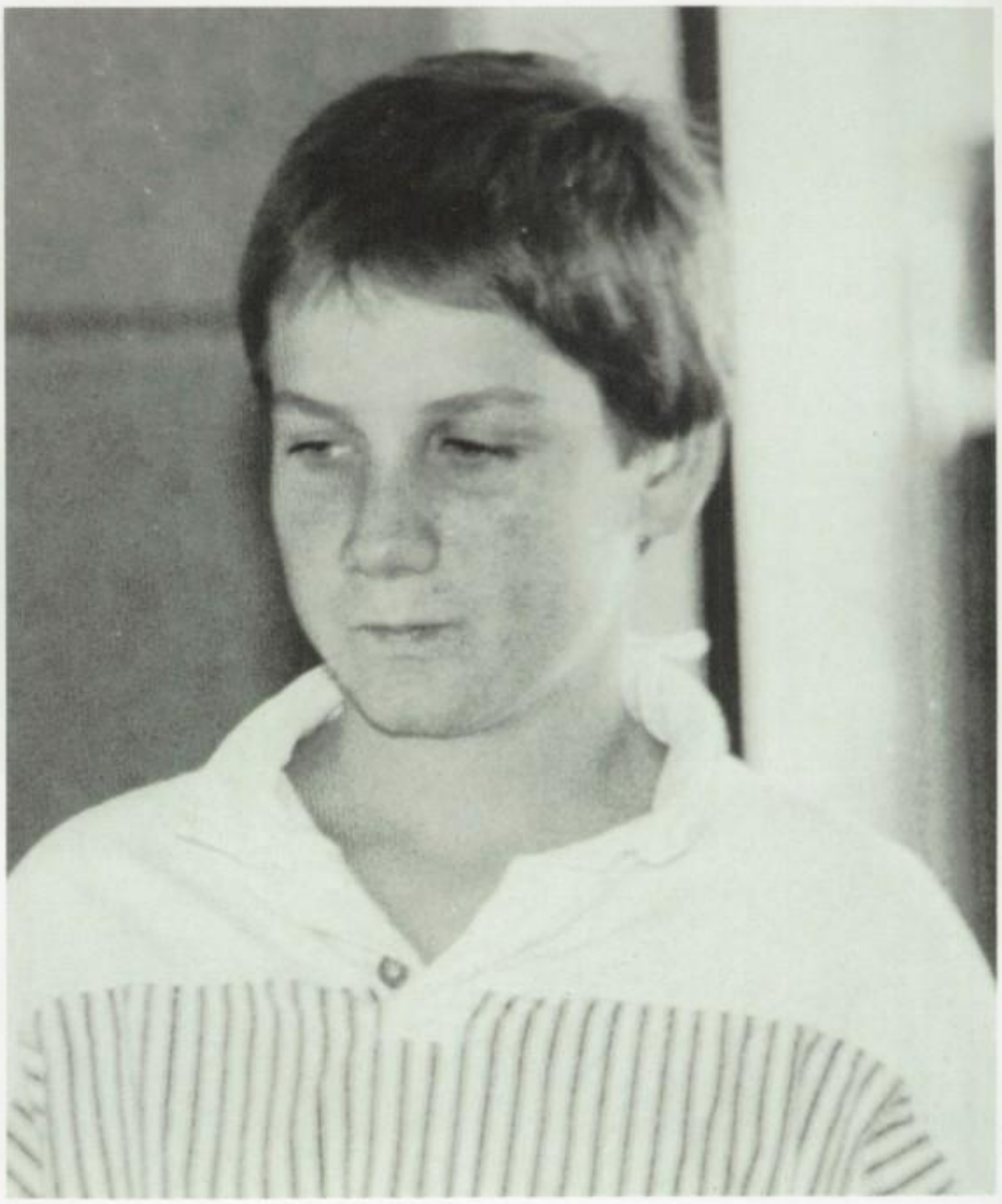

Shannon
O'Brien

Rollie
Oberg

Tracy
Odom

Michael
Olander

Paige
Olen

Flint
Olsen

Brian
Olson

Laura
Olson

Karl
Orlowski

Christopher
Osborn

Jason
Osburn

Lisa
Osio

Jason
Pachura

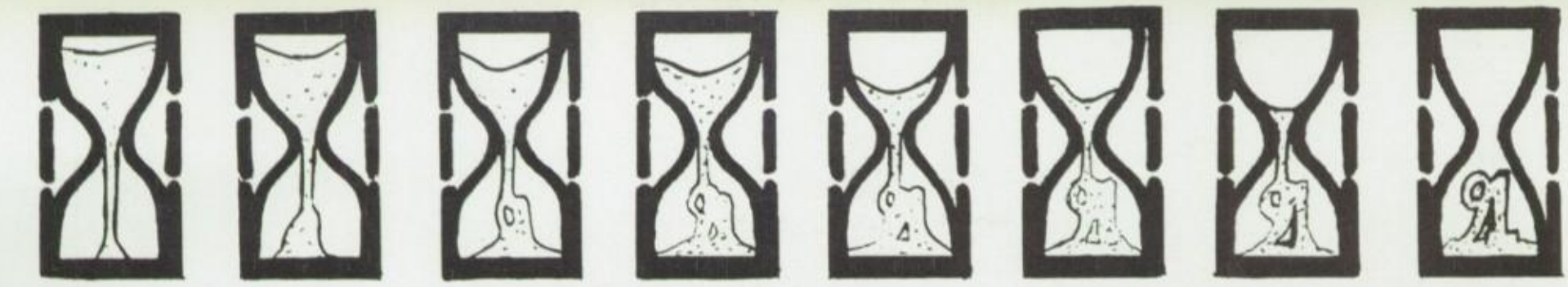

Justin
Paine

Matthew
Papike

Scott
Parish

Clinton
Parsons

Nichole
Paster

Myles
Peinemann

Justin
Peltier

Juan
Pena

Brian
Pennings

Jenna
Perucci

Ruth
Peters

Brooke
Peterson

Sarah
Phillips

Santino
Pizzo

Christopher
Plese

Brent
Pohl

James
Potter

Jason
Potter

Roger
Preston

Valery
Puchaty

Melissa
Putnam

Lemay
Qasowdish

Joanna
Quinsey

Gregory
Quirin

Reena
Rauchwerger

Kendra
Raver

Kristina
Reitz

Richard Sweet: Amer. Govt.

Jim Taff: Psych./Economics

Glen Takahashi: P.E.

Rebecca Rhodes

Belinda Riley

Damian Roberts

Elizabeth Robinson

Marcella Rodriguez

Michael Rogers

Vanessa Romero

Mimi Test: Vice Principal

Ben Vesely: Math

Tom Waldron: Amer. Studies

Kristian Ross

Melanie Roy

Janet Ruiz

Morgan Rutberg

Holly Ryerson

Parham Saboori

Angel Salazar

Andrew Saldino

Scott Sanders

Irene Sandoval

Rachel Sather

Ian Saward

Jennifer Scallorn

Jennifer Scherer

Becky
Scherselaar

Ryan
Schnurrpusch

Steven
Schonning

Todd
Schoonderwoerd

Bryan
Schow

Tyler
Scurlock

Damon
Sevier

Melanie
Sharp

Todd
Shaw

Scott
Sheppeard

Kristyn
Sherwood

Jeff
Shipman

Khumi
Sial

Glenn
Sias

Darren
Silva

Travis
Simpson

Brian
Skaggs

Samantha
Slipock

Clayton
Smith

Marcus
Smith

Michael
Smith

Wade
Smith

Jennifer
Smithson

Michael
Smull

Jeffrey
Snead

Sheri
Snider

Dina
Spangenberg

Joshua Spector

Mark Spice

Jason Steele

Jonathan Stewart

Michelle Stinnett

Suzette Storrs

Adam Strom

Kristyl Sunderman

Jacqueline Sutton

James Taft

Lorena Tamayo

Nichole Tare

Heather Tatman

Stacey Terrien

Jason Texler

Jennifer Thomas

Lorna Thomas

John Thompson

Matthew Thompson

Kelly Thornton

Joseph Tills

Jesse Toggery

Grace Torneros

Danielle Treco

Tristie Trent

Allicia Turner

David Turner

Kathy Vaiasuso

Joel Vandenberg

Laurine Vanlerberg

Sabrina Vaughn

Steven Veisel

Lacey Vercauteren

Lynette Verdon

Justin Von Goerlitz

Derek Voth

Wendy Walling

Justin Ward

Cassandra Weeks

Renee Wehrhan

Wendy Weick

Regina Weiland

Christopher Westraby

Todd Westerlin

Jill Whilldin

Michelle White

Jeremy Wikstrom

Linda Wehking: Study Hall

Ruth Weiss: English/Spanish

Penny Williamson: Aide U.A.

Karen Wiley

Todd Wilkinson

Aaron Williams

Jean Wilson: Math

Jorretta Wright: Voc. Music

Kathy Zemlick: Hum. I

Alisa Williams

Merrily Williams

Melissa Williamson

Brett Willis

William Wilson

Darrin Wilson

Laurel Wilson

Nicole Wilson

Andrea Winslow

Cheryl Winslow

Timothy Wood

Gregory Woodard

Rhonda Woods

Douglas Wright

Jonathan Yale

Joseph Yeakey

Gina York

Sarah Ziegler

NOT PICTURED

Sean Ashcraft
Matthew Ayers
John Betts
Brett Burrell
Octavio Carrillo
Alonzo Cuckworth
Tammy Edwards
Christop Gifford
Thomas Giglio
William Gorut
Daniel Green
Cynthia Griggs
Nathan Hines
Charles Huckins
Job Jacob
Gustavo Lizarazo
Marcella Miller
Mario Ortiz
Tyrus Osburn
Thomas Parker
Santos Rios
Ted Smith
Terry Stepp
Dina Thomas
Scott Trammell

ENJOY LIFE!

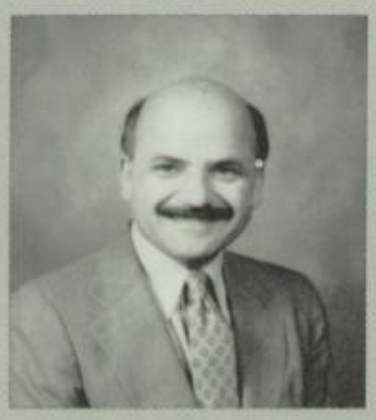

"Who is that up ahead, you asked as we approached a bend in our path. Oh how his blue eyes sparkle with his devilish smile.

A teacher, I explained a leader of charismatic charm and cynical wit who loves to spar and tease and laugh. He is a true Renaissance man of grace and style. But he is more, I ventured, a rare gift to all who know him and have been touched by the inner glow that he radiates. Who was that you asked again as we rounded the run of our well trodden way. The image began to fade into a memory, " . . . a friend."

Rae Meadows

. . . From Cyrano de Bergerac . . . I can see him there — he grins He is looking at my nose — that skeleton — What's that you say? Hopeless? — Why, very well! — But a man does not fight merely to win! No-no — better to know one fights in vain! . . . You there — Who are you? A hundred against one — I know them now, my ancient enemies — Falsehood! There! There! Prejudice — Compromise — Cowardice —

What's that? No!
Surrender? No! Never-never! . . .
Ah, you, too Vanity!
I knew you would overthrow me in the end — No! I fight on! I fight on! I fight on! Yes, all my laurels you given away And all my roses; yet in spite of you, There is one crown I bear away with me, And to-night, when I enter before God, My salute shall sweep all the stars away From the blue threshold! One thing without stain, Unspotted from the world, in spite of doom Mine own! —

And that is . . .
— That is . . .
My white plume.
Edmund Rostand

"Your sideways smile, grinning at your own mystical joke; your bait to hook our values; a perfect word at an opportune time to soothe our hurt. You gave us hope. Through your eyes you gave us a perception of life only a man with rubberbands on his glasses could give. Each day was a surprise; full of laughter and knowledge, mixed interchangeably. You carried your life in a Norstrom bag, sharing with us pieces of what way inside, but never revealing all the magic you possessed.

Thank You Menti."
Kris Hill

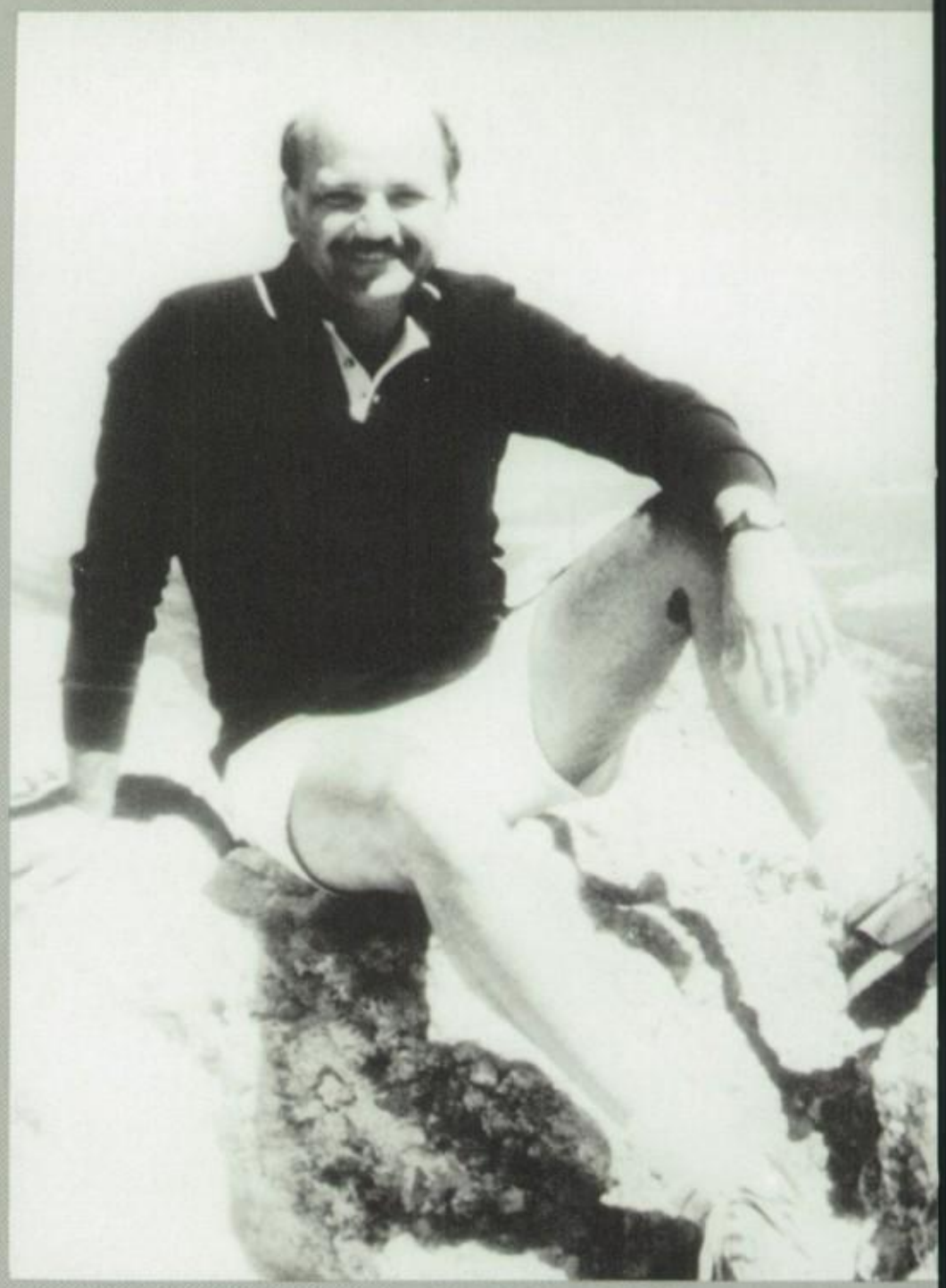

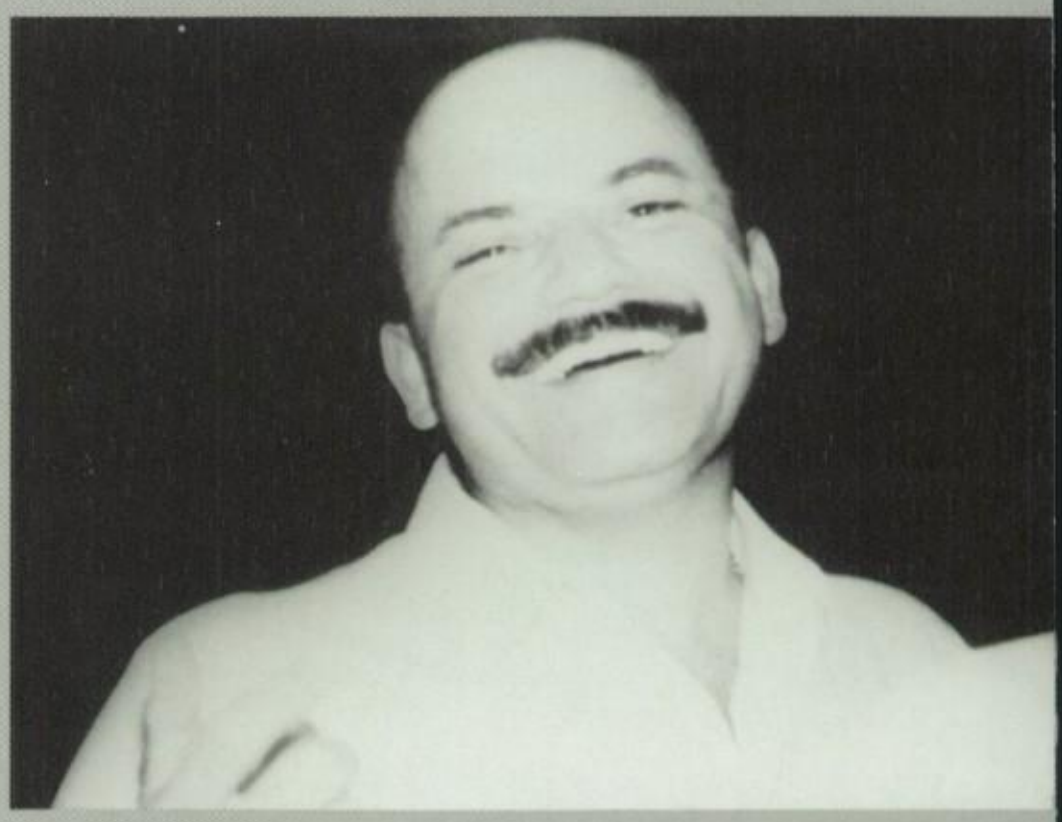

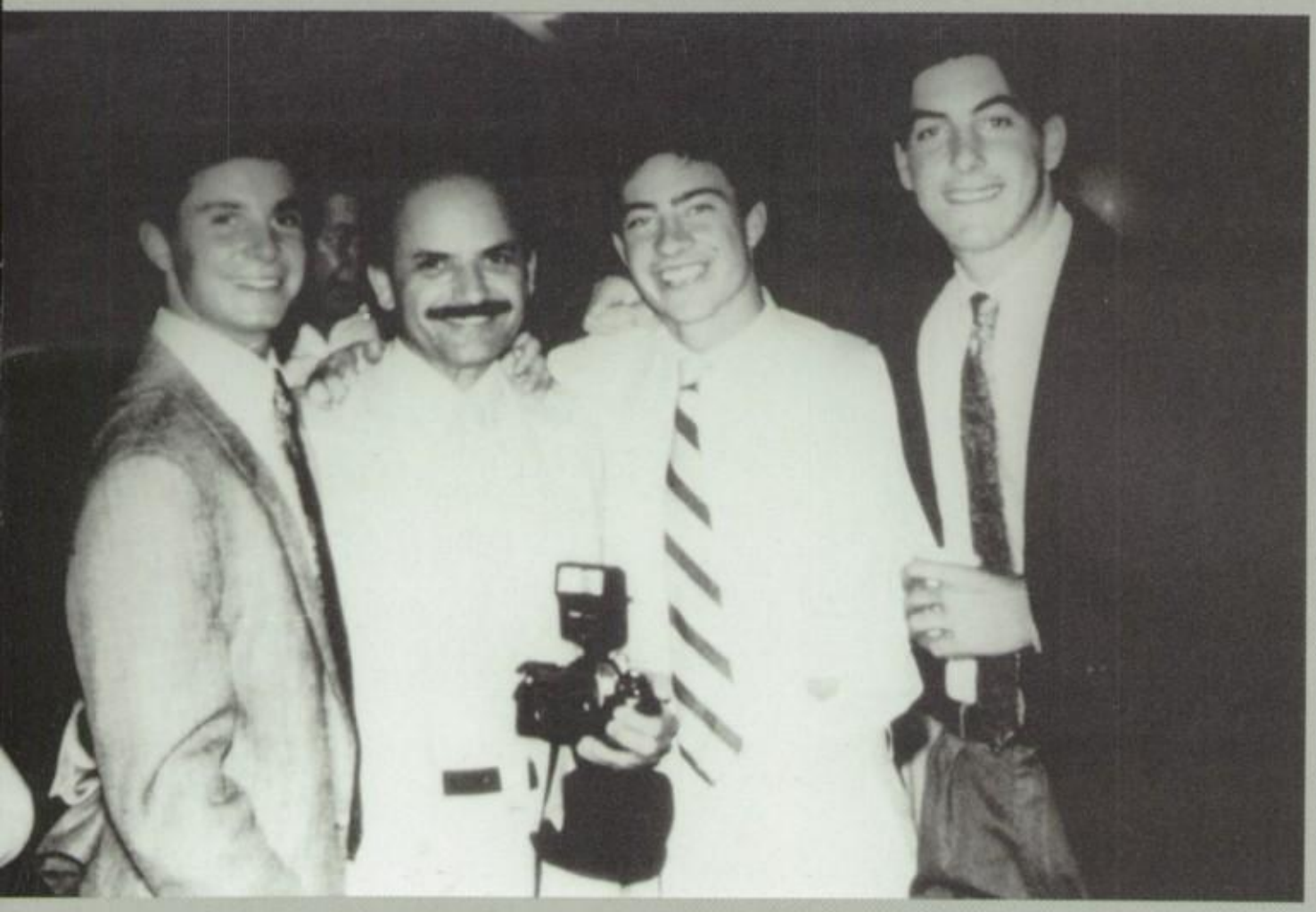

Aside from his great love of knowledge and insight into literature, what did George teach? He taught us how to laugh at adversity, how to comfort the desolate and encourage the dispirited. He taught us a new meaning of compassion and a new depth of caring. When the world seemed callous or our goal unreachable, he taught us to persevere and to dream. He taught us that the way to fashion a better world would be to model it on the example of dedication, optimism, and humor he so consistently provided.

And lastly, when the time came, with great courage and unflagging spirit, he taught us how to die.

He was a tender, giving man and we feel the pain of his loss, wondering when, if ever, we shall see his like again. We believe we won't, but that is not what **he** would believe. Of all people I have known, George had the most limitless faith in the future and in young people. That was why he devoted so much of his life to his students. he believed in the words of Robert Kennedy, 'Our answer is to rely on youth-not a time of life but a state of mind, a temper of the will, a quality of imagination, a predominance of courage over timidity, of the appetite for adventure over the love of ease.' So from those young people he loved so much, will come one to take his place."

Dr. Claire Tremaine

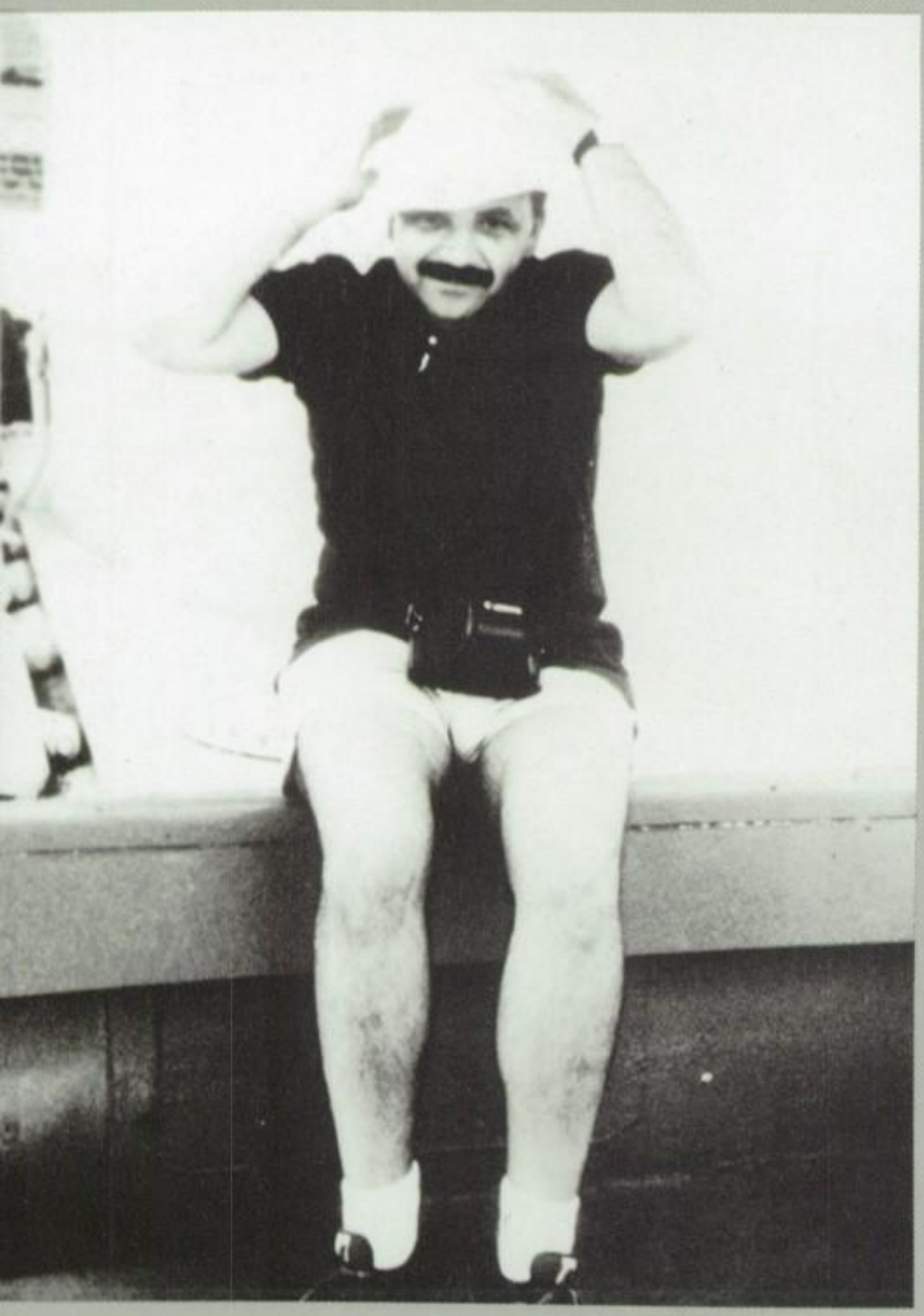

Once, in a great while, one encounters a truly exceptional being. A man who touches every aspect of their life. A man who is more than a teacher of history or literature, but a teacher of life. His sparkle fell upon each of his students in a multitude of ways. He was a teacher, a confidant, a friend, a dictator, a comedian, a tyrant, a gentleman; a truly motley combination of all personalities.

George Mentas came into my life with tremendous force and earned my utmost respect and admiration immediately. I was in awe of his knowledge and, at times, stung by the force of his wit.

Months later, I still feel pain at his absence from my life, and I wonder if I will ever not miss him so much. I wonder when I will not feel the sadness, when I will not feel as if I had lost something precious. He left an indelible mark on my life as he did on so many others, and he gave me the gift of his example. A man who truly knew how to . . . **ENJOY LIFE!**

Marilyn Kilcrease

PERFORMING ARTS

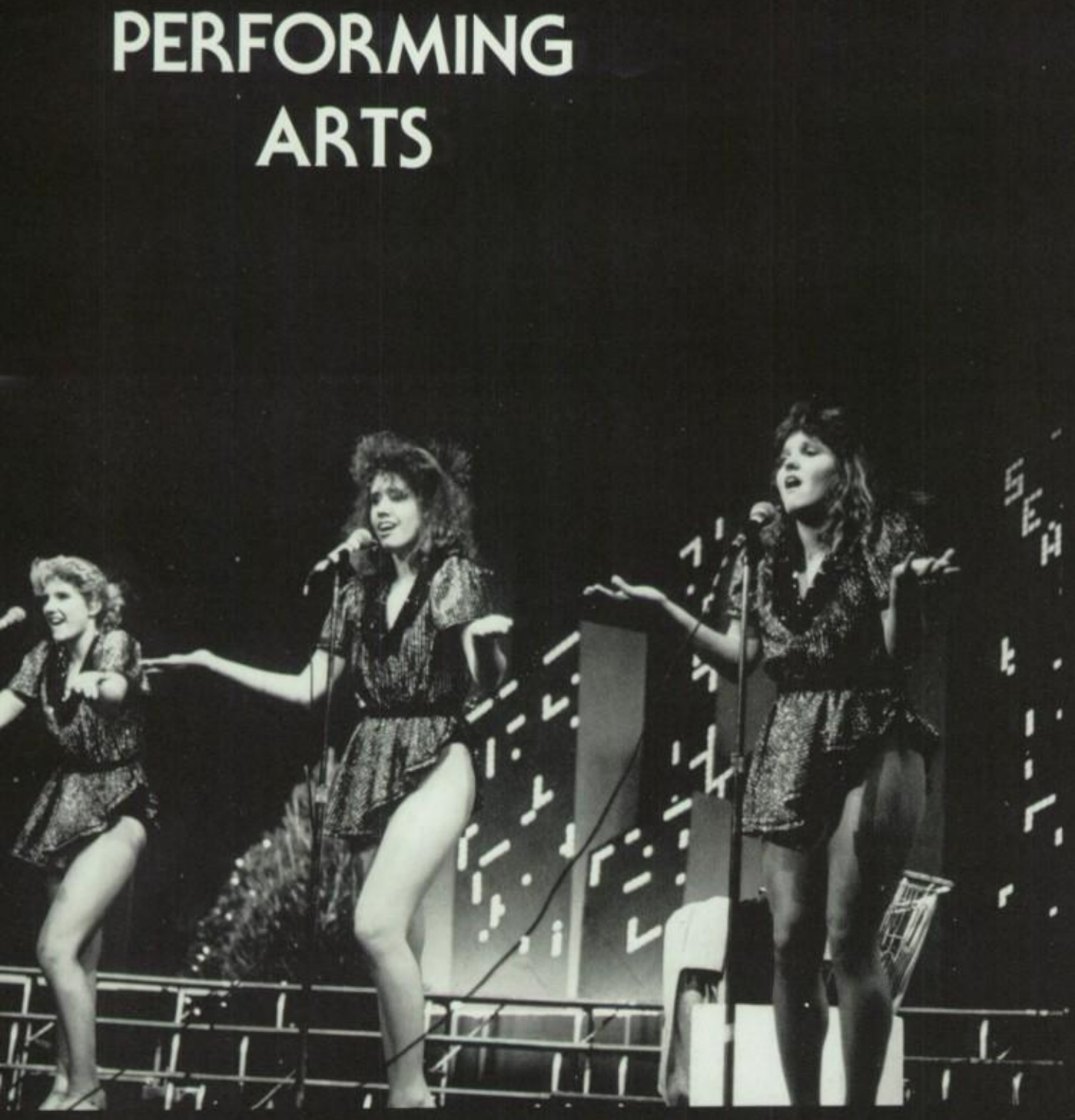

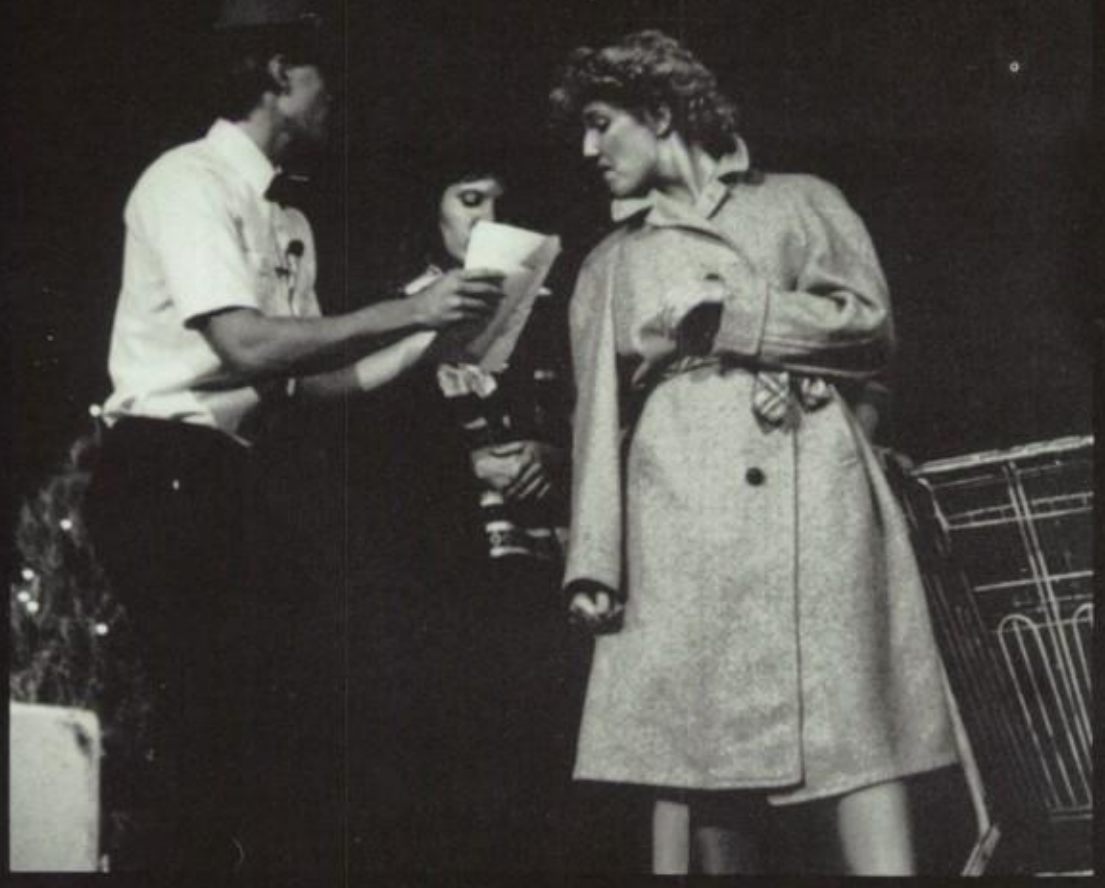

but now

ENSEMBLE

Not Pictured
Adam Appolito
David Appolito
Antonio Chula
Roxanne Lockart
Keith Milner
Joanna Oatsvall
Steve White

Matthew Nordquist

Celia Scrivener

Susan Mathioqerz

Hap Deneen

Ben Ramos

Holly O'Brien

Kevin Ambrosia

Cory Loughlin

Shani Cafe

Jenna Schulman

Theresa Veisel

Aubrey Connolly

Shanna Bright

WOMEN'S ENSEMBLE

Back Row, L to R: Kathy Faulkenberry, Angie Bonomo, Cheresa Joy, Carrie Haas, Bridgette Barker, Leigh Kulla, Lori Nadal, Melinda Massey, Natalie Kemp, Leslie Allen, Jana Filloon, Kareen Johnston, Kristen Kohlbecker, Jessica Garrett, Heather Hawker, Christy Rader.

Front Row, L to R: Jennifer Tonek, Kristin Parsley, Heather Alsobrook, Lynette Holcomb, Holly Tomasik, Holly Hawker, Teresa Bindert, Erica Levy, Heidi Paron, Jennifer Tucker, Heide Wallenborn

CHOIR

Julieanne Billings, Jennifer Brenner, Mirfat Danial, Danielle Duchene, Amy Finley, Mariana Fletcher, Kristan Grafton, Wendy Heckathorn, Becky Heino, Joanna Hersberg, Tasha Jhonston, Tanya Kehler, Lisa Knuttila, Monique Lewis, Meredith MacBride, Barbara Masters, Jolaine McDonald, Julie Muzzy, Elizabeth Nichols, Christy Norris, Lisa Osio, America Rodriguez, Rachel Sather, Jennifer Scallorn, Kim Schauer, Kristyn Sherwood, Lorana Thomas, Lacey Vercauteren, Cassandra Weeks, Melissa Williamson, Melissa Wilson

GLEE

Tania Alesi, David Appoliro, Carisa Ball, Michael Bonito, Adam Brodwolf, Deanna Carlson, Diana Chapman, Antonio Chula, Andrea Cook, Kelly Darr, Jennifer Easley, Teri Edwards, Vince Cenerazzo, Keri Genesse, Roy Giles, Anne Grender, Shannon Grove, Rebecca Harreis, Matthew Hascalo, Gwendolyn Hayes, Gary Helming, Jodi Hepring, Jaime Hernandez, Melissa Holden, David Holmes, Blake Holrsclaw, September Hopkins, Heidi Huston, Stacey Irzkowitz, Matt James, Robert Jones, Addam Jordan, Michel Kane, April Karolick, Tammy Kendall, Michele Kent, Julie Keslik, Robb McLean, Manuela Neuper, Tish Parker, Holly Paton, Jason Peltier, Tisha Perez, Zanetra Pettigrew, Barbra Pohl, Michele Polanski, Javier Rabago, Lorel Rich, Nicole Roberrshaw, Laura Russ, Scott Sheppeard, Andrea Siao, Danny Smith, Barbara Srurm, Aimee Sudekum, Jonathan Tills, Ted Wallace, Cindy Westin, Jodi Willardson, Greg Woodward, Brandon Workman

ACTORS CREATIVE THEATER

Back Row, L to R: Ben Karras, Adam Appolito, Lisa Spangenberg Fourth Row, L to R: Kirk Ellis, Kevin Carlin, Gretchen Sitton, Alex Center, Chris Bradfield, Laura Zekan, Bobbie Clift, Christy Healy Third Row, L to R: Adam Jordan, Stephanie Pally, Christine Dickenson, Andy Camblin, Lisa Elson, Danny Tibbet, Mr. Nyron Second Row, L to R: Kristen Kohlbecker, Angela Bonomo, Christine Dickenson, Alex Fournier, Heather Hamilton, Dan Floyd, Laura Russ First Row, L to R: Andy Kisprzycki, Crissy Jo Hendley, Balsam Bachoua, Dina Thomas, Cherece Joy

MARCHING BAND

Top to Bottom
Heather Appel
Joe Dulworth
Chris Cummins
Jeremy Archer
Heather Cooke
James Codding

Kristen Kobedker
Jennifer Green

Grant Sirton
Aaron Knight
Chris Maloch
Alida Jansen
Jason Steele

Grace Terneros
Erik Whitehill
Michelle Stinnett
Callaye Eubank
Ryan Schnurpusch

Patricia Kibbe
Beth Hocker
Zachary Nejac
Patricia Griggs
Gary Wdowiak

Chad Elliott
Brent Pohl
Betsy White
David Banner
Janie Frost

Bridget Barker
Ed Wills
Robert Bradley
Chris Truesdell
Ryan Jones
Cindy Provost

Eric Berry

WIND ENSEMBLE

Back Row, L to R: Zachary Najor, Ryan Schnurrpusch, Gary Wdowiak, Patricia Griggs, Erik Whitehill, Christopher Maasch, Robert Bradley, Brent Pohl

Center Row, L to R: James Codding, Heather Cooke, Michelle Stinnett, Janie Frost, Cindy Provost, Aaron Knight, David Banner, Grant Sitton, Edward Wills, Jeremy Archer, Christopher Cummins, Jason Steele, Christopher Truesdell, Eric Berry

Front Row, L to R: Ryan Jones, Callaye Eubank, Christine Hopkins, Jennifer Brooks, Grace Torneros, Betsy White, Helen Silva, Alicia Jansen, Beth Hacker

V. FOOTBALL

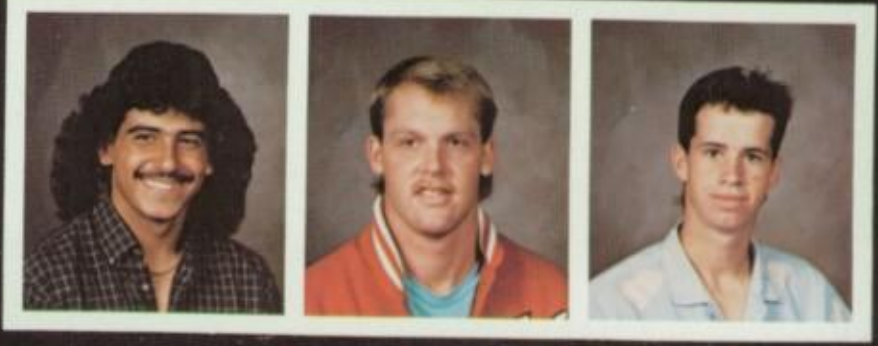

Jason Castaneda | Dan Chase | Tony Chiamonte

Paul Crimi | John Daley | Hap Deneen | Jason Denne | Paresh Desai | Nate Dickey

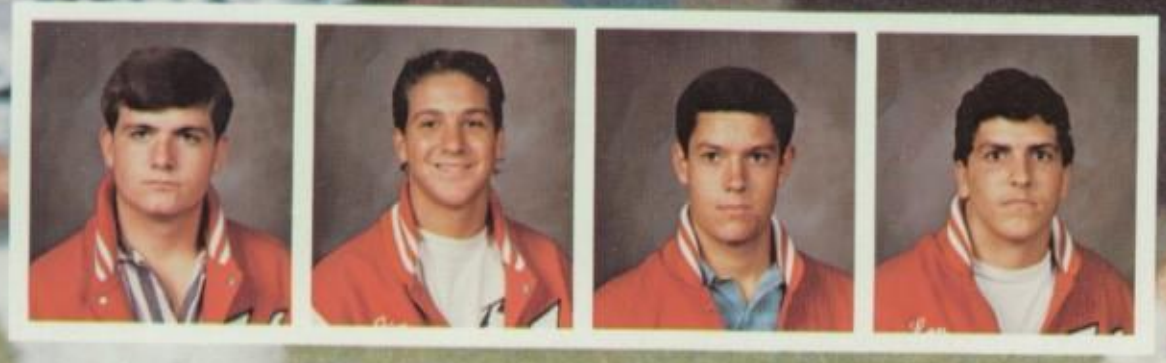

Jason Dowden | Chris Dutton | Frank Favro | Fabio Gaipa

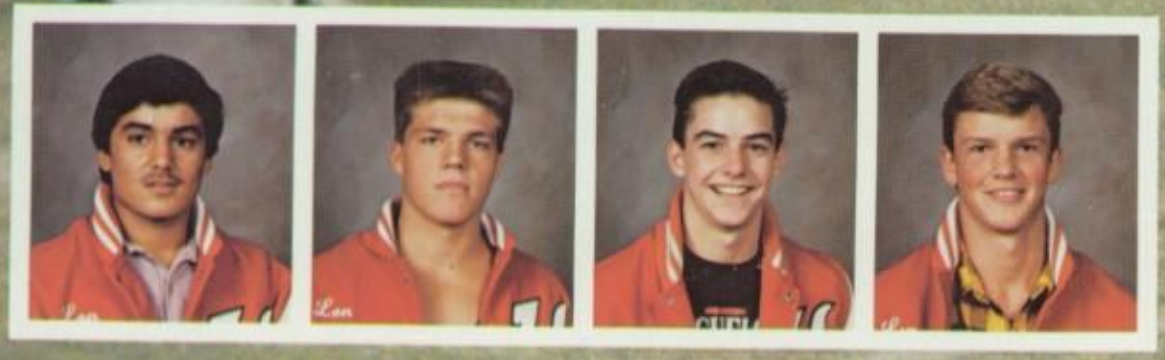

Hector Gonzalez | Lonnie Howell | Matt Inskeep | Mark Iveson

David Kilpatrick | John King | Chad Lake | Travis Lakin | Jeff Lapinski | Scott Lapinski

Mitchell Lee

Bill Lloyd

Don Lundy

Joe Lutz

George Madriaga

John Meints

Jim Miller

Matt Miller

Keith Milner

Jason O'Fallon

Bryan O'Patry

Jason Peltier

Michael Pidgeon

Mark Revetta

Don Rhoads

Don Rico

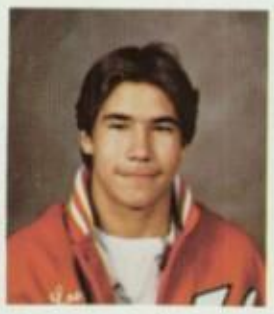
Tony Rico

Matt Rodgers

Steve Romero

Randy Rovegno

Danny Smith

David Sparks

David Turner

Ted Wallace

Brad Ward

Jim Washam

Graham Zink

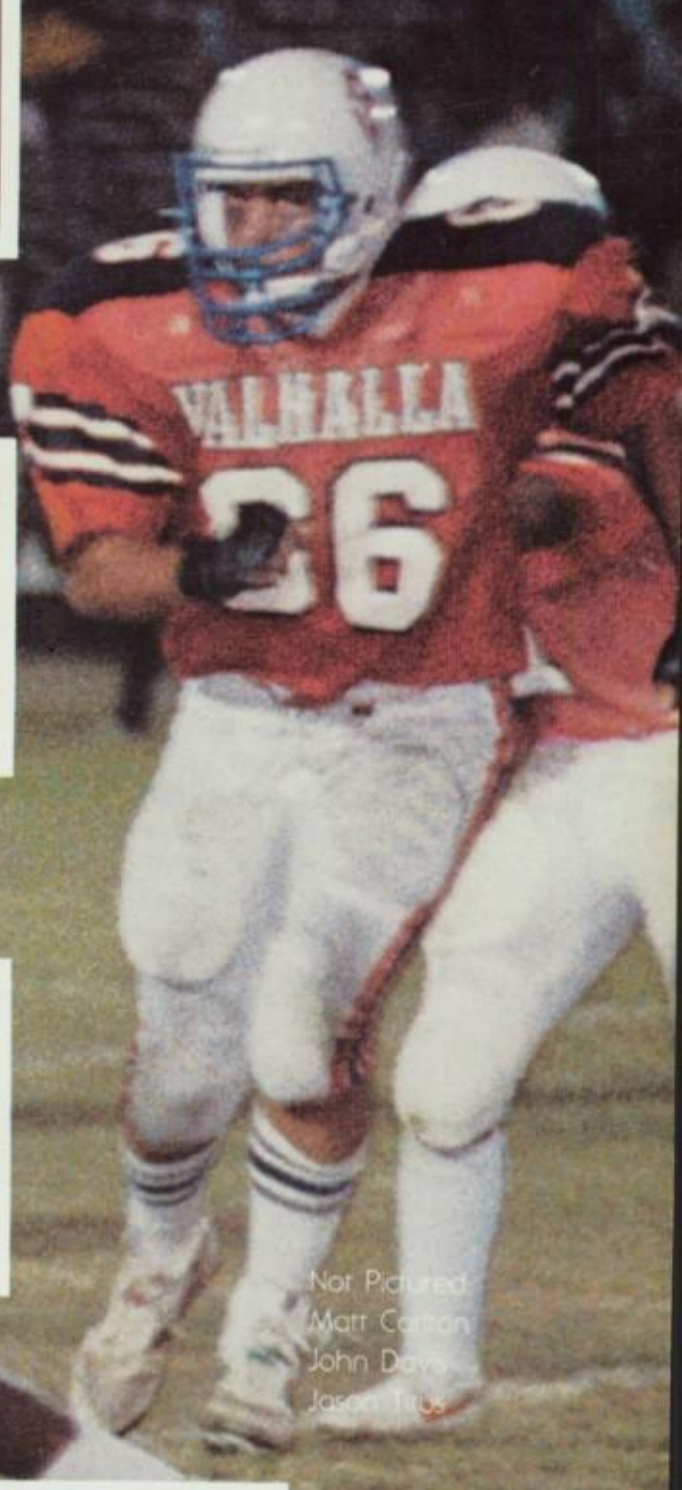

Not Pictured
Matt Cartron
John Davis
Jason Titus

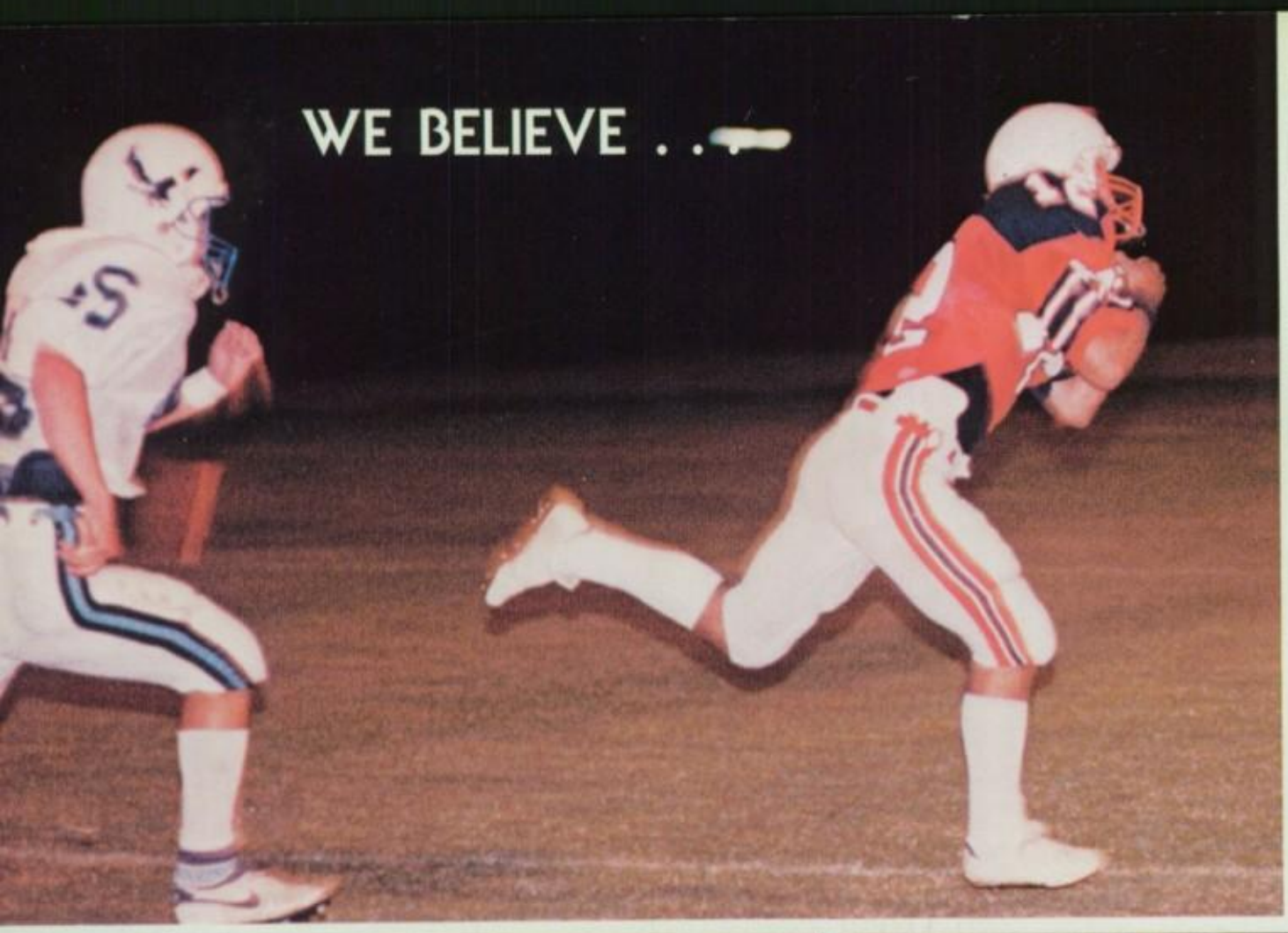

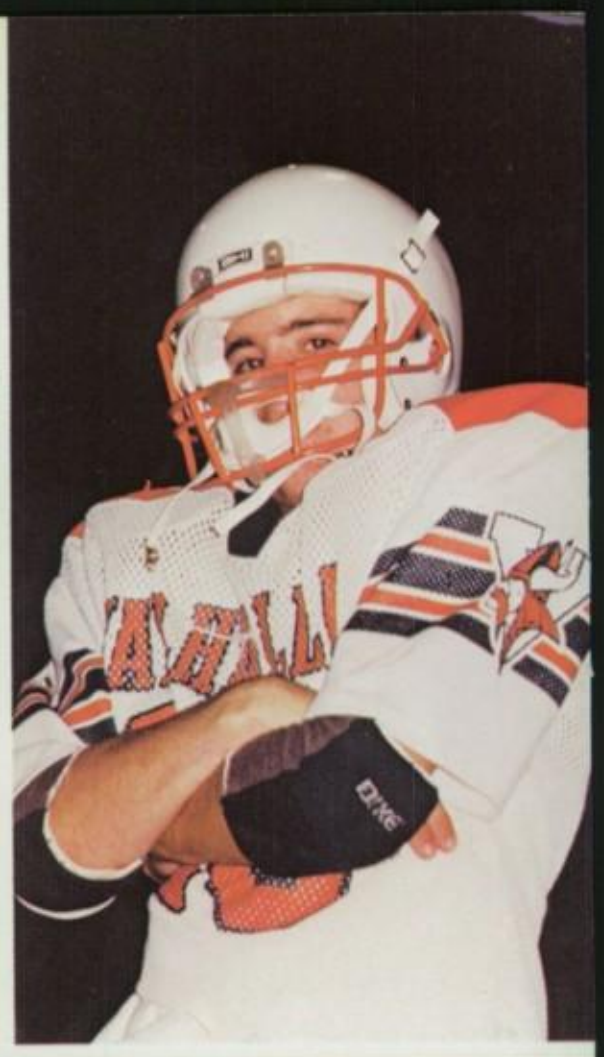

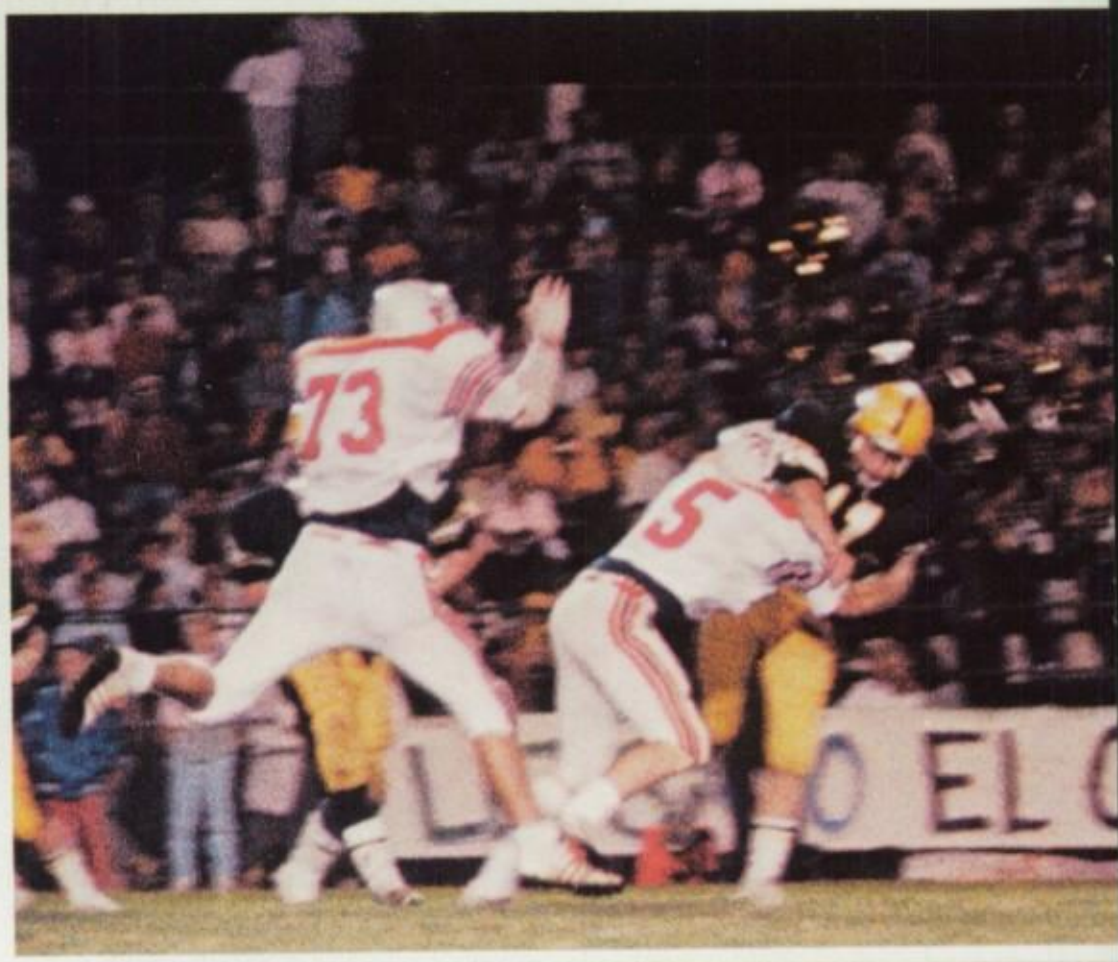

Valhalla's Varsity Football team began their season with a successful win over Hilltop. Unfortunately, however, their chances for a league title came to an end at the close of the season with a crushing loss to Grossmont.

This page, clockwise from upper left: **Jeff Lapinski, #12** races to make a touchdown against Granite Hills. **Mark Revetta, #25** takes a long breather from the game. **Mike Pidgeon, #73** and **John Daley, #75** use aggressive strategies against El Capitan. **George Madriaga, #21** pulls down a Monte Vista offensive player. Valhalla teammates congratulate each other after a well earned victory.

Opposite page, clockwise from upper left: **Keith Milner, #33** instructs defensive unit on upcoming plays. **Mr. Carl Iavelli** discusses close call with the referee. **Jeff Lapinski, #12** rushes into the action to gain a first down. Norseman receiver jumps up to overpower opponent and comes down with the ball. Defensive Linebackers **John King, #62** and **Chad Lake, #65** attempt to block the Sultan pass. **Photography** by: Larry Martinsen, Todd Moore, and Kyle Rascon.

25
33
66
22

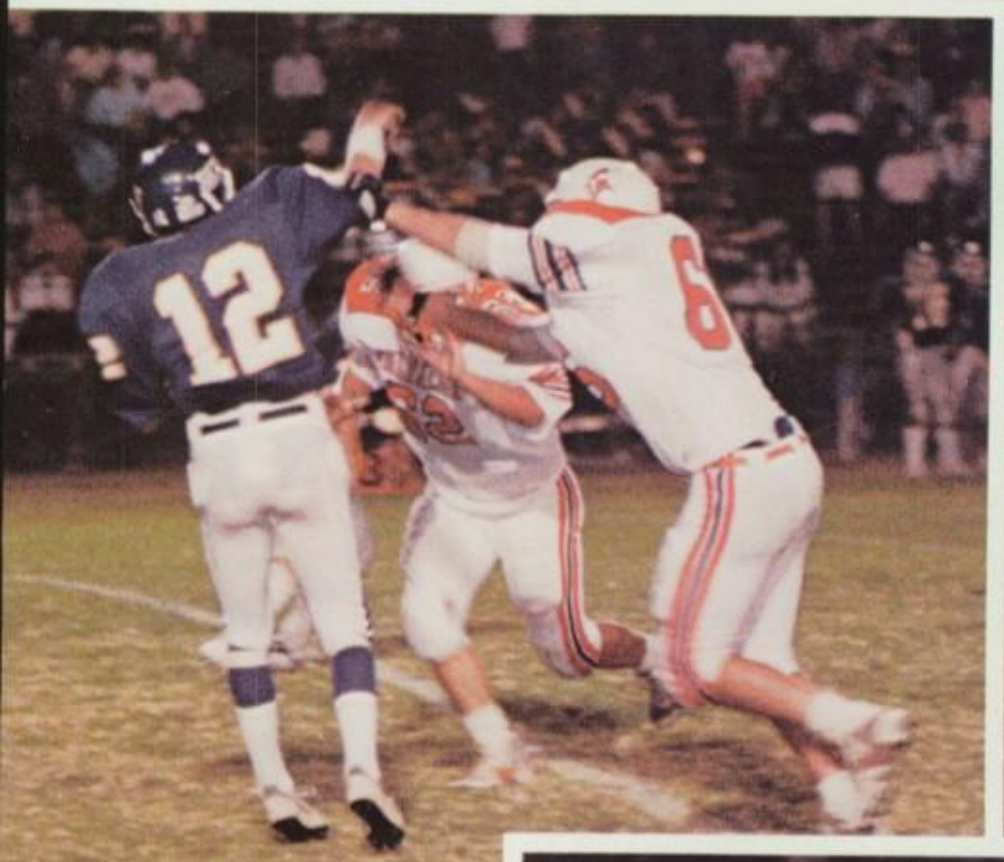
12

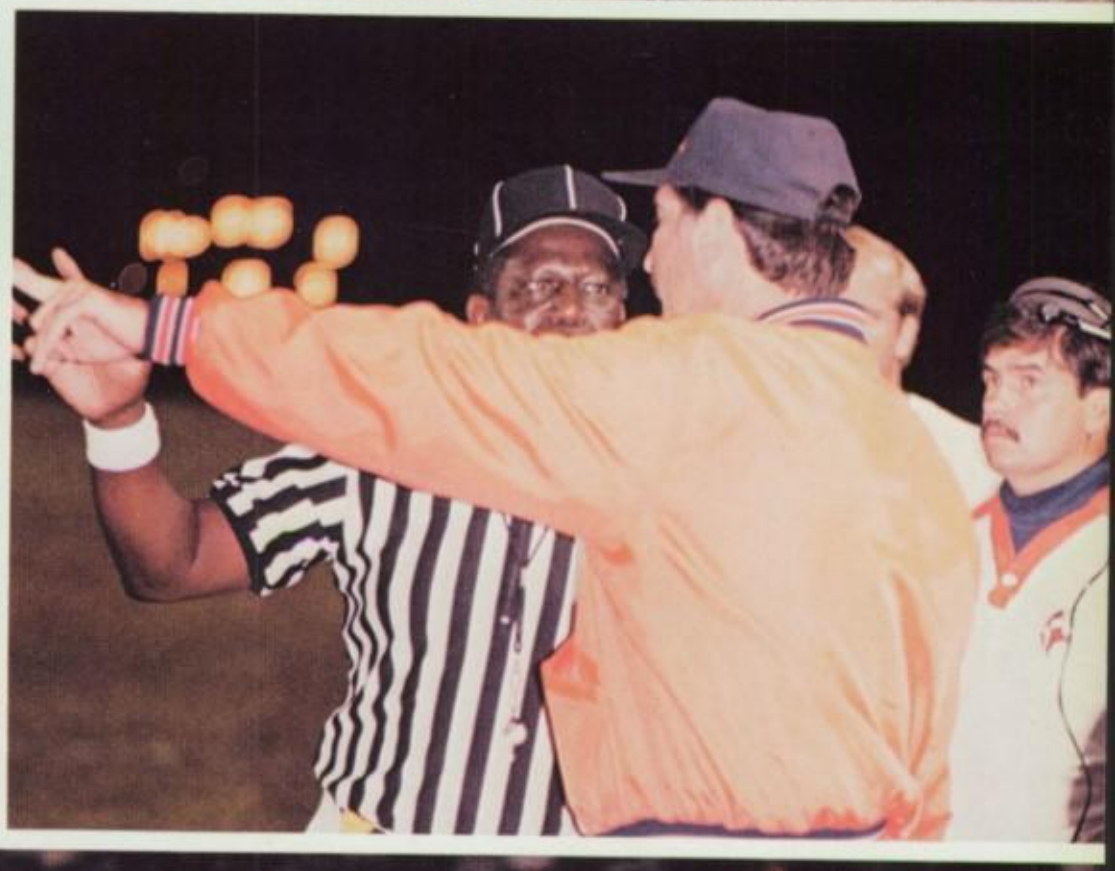

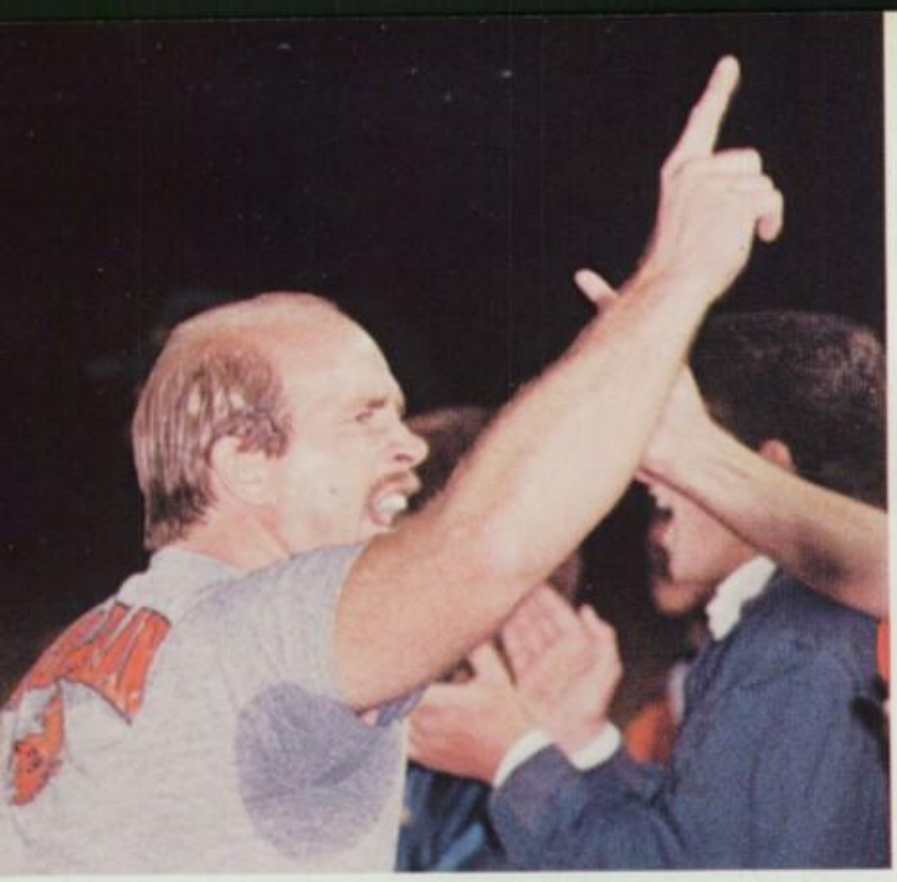

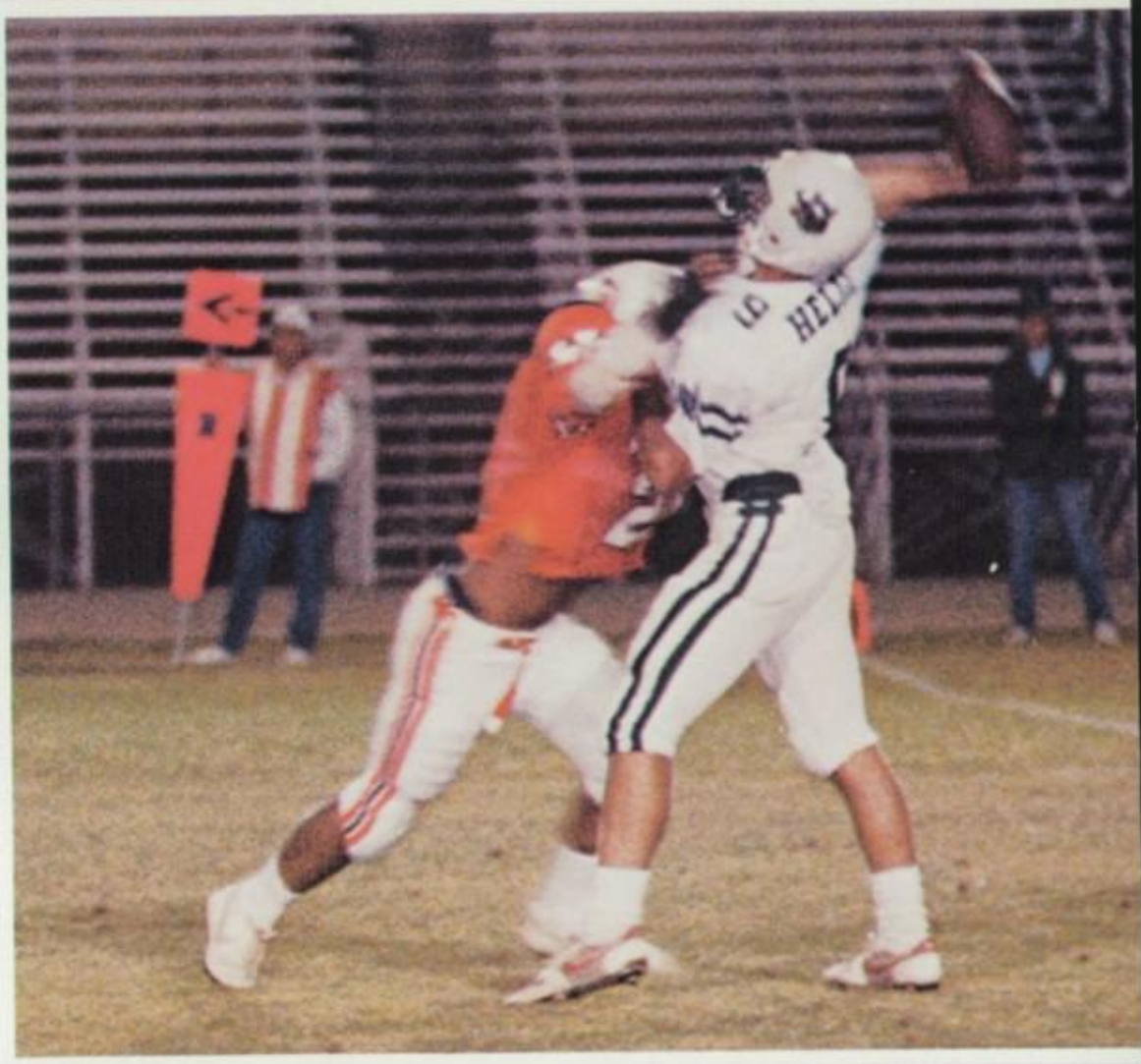

This page, clockwise from upper left: Offensive Line Coach, **Mr. John Odom** expresses his encouragement for Valhalla's Varsity team. **David Kilpatrick, #11** shows his great versatility as he out runs Granite Hills tacklers. **George Madriaga, #21** shows his superior defensive ability as he sacks a Helix quarterback. **Dan Chase, #34** advances up field with support from his teammates. Valhalla players congratulate Grossmont after a heartbreaking loss at Homecoming. Opposite page, clockwise from upper left: **Keith Milner, #33** kicks the ball for another point against Helix. **Nate Dickey, #80** valiantly resists the maneuvers of Monte Vista's defense. Head Coach, **Mr. Carl Iavelli** watches the game during a crucial moment. **Jeff Lapinski,**

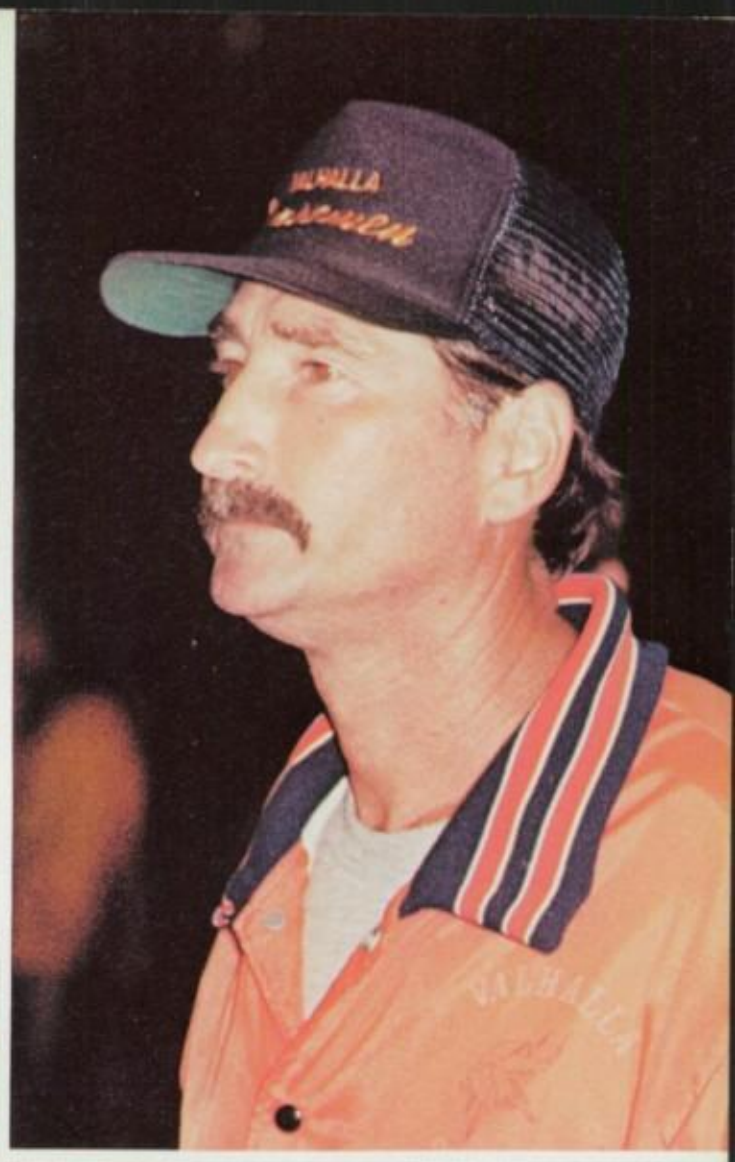

74

V. CROSS COUNTRY

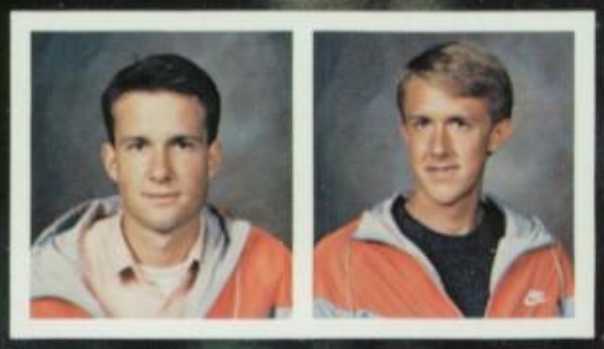

Michael Bracken

John Ellis

Brandon Idler

Steve Miles

Craig Parchin

Mike Sisson

Jeff Steen

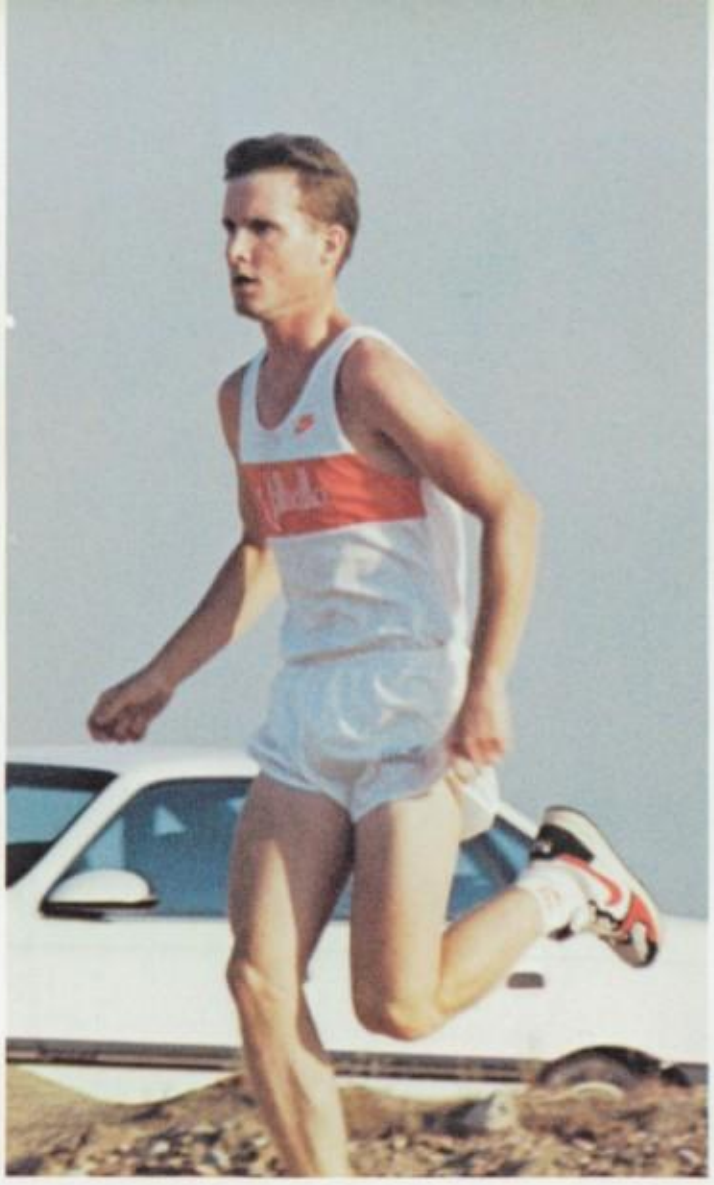

Valhalla's Cross Country team is a very dedicated and determined group. Their 1987 season proved to be very promising. This page, clockwise from upper left: **Jeff Steen** is exhausted after a well run race. **Mike Bracken** concentrates intensely on the miles ahead of him. **Steve Miles** gives 100% in order to make Valhalla victorious. **John Ellis** sprints towards the finish line. Valhalla's teammates are always ready to support and encourage each other. **Photography** by Kyle Rascon and Todd Moore.

V. CROSS COUNTRY

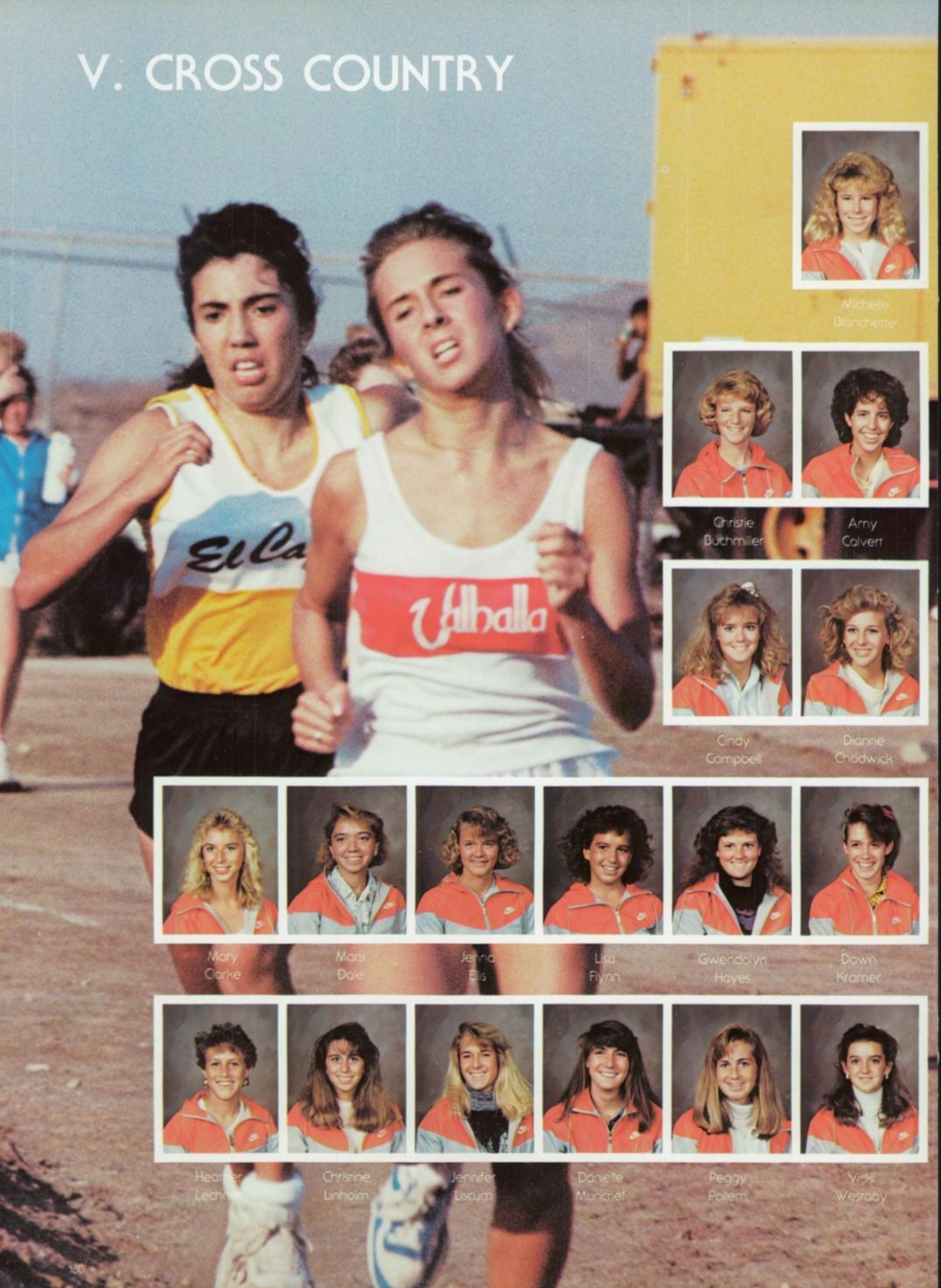

Michelle Blanchette

Christie Buchmiller

Amy Calvert

Cindy Campbell

Dianne Chadwick

Mary Clarke

Marsi Dale

Jenna Ellis

Lisa Flynn

Gwendolyn Hayes

Dawn Kramer

Heather Lechner

Christine Linholm

Jennifer Liscum

Danielle Muncrief

Peggy Pollem

Vicki Westaby

"This years team, unlike teams in the past, doesn't have any real individual standouts. All of the girls just work hard and run well when they need to." **Coach Don Roberson.** This page clockwise from upper left: "I'm going to finish this race!" **Vicki** finishing a spectacular race. The Norse ladies dominate the race. **Dianne "Da" Chadwick** taking the lead. **Photography** by: Jan Urich **and** Todd Moore.

V. VOLLEYBALL

Tanya Alesi

Julia Anderson

Sally Boerger

Shani Care

Heide Huston

Tiffany Pearson

Jan Urich

Theresa Veisel

This page clockwise from upper left: Great spike by the norseman. **Tanya** and **Tracy** closely watching the ball in motion. **Julia** ready for action.

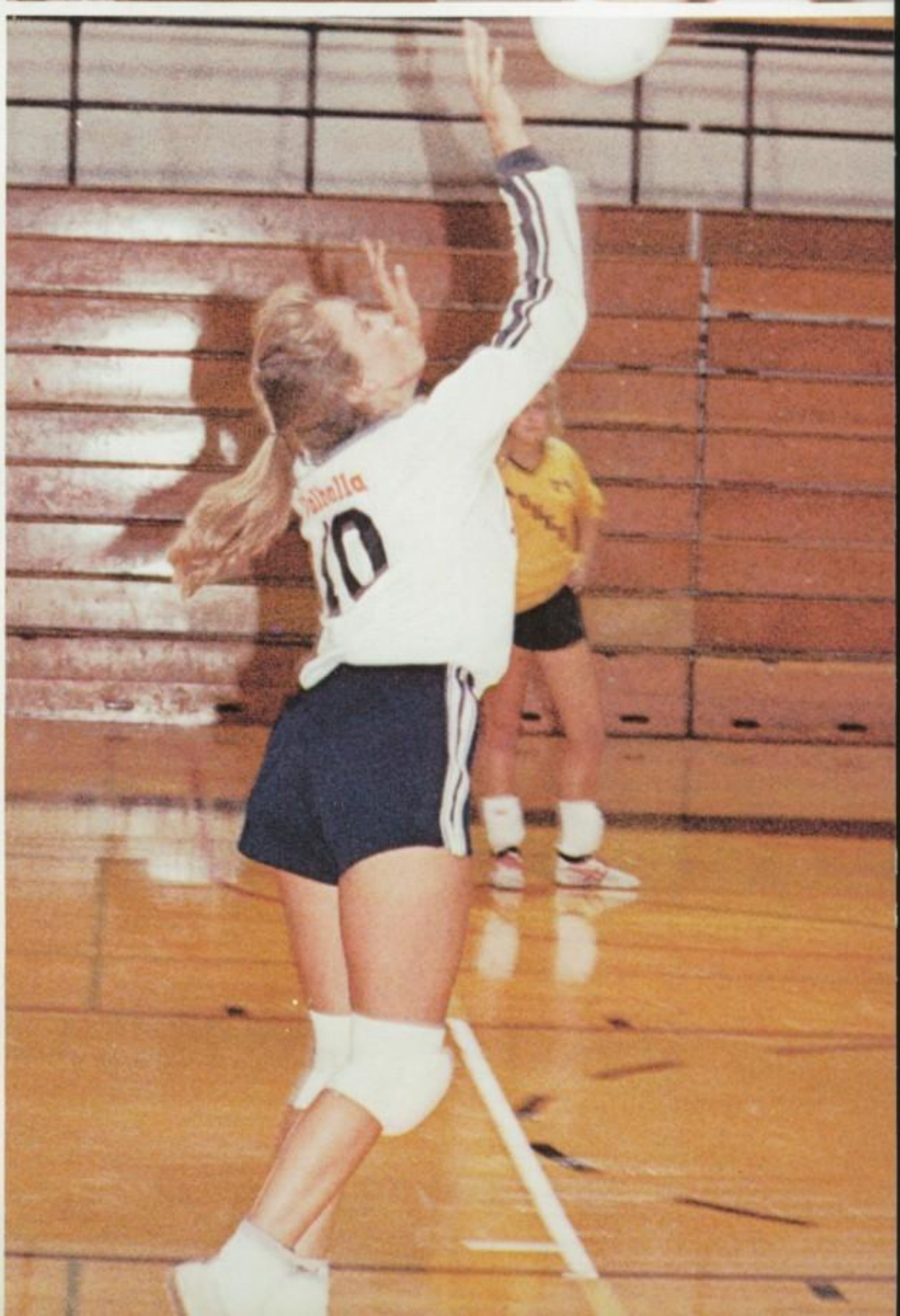

BOYS
SOCCER

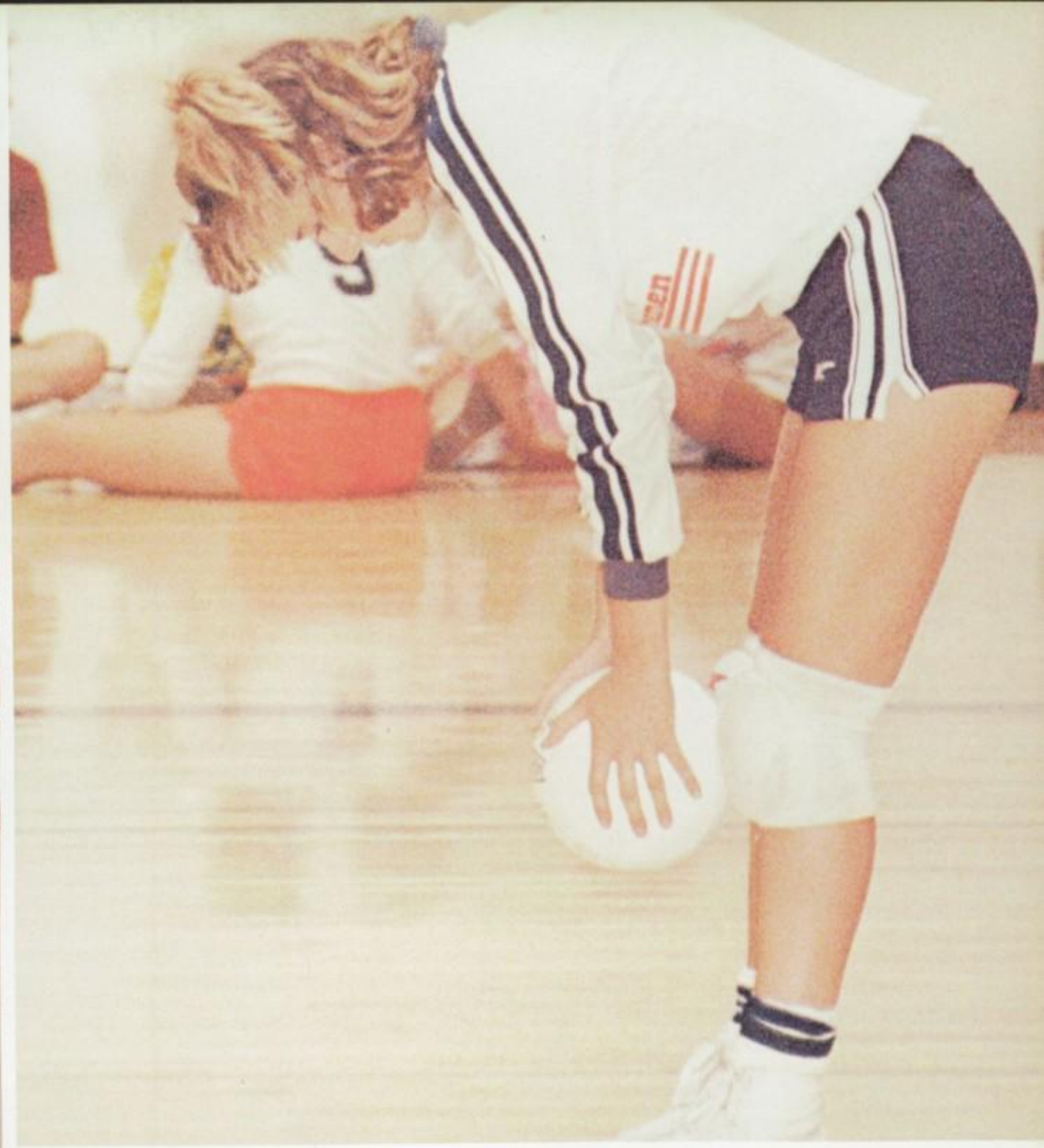

This year, the girls are playing more as a team, but the league is a lot stronger. The girls are really having to work hard to show they are competitive. Opposite page, clockwise from upper left: **Tracie** preparing to pass the ball. **Heide** reaches to meet the ball. **Tiffany** slams it to 'em! **Jan** and **Tracie:** Excellence in blocking. This page clockwise from upper left: **Shani** concentrates on the next play. **Julia** serves an ACE! **Jan** frantically awaiting the ball. **Photography** by: Kyle Rascon and Todd Moore.

V. WATER POLO

Kevin Ambrosia

Rod Campbell

John Castiglione

John Collura

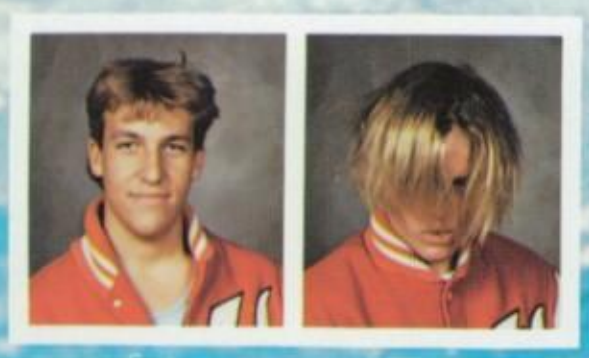

Craig Dindinger

James Fletcher

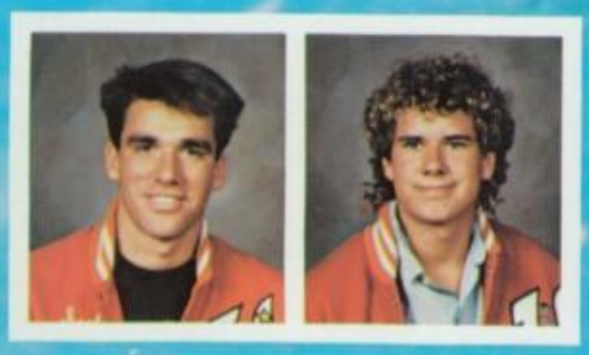

Scot Frantis

Mike McLean

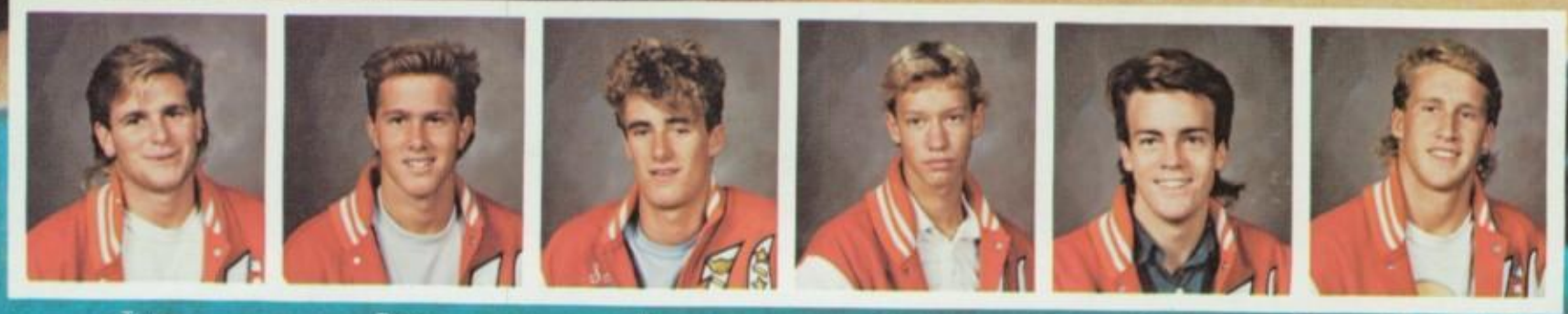

Tigg Mitchell | Tom Nielsen | Tim Oares | Steve Orlowski | Kevin Pollem | Bob Samuel

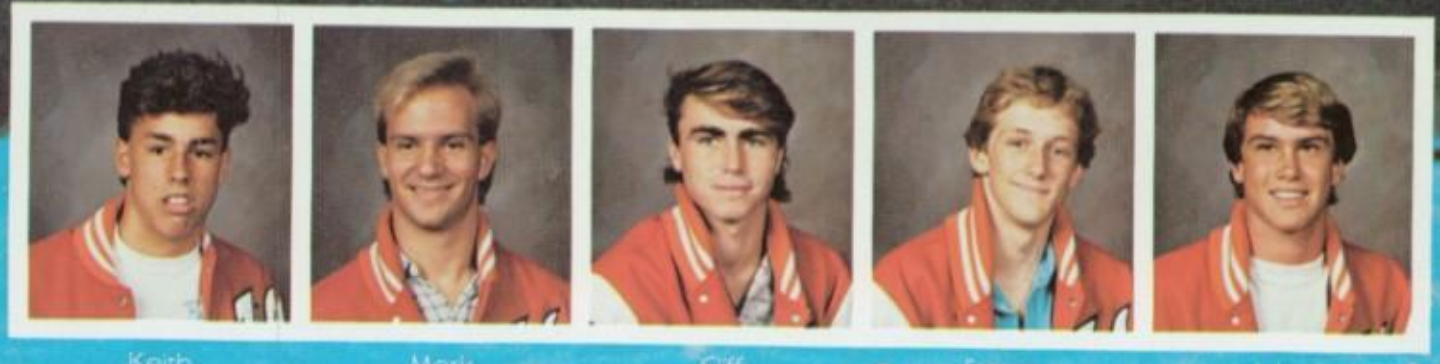

Keith Saward | Mark Shackelford | Cliff Shadeau | Steve Torrenro | John Wilder

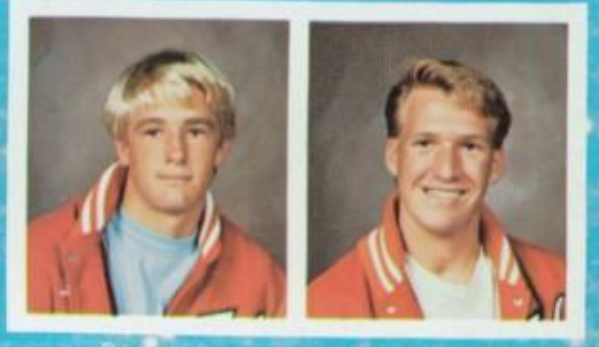

Brandon Workman | Steve Years

Not pictured:
John Pea
Walters

12½ FT

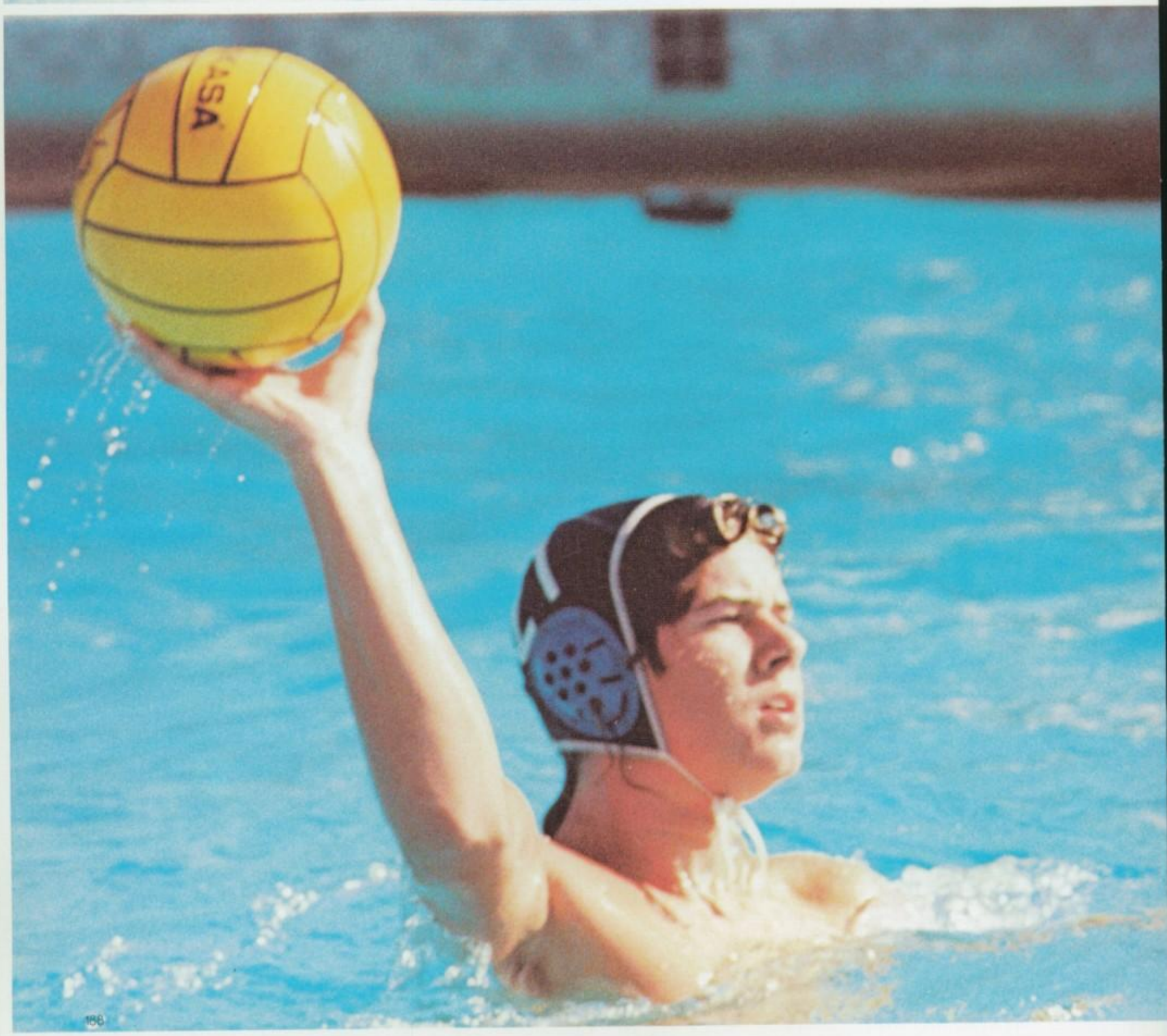
ASA

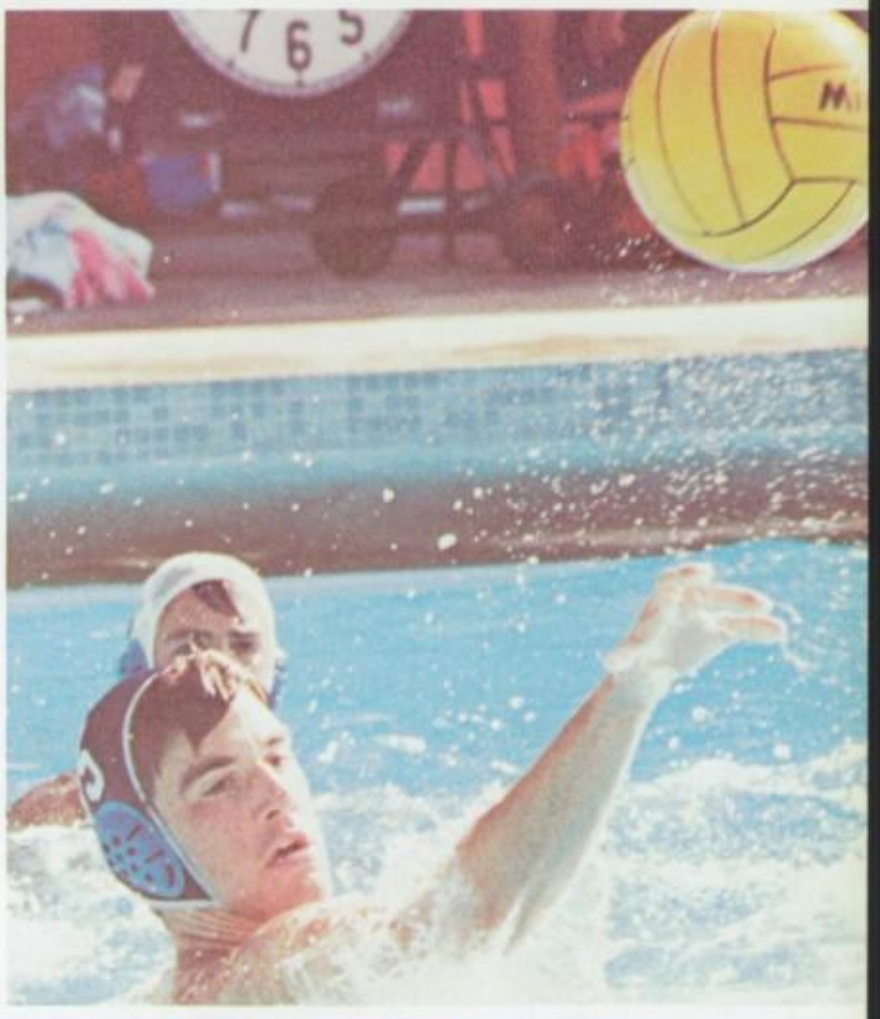

Water Polo opened their season with very high hopes. A solid unit that again took immediate control of the Grossmont League. Opposite page, clockwise from upper left: **Tom Nielsen** hurdles the ball to teammate down field. **Scot Frontis** looks onto the action with great anticipation for the upcoming play. **Mike McLean** deeply contemplates his next move. This page, clockwise from upper left: **Tom Nielsen** gracefully tosses the ball to a teammate as **Keith Saward** looks on. **Scot Frontis** dominates the play. **Scot Frontis** intensely concentrates as opponents apply pressure. **James Fletcher** fervently waits for the pass. **Tim Oates** goes all out to perfect the play. **Photography** by Wendy Prenner.

V. TENNIS

Andrea Adams

Debbie Bayer

Deanna Butler

Andrea Dean

Andrea Graham

Nikka Hepperly

Tracy King

Rae Meadows

Michele Muns

Danielle Sabin

Christa Stutz

Kerry Williams

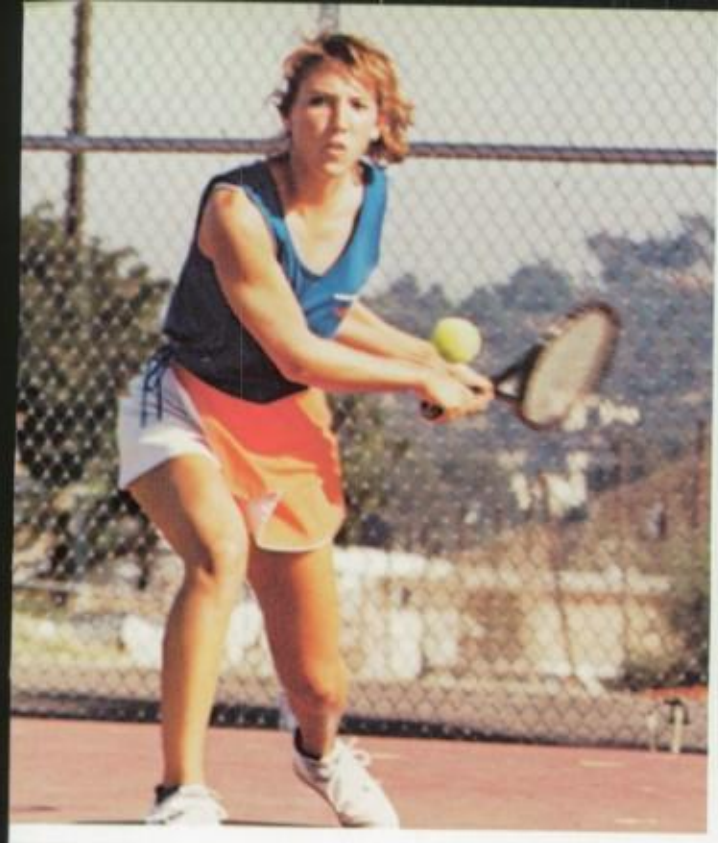

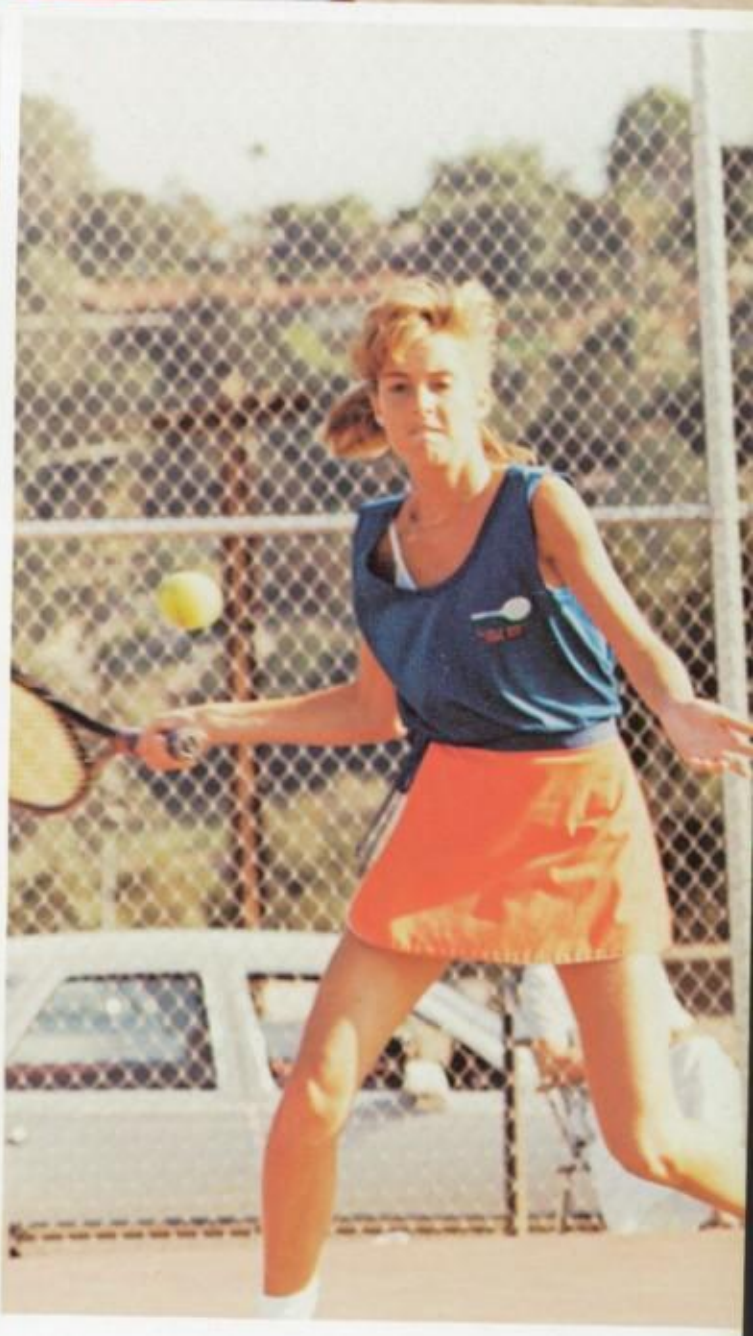

Tennis started out great this season by beating the league champion. They are anticipating a good year, showing much strength and team unity. This page, clockwise from upper left: **Kerry** extends for the play. **Tracy** prepares to fire one at the opponent. "Oh yeah! Try this one out for size!" **Deanna** displaying perfect form. **Michele** running to meet the ball. **Photography** by: Todd Moore

J.V. FOOTBALL

1st row: (L to R)#43 Todd Gottlieb, #14 Brian Pennings, #32 Brian Bell, #62 Robert McElroy, #84 Jason Lakin, #66 John Luhnow, #18 Tracy Odom, #51 Jeremy Hendrick. 2nd row: (L to R) #73 Chris Osborn, #53 Danny Muns, #64 Sam Vanlwaarden, #65 Glenn Edwards, #72 Jason Texler, #40 Jeff Mueller, #20 John Garlow, #44 Pat Cook. 3rd row: (L to R) Manager — David Iavelli, #16 David Earner, #74 Robbie DeMass, #60 Gary Bunday, #55 Chad Minshew, #11 David Eastlick, #28 Justin vonGoerlitz. 4th row: (L to R) #75 Damian Miller, #64 Aaron Mickaezian, #41 Russell Magoffin, #23 Danny Long, #68 Justin Peltier, #31 Clint Parsons. Coaches: (not pictured) Sherman Reed, Randy Reed, Joe Acosta, Tom Addis.

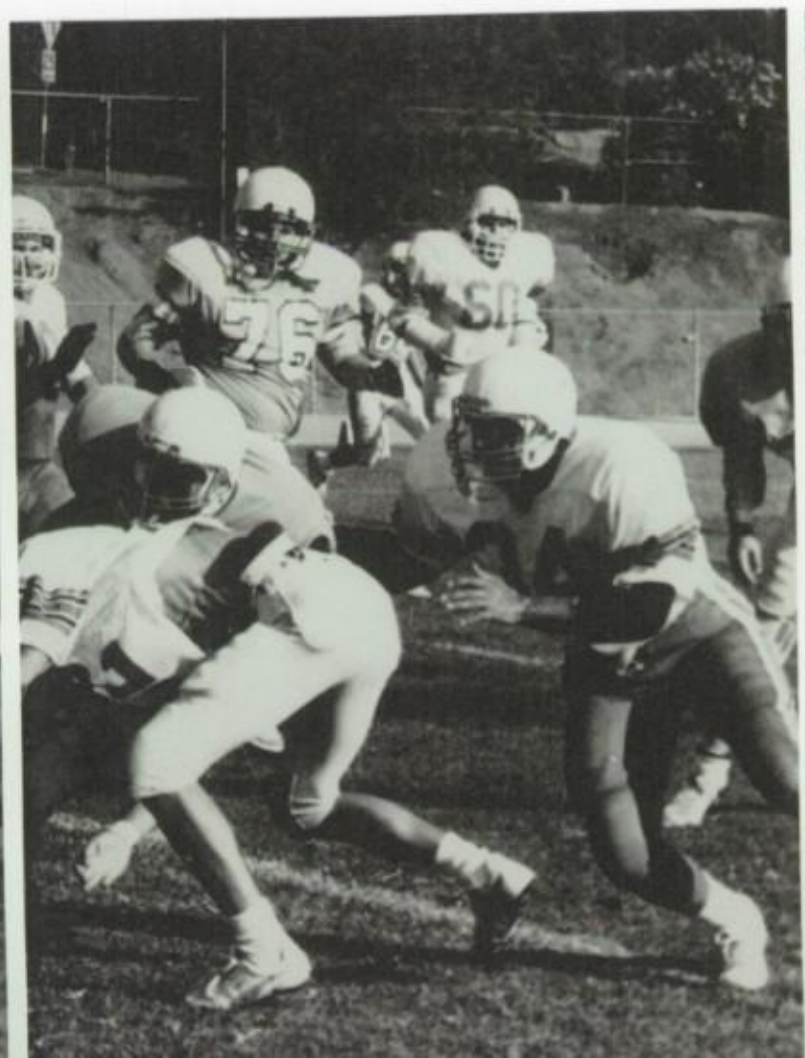

1st row: (L to R) #35 David Duff, #19 James Isabella, #52 Arman Bernal, #85 Chris Van Wagenen, #30 Jim May, #25 Tony Carrasco, #15 Marcus Smith, #19 John Lynn. 2nd row: (L to R) #36 Joe Tropp, #21 Dave Osper, #24 Todd Stewart, #22 Tony Procopio, #33 Travis Sargent, #82 Chris Coghlan, #42 Brent Garrett, #84 Mike Massey, #60 Shane Pope. 3rd row: (L to R) #86 Julian Bonner, #51 Greg Woodard, #45 Mike Nelson, #12 Steve Reid, #61 Brian Ault, #70 Clay Smith, #10 Chris Wyse, #77 David Michelli, #17 Damon Sevier, #82 Jerry Copeland. 4th row: (L to R) #54 Kevin Duke, #34 Jody Vickery, #63 Bill Gorut, #71 Bryan Cochran, #50 Jason Hendrick, #67 Mike Kent, #15 Robert Marzo. Not Pictured: #13 Selby Arsena, #53 Scott Michelli, #63 Brian Reynolds.

Valhalla's J.V. Football team has proven to be very promising this season. Their domination in the Grossmont League shows that they will be great assets to future Norsemen Varsity teams. Opposite page, left to right; Valhalla Norsemen rush in to make the play. **David Eastlick #11** drops back to prepare for a pass. **#11** excels under opponents' pressure. This page, **coaches:** (L to R) Tom Addis, Sherman Reed, Joe Acosta, Randy Reed. Photography: Julie McMullen.

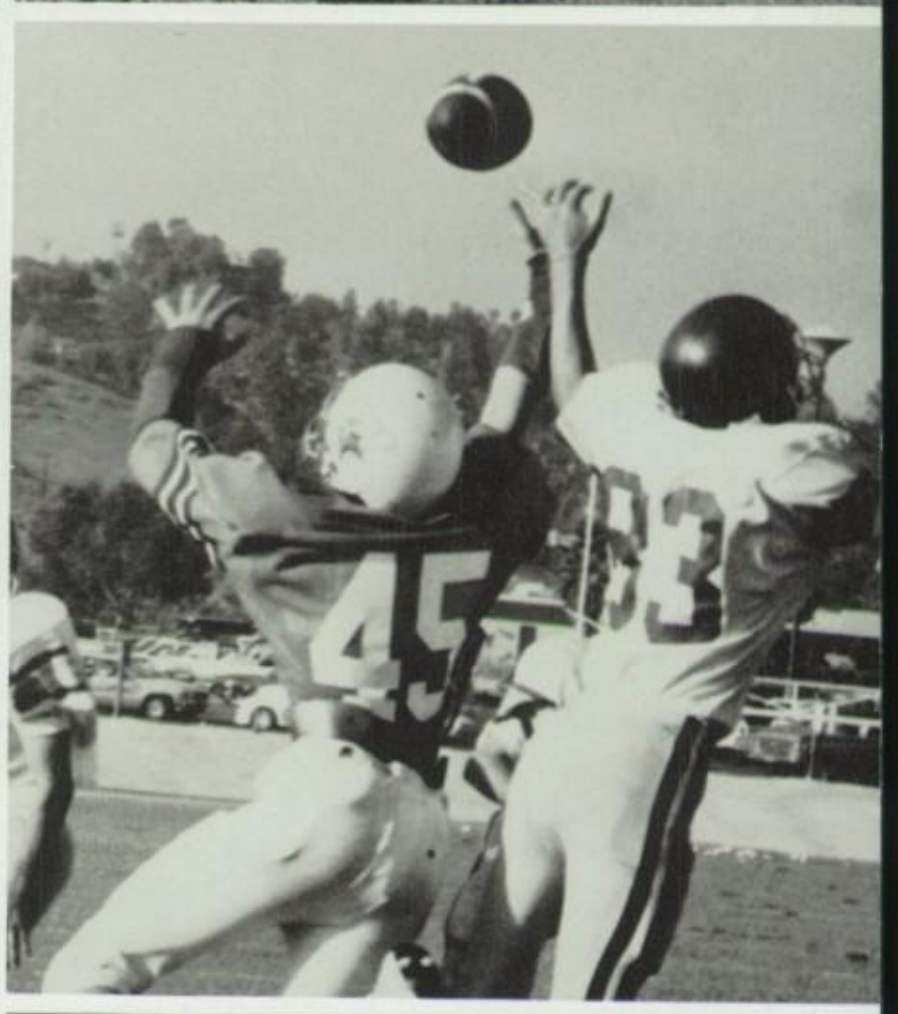

This page, clockwise left to right; **#34** struggles to free himself from the opposing defense. **#74** tells the team whose the best. **#45** stretches to catch the pass and come down with the ball. **#36** shows his agile ability to outwit his opponent. **Photography** by Julie McMullen.

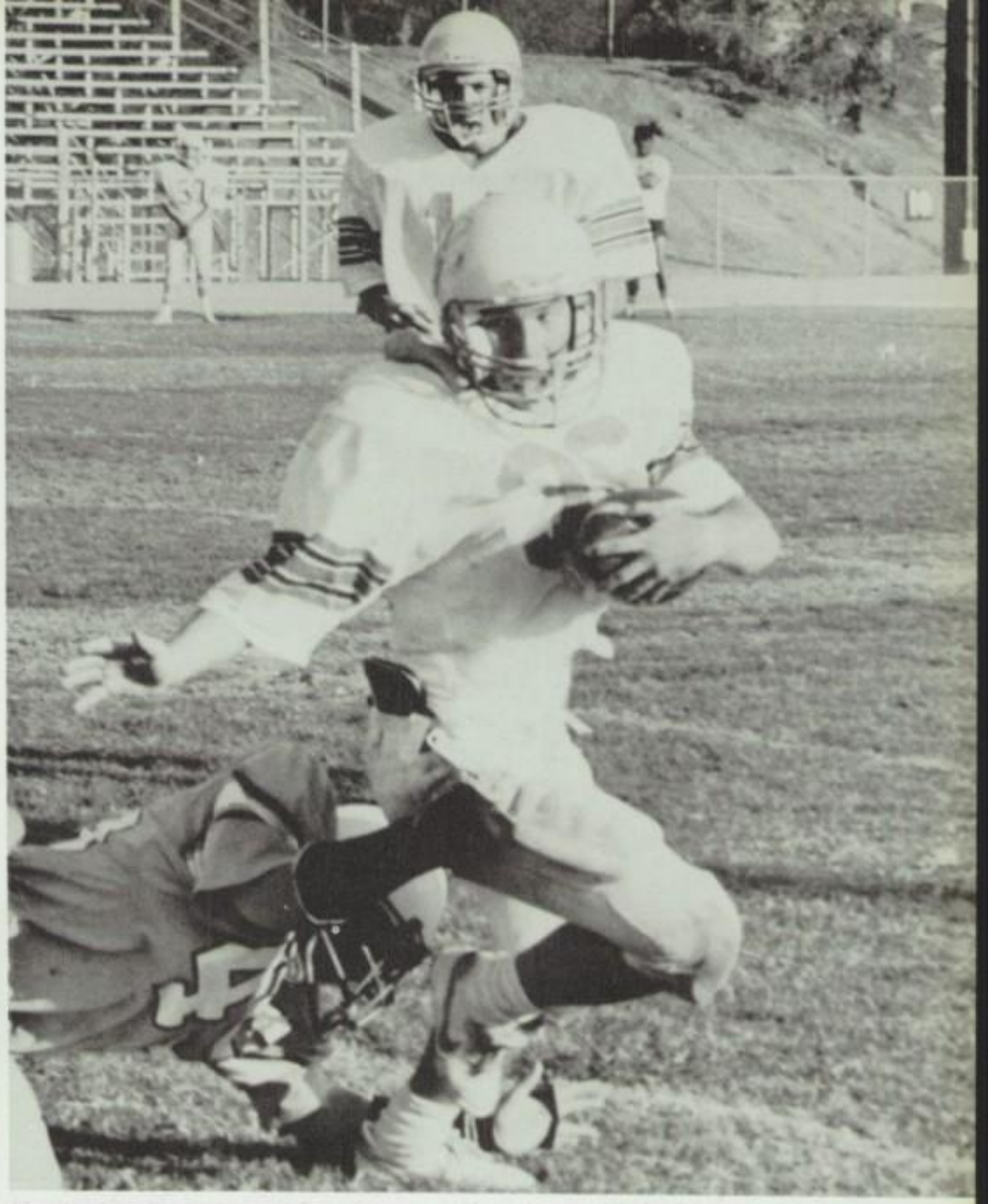

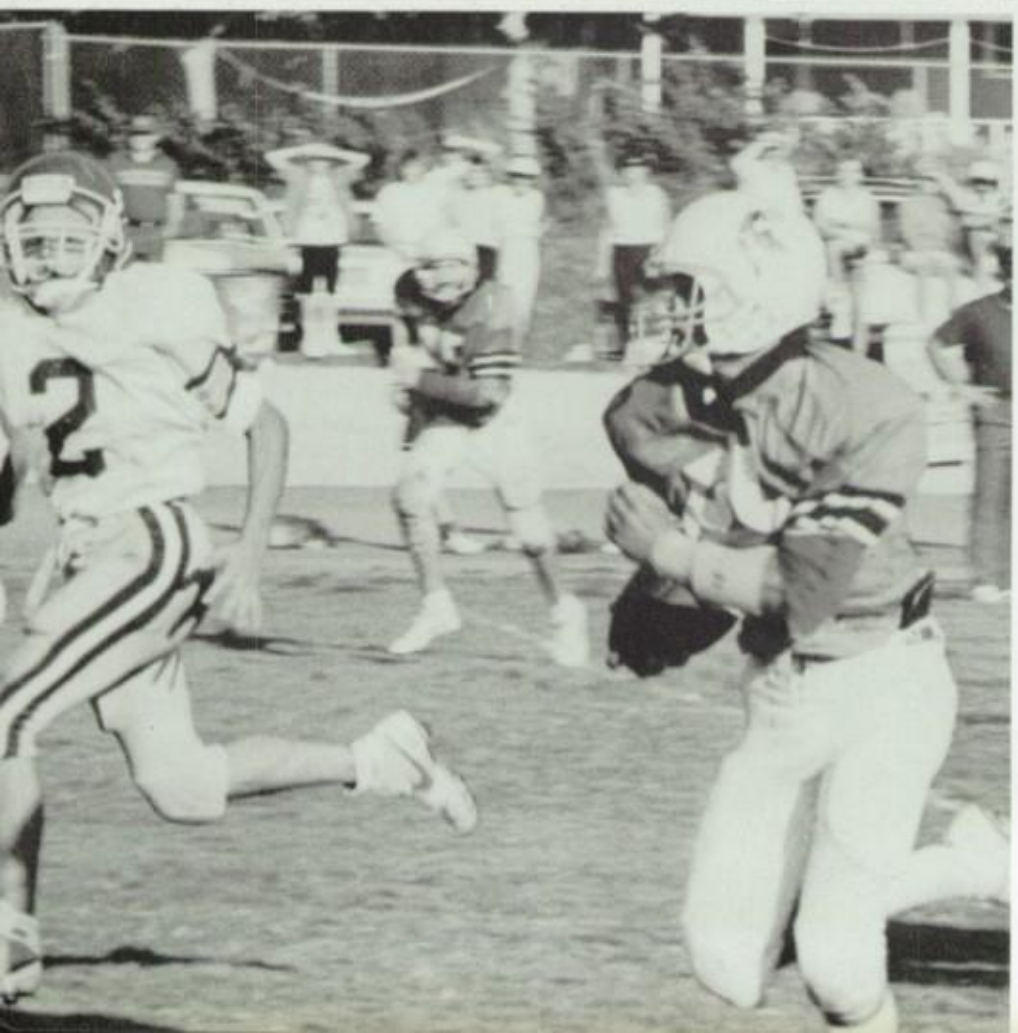

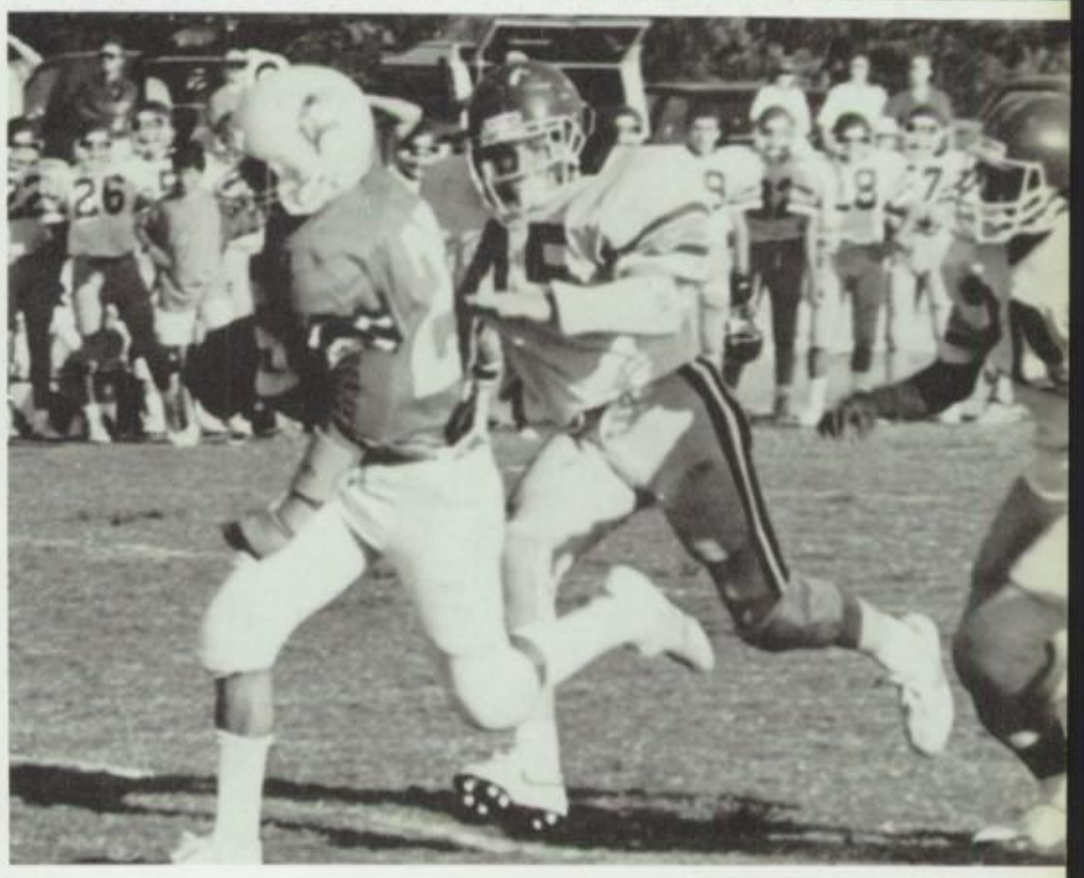

This page, clockwise from upper left; A Valhalla offensive player gives it his all to out run his opponent. **#36** stretches from the grasp of his opponent to gain more yardage. **#25** out runs his opponent to gain extra yardage. A Valhalla offensive player runs against the wind to make the first down. **#45** makes a spectacular catch and comes down for a touchdown. **Photography** by Julie McMullen.

J.V. Volleyball

Top row, L to R: Jennifer Pickard, Suzette Storrs, Jennifer Kelly, Kristen Dronenburg, Becky Kleine, Saskia Funston, Amy Rossi. 2nd row, L to R: Lynette Berdon, Amy Huston, Tina Penunuri, Melanie Beilke, Chrissy Treadway, Libby Robinson, Coach Robin Stauffer. Not Pictured: Kristi Kroepel.

Time . . . !

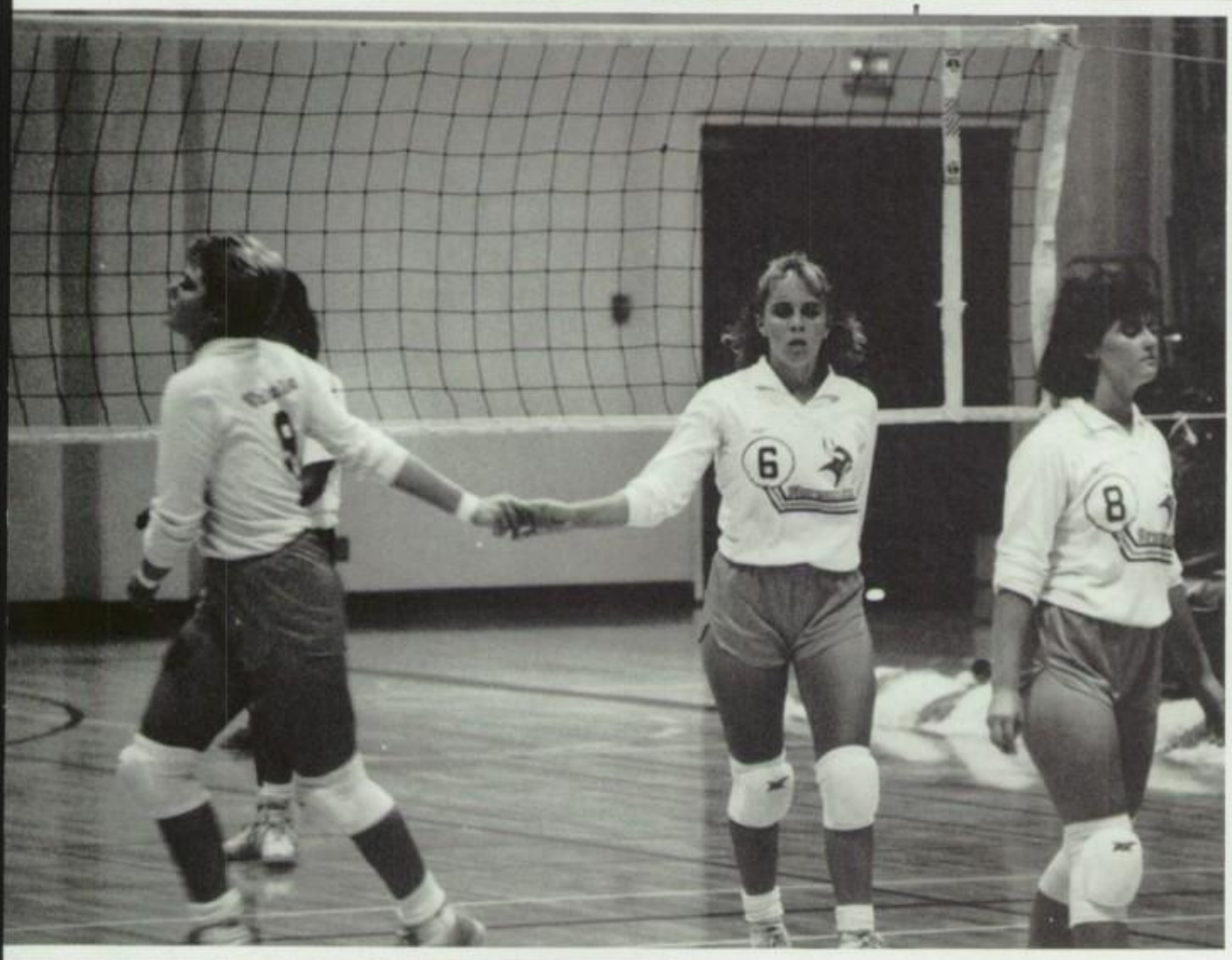

. . . for teamwork!

"The team has improved tremendously since the beginning of the season — ending really strong. They are a great group of girls and are fun to work with," **Coach Robin Stauffer.** Clockwise from upper left: **Becky Kleine** and **Libby Robinson** — precision at the net. Teammates **Becky Kleinie** and **Saskia Funston** focus on the play. **Melanie Beilke,** serving to win. **Jennifer Kelly** and **Chrissy Treadway** showing team unity. **Coach Robin Stauffer** sighs with relief. **Photography:** Jan Urich and Todd Moore.

J.V. Cross Country

Top row: Milo Peinemann, Forrest Olsen, Daniel Peterson, Flint Olsen, Vince Generazzo
Bottom row: Chip Westaby, Dennis Bracken, Steve Veisel Not pictured: Scott Chadwick, Jon Hughes, Josh Connole, Brian Muzzy

J.V. Cross Country is a group of extremely dedicated and determined individuals. Their ultimate goal is to make the Varsity team and help Valhalla onto another CIF victory. Opposite page, clockwise from upper left; **Flint Olsen** shows his great endurance as he strives for his best time. **Dan Peterson** edges out opponent in a close race. **Steven Veisel** concentrates on the long road ahead. Valhalla Norsemen lead the pack. **Jon Hughes** sprints to overtake his opponent. **Forrest Olsen** displays a vigorous stride in his attempts to out run the rest. **Photography** by Todd Moore and Kyle Rascon.

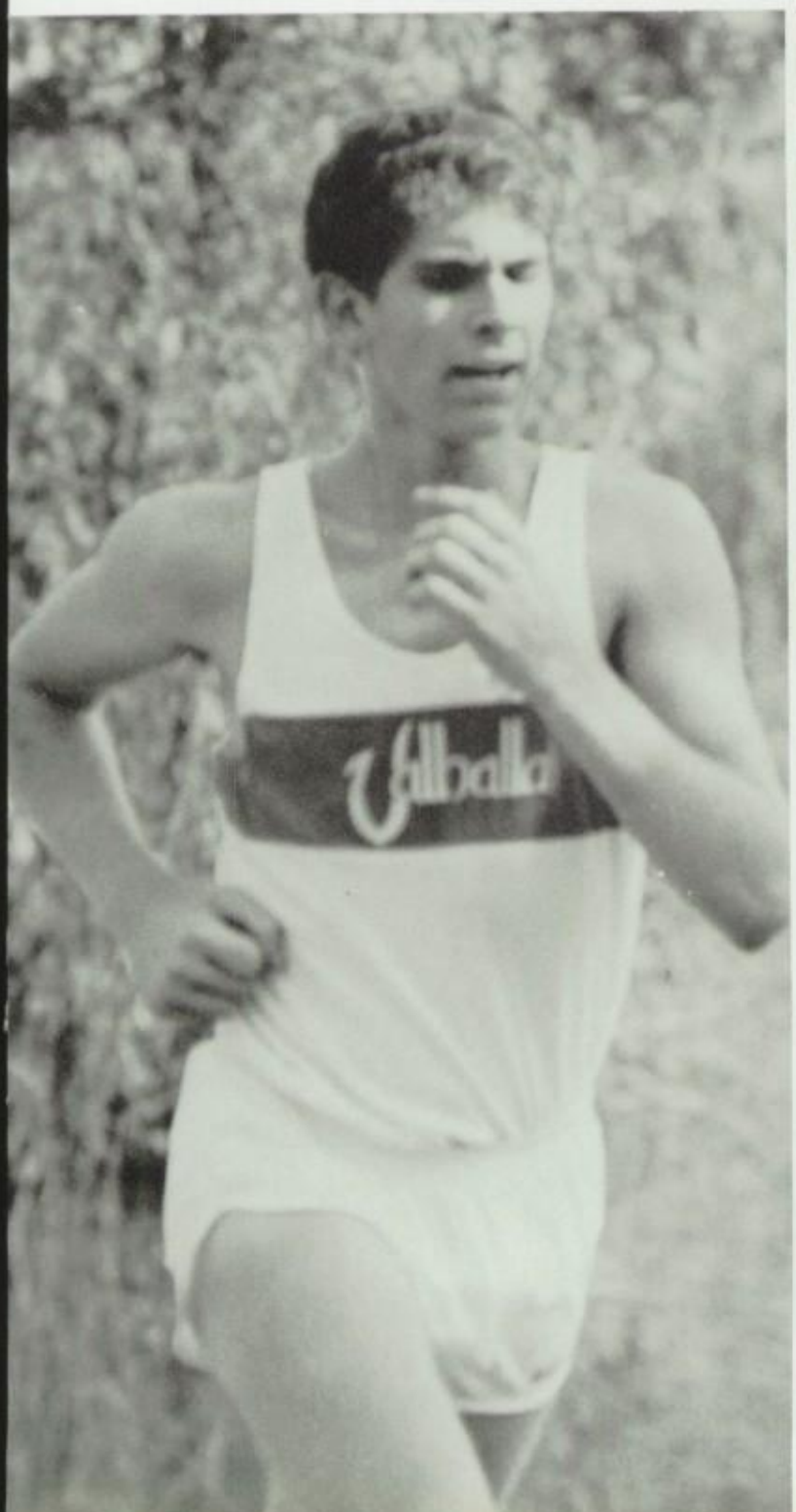

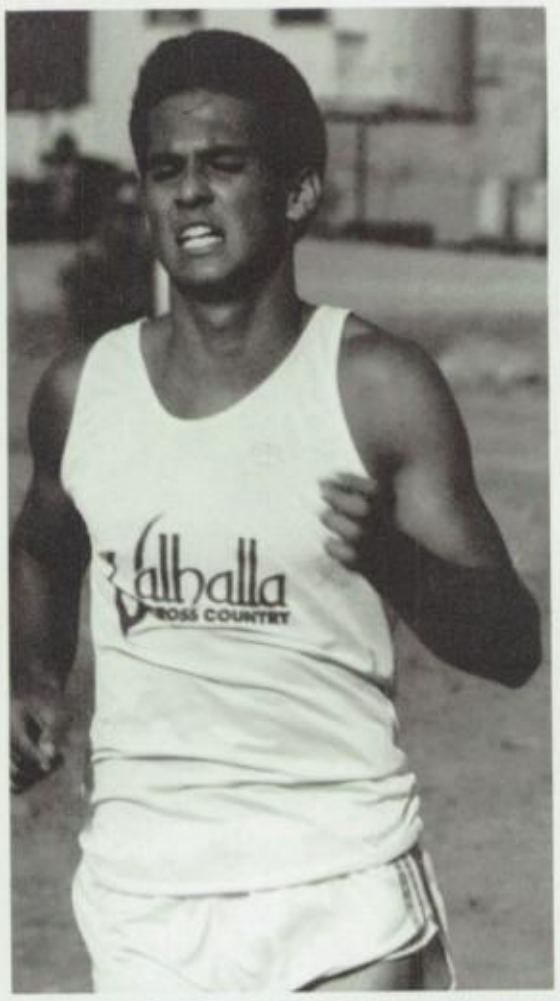
Valhalla
CROSS COUNTRY

J.V. Tennis

Top row, L to R: Renna Rauchwerger, Sarah Ace, Gina York, Monique Neiss, Mitzi Goldman, Andrea Winslow, Judy Loughlin, Kim Bilsland. **2nd row, L to R:** Tina Daniels, Heather Muns, Amy Yetta, Ashley Alessio, Gretchen Sitton, Lisa Spangenberg, Carolyn Carpenter, Lisa Osio, Lori Levy. **3rd row, L to R:** Dina Spangenberg, Tami Wood, Andrea Musicant, Kristen Adelman, Tara Long, Amy Prenner. **Not pictured:** Jenny Hodges, Kristen Kartvedt, Kris King and Stacey Terrien. **Coach:** Linda Wehking

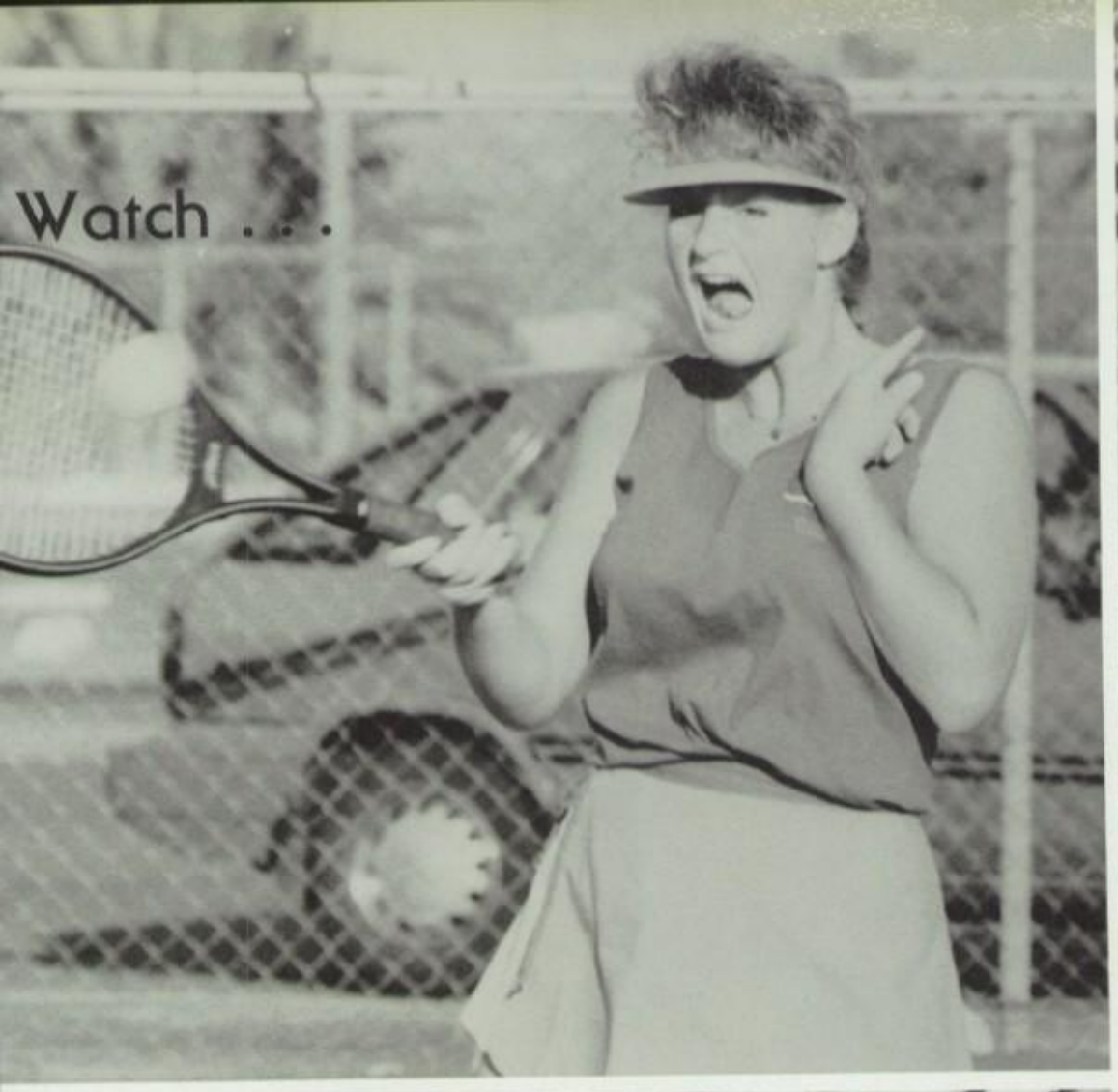

. . . that ball!

"Tennis started out great this year by beating the league champions, Monte Vista. The team is anticipating a great season, showing much strength and team unity," said **Coach Linda Wehking.** Clockwise, from upper left: **Lori Levy** returns the serve in a tough match. **Ashley Alessio** waiting for the next intensified moment of play. Seconds pass as the attack presses on. **Lisa Spangenberg** rallys against the opposition. **Photographer:** Todd Moore

J.V. WATER POLO

Top row: (L to R) Coach: Kent Houston, Morgan Rutberg, Brett Willis, Wade Smith, Khumi Sial, Scott Parish, Ian Saward, Ib Norby, David Elk Middle row: (L to R) Rick Wilder, John Wozniak, Josh Degano, Jon Edlebrock, David McKeon, Bubb Barry, Eric Nielsen, Mike Nalu Bottom row: (L to R) Josh Clorfeina, Phil Pailey, David Johnson, Danny Kolker, Eric Bradley, Jake Karras, Jessie Wozniak, Rich Walters Not pictured: Andrew Greaves, Amy Lane, Patty May, Steve Murphy, Jimmy Potter

Valhalla J.V. Water Polo team began this year with a successful season. Their constant support for the Varsity team led them to a Grossmont League title. The J.V. team has great potential which will lead future teams to victory. This page, **Coach Kent Houston** anxiously awaits the final score. Opposite page, clockwise left to right; Norsemen teammate courageously endures pressure from the opposite team. **Danny Kolker** stalls for time and surveys the pool searching for an open man. **Bubb Barry** resists the strength from his opponent and successfully makes the pass. **Rick Wilder** searches for a teammate to receive the ball. **Bubb Barry** poised on the brink of yet another Valhalla goal.

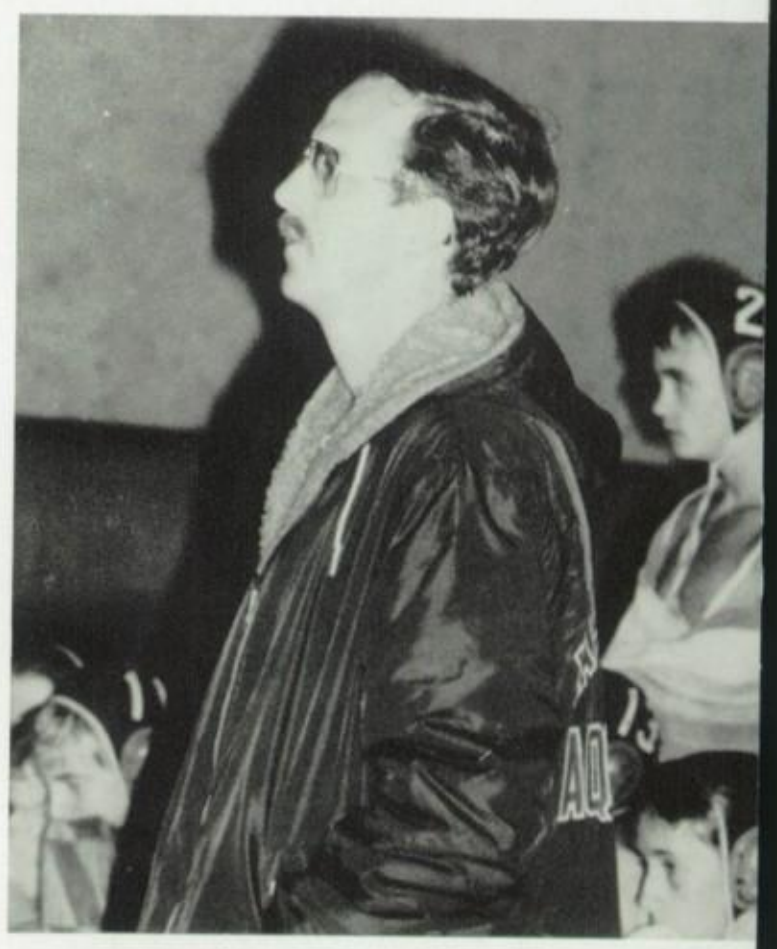

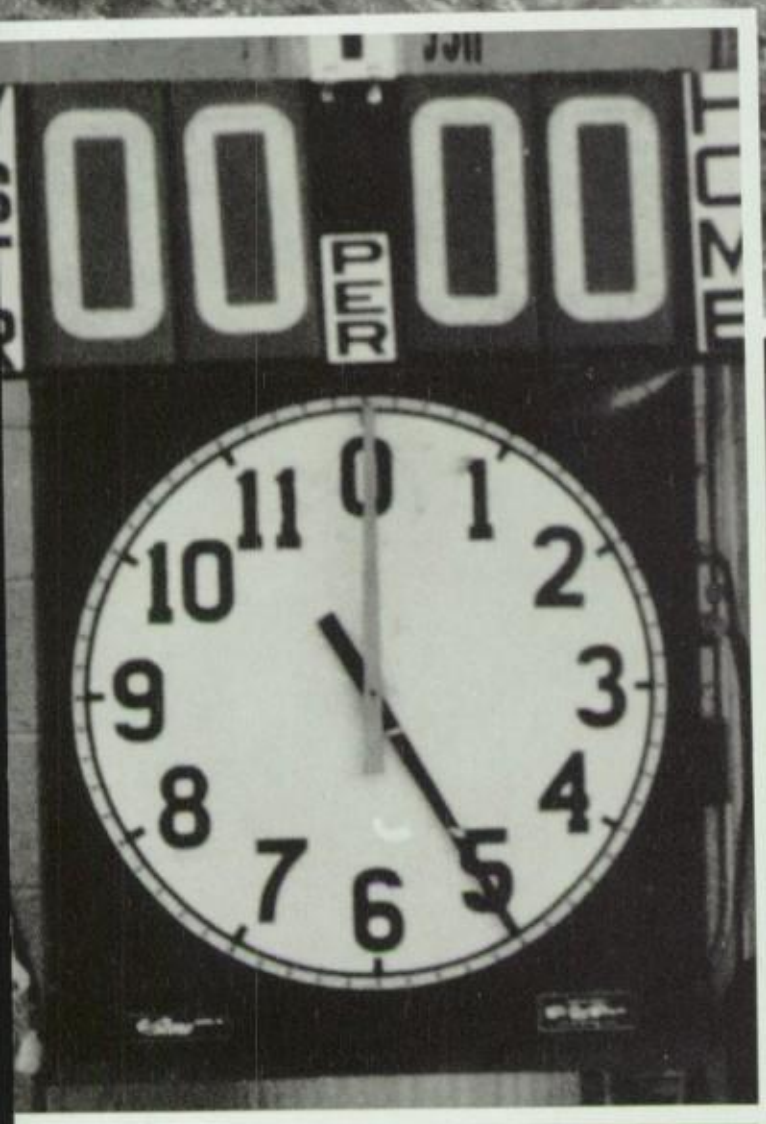
00 PER 00
11 0 1
10 2
9 3
8 4
7 6 5

6

7

GIRL'S AND BOY'S STATE

Molly McKay

I had the time of my life up at Girls State. I gained more friends in a week than I had in my entire life. It was amazing to find how much I had in common with the other girls. Running for offices, doing speeches, participating in mock trials, debating current issues and learning about California legislature while exchanging ideas, ambitions, and hopes for the future with girls that were very active and academically sound, was an exhilarating experience. I was elected assembly woman and Speaker of the House of Representatives. After a crash course in Parliamentarian procedure we passed through a record number of laws and resolutions that the Girls State citizens had come up with. Although not being able to associate with the football camp across from our dorm, and only getting one sparkler each instead of watching 4th of July fireworks, Girls State was a blast.

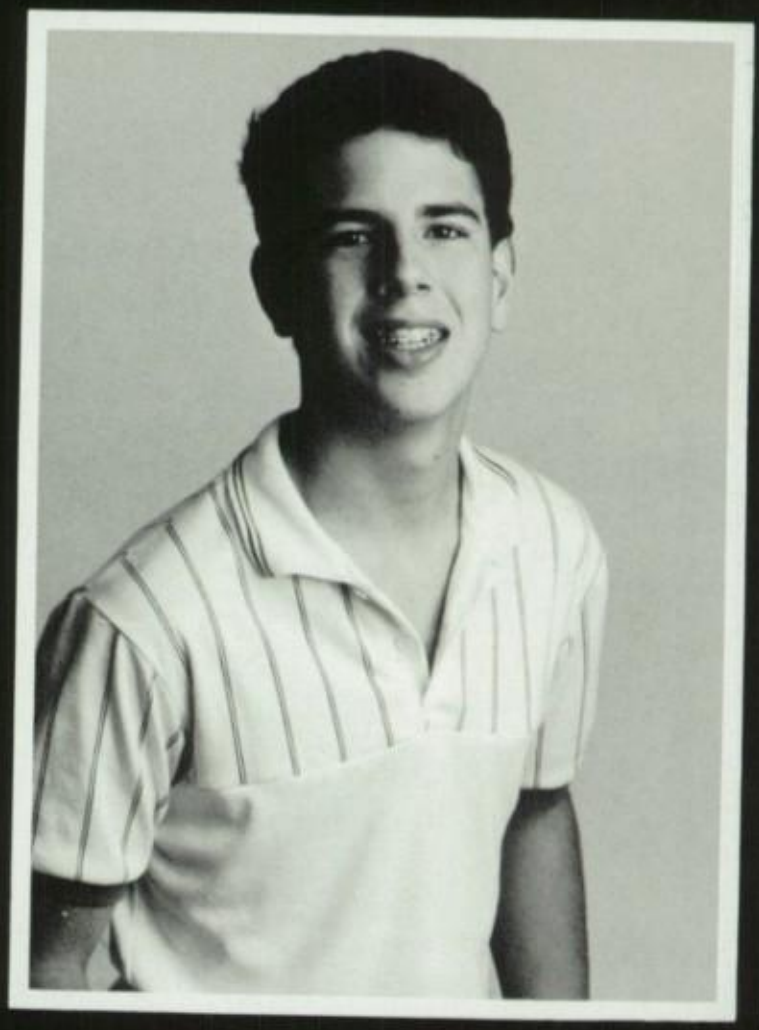

Craig Pohl

The unspoken motto which pervaded the week was unity. Nine hundred and fifty guys from all over the state converged in Sacramento for a week of intensive work, learning, and enjoyment. We were all there for a common purpose: to create a working microcosm of society. To my amazement, this feat was accomplished for its fiftieth consecutive year by early Tuesday afternoon. It was made possible by an openness and total absence of pretense which is so prevalent in all but ideal conditions. Many have compared the experience to a "political text book come alive," but Boys' State extends beyond that. It is better described as a comprehensive, living curriculum.

JUNIOR STATE

Krisry Duffett
President

Lisa Snider
Vice President

Melora Marquis
Treasurer

Bret Kossman
Secretary

Andrea Adams
Angela Adams
Kim Aiken
Leslie Allen
Julia Anderson
Heather Angoco
John Bas
Melissa Best
Melanie Beilke
Shala Bhaskar
Theresa Bindert
Brer Burnett
Naomi Cardenas
Matt Carlton
John Castiglione
Kevin Choate
Mark Christian
Dawn Cicero
Karen Clapp
Josh Clorfeine
Bryan Cochren
Chris Collins
Jeff Collins
Kristin Collins
Heather Cooke
Nicole Cremidan
Tina Daniels
Kristi Doorlag
Kristen Dronenburg
Kristy Duffett
Rachel Evans
Eden Fenton

Marla Fenton
Brady Frailey
Adrian Frank
Lisa Frontis
Beth Gallistel
Shannon Gauthier
Craig Goldhamer
Joe Goodman
Kathy Goodman
Lisa Green
Steve Haehnichen
Kevin Haley
Doug Hansen
Scott Hargrove
Ginger Harper
Rich Hedgpeth
Nikka Hepperly
Kelli Hernandez
Rob Hoffman
Mike Holmes
Bob Holtzman
Tyler Hopkins
Jon Hughes
Rachel Hunter
David Johnson
Mark Johnson
Benson Karras
Julie Keslik
Kyle Kistler
Katie Kitsos
Aaron Knight
Danny Kolker

Bret Kossman
Amy Lane
William Lessard
Alix Levy
Erica Levy
Lori Levy
Jim Lewis
Roxanne Lockhart
Jim Louiselle
Melora Marquis
Mike Massey
Leanne Maunu
Molly McKay
Susie Meadows
Carrie Melton
Kristan Meyer
Lori Meyer
Jason Miller
Jim Miller
Missy Millman
Jennifer Minkler
Michael Mize
David Morlagh
Christina O'Neill
Karl Orlowski
Philip Pailey
Kris Parsley
Daniel Peterson
Drew Peterson
Libby Robinson
David Samo
Andrew Schleiser

Shona Schonning
Matt Schow
Jenna Schulman
Deanna Sevier
Vakas Sial
Tasha Sitto
Gretchen Sitton
Wade Smith
Lisa Snider
Sheri Snider
Evan Sorem
Lisa Spangenberg
Josh Spector
Greg Stearns
Norven Storrs
Stephanie Sweet
Kelly Thornton
Jennifer Tucker
Candice Turchin
Julie Urlaub
Shannon Valles
Steve Veisel
Jeff Watts
Chip Westaby
Vickie Westaby
Steve White
Tom Wilbur
Kerry Williams
Marci Yaremko
Julie Zimmerman

INTERNATIONAL CLUB

The purpose of the International Club is to promote understanding and friendship between different cultures. Members help foreign exchange students cope with the tremendous adjustment from their culture to ours. The **officers** are **Angela Bonomo,** president; **Julie Zimmerman,** vice-president; **Ruth Hovey,** secretary; **Lisa Snider,** treasurer; **Sheryl Henderson,** publicity; and **Melinda Massey,** secret pals coordinator. Members pictured include (bottom row): Betsy Sanchez, Karin Lehrman, Manuela Nueper, and Erica Levy: (2nd row) Advisor Janet Gelb, Verania Costa-Rivas, Angela Bonomo, Shannon Grave, Julie Zimmerman, and Advisor Miriam Ruge: (3rd row) Melinda Massey, Becky Young, Barbara Pohl, and Ruth Hovey: (back row) Sheryl Henderson, Enrico Tarasconi, and Mike Valverde.

FOREIGN EXCHANGE STUDENTS

VERONIA COSTA RIVAS
SPAIN

Fast cars, big houses, fast food, N.B.A., Foorball, cheers, movies: that's what I used to think about the U.S.A., but it's also a fine place with finest people like Valhalla. There's plenty things to do, people to meet, sport to practice, clubs to join, and more chances to have. Everything is fine. I'm so glad to have come here!!! and I love you.

BETSY SANCHEZ
PANAMA

Hi! I am Betsy from Panama. I like the U.S.A., especially San Diego. I love Valhalla and I want to thank all of you for making this year one of the more exciting years of my life. I won't ever forget you!

BARBARA POHL
AUSTRIA

When I first came to Valhalla I thought that this school was very different. I still think so. No other school I've ever attended has had the least similarity to Valhalla considering both positive and negative aspects. I decided to make this year my fun year at school because for the first time I had the opportuni-

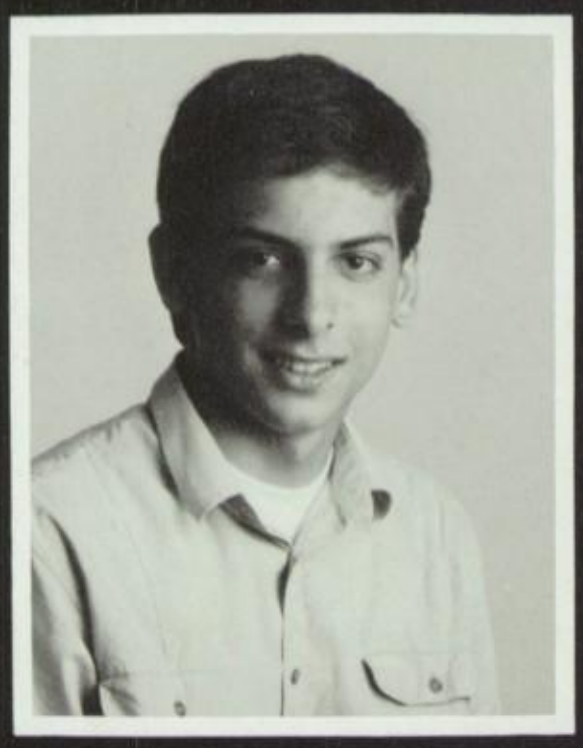

ENRICO TARASCONI
ITALY

I'm enjoying my stay at San Diego out at Valhalla and I consider myself very lucky to be in Southern California, the best part of America. Valhalla is a beautiful school, is very modern, and it's full of nice students. The "rockers" are nice too and I think that when I go back I'll miss America.

KARIN LEHRMAN
SWEDEN

Hei! Here people complain when it gets hot, I don't. I have learned to appreciate the sun, especially now in Nov. when it could start snowing anytime in Sweden. I want to thank my host family, the Lovejoy's, for taking me into their openhearted home. If they had not chosen me I could have ended up in Alaska as well! Lycka till!

ty to choose the classes I was interested in. In the beginning it was a little hard to adjust for I was used to a completely different school system. On the first day of school I nearly died of neroosity, but soon I got better, and to my surprise, I never got lost in this round and confusing building. People have treated me really nicely and I enjoy being an exchange student. Spending a year in a foreign country is a wonderful experience — it's not always easy, but go for it! You'll have lots of fun!

FOOTBALL SECRET SISTERS

Kelly Bergsrom

Kris Brown

Jennifer Callanan

Alesa Cirello

Richelle Dandelski

Nina Daniels

Eden Fenton

Marla Fenton

Christina Fields

Dorothy Fields

Debbie Garmo

Kim Garmo

Becky Hanlo

Zina Hernandez

Karla Humpert

Marci Humpert

Andrea Inman

Heidi Kneidinger

Kristen Kohlbecker

Leanne Maunu

Jennifer Merz

Brinna Mitchell

Andrea Moceri

Amy Peterson

Lana Powers

Amy Prenner

Angie Roberts

Kim Sheker

Kelly Stone

Trish Van Deweghe

Lynette Verdon

Cindy Westin

Jami Williams

Merriley Williams

Nikki Wilson

CALIFORNIA SCHOLARSHIP FEDERATION

Susan Leadwith
President

Lisa Spanenberg
Vice-President

Bob Holtzman
Secretary

Carrie Melton
Treasurer

Bret Akers
Debbie Bayer
Eric Berry
Mary Blee
Adam Bradwolf
Jeff Collins
Jeff Collins
Kristen Collins
Nicole Cremidan
Tina Daniels
Hap Deneen
Kristen Dronenburg
Kim Edelbrock
Tom Franks
Saskia Funston
Beth Gallistal
Jennifer Garrett
Malia Godfrey
Joe Goodman
Todd Gottlieb
Andrea Graham
Beth Hacker
Kevin Haley
Scott Hardgrove
Holly Hawker
Sheryl Henderson
Zina Hernandez
Mike Holmes
Angela Isackson
Laura Jarrard
Kelly Keach
Amy Love

Carole Mars
Melinda Massey
Leanne Maunu
Rae Meadows
Michelle Muns
Mike O'Connor
Tobias Panek
Danny Peterson
Craig Pohl
Lanishca Powers
Lisa Snider
Stacy Spackman
Kim Timby
Crissy Treadway
Holly Tomasik
Vicki Westaby
Derek Wiersma
James Widgahl
Tom Wilbur
Jami Williams
Eddie Wills
Marci Yaremko
Scott Yellen

I NOW PRONOUNCE

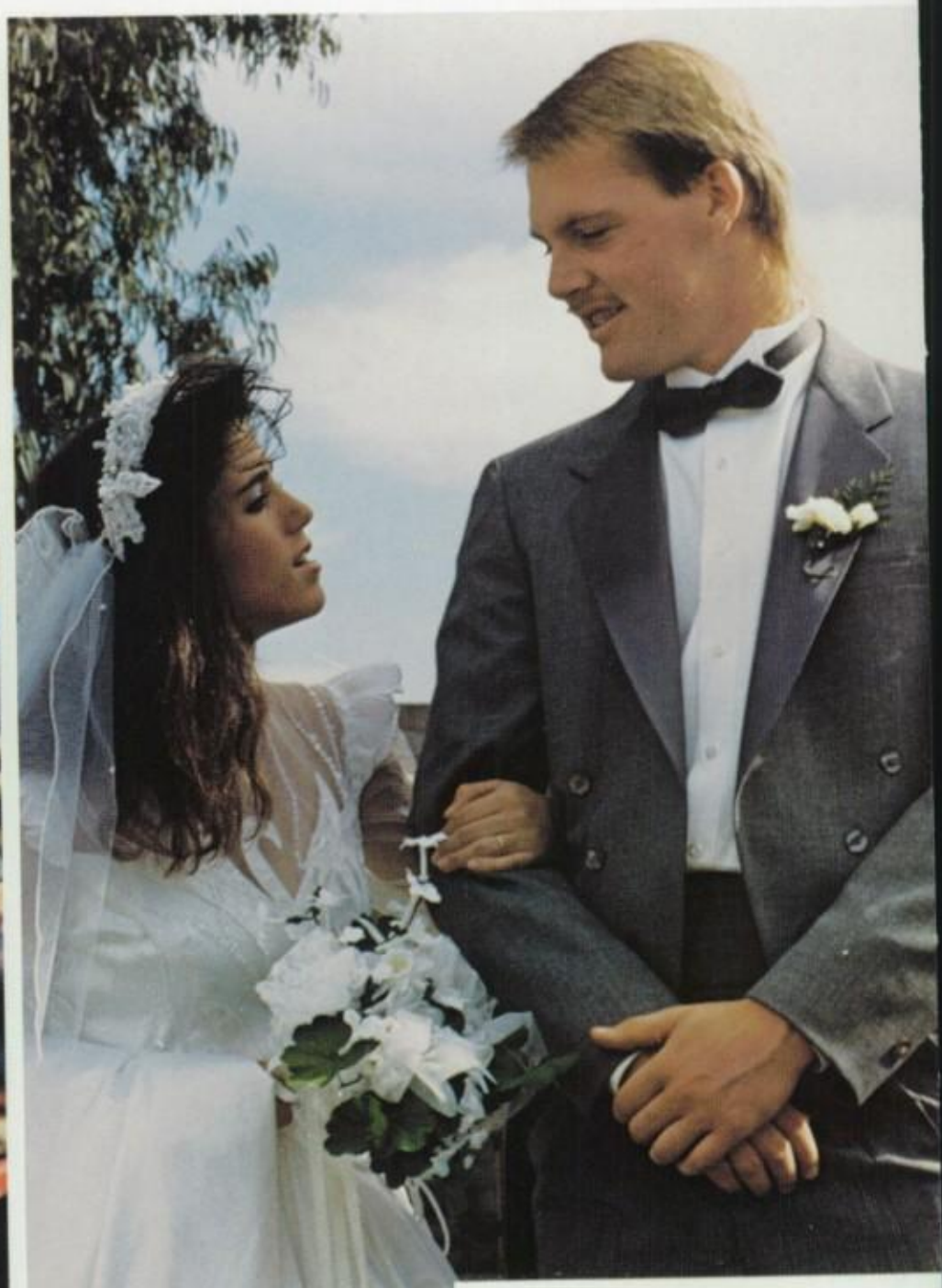

YOU MAN AND WIFE.

The **Family Relations** class along with the wedding was started by the senior class of 1977. Year after year, the wedding has been one of the biggest events at this school. This year was not an exception with channel 8 news covering the activity. Mrs. Sue Blass feels the wedding is an integral part of the program because "marriage is the cornerstone to American families."

WINTER ASSEMBLY

CHARLES KING

"Every little cell in my body is happy, every little cell in my body is well." These words were brought to Valhalla High School by the inspiring Charles King. He lifted our spirits, filled us with joy, and most important . . . made us smile. It's one assembly that everyone enjoyed and will always remember!

SKI CLUB

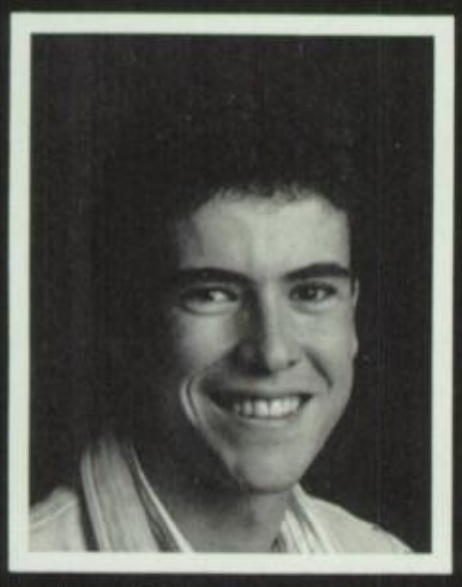

Javier Rabago
President

Michelle Muns
Officer

Melanie Beilke
Officer

Laura Flynn
Officer

Susan Leadwith
Officer

Carrie Melton
Officer

Saraha Ace
Andrea Adams
Michelle Ager
Tania Alesi
Kevin Ambrosia
Julia Anderson
Lara Armstrong
Selby Arsena
Melissa Ashhbacker
Penny Ayers
Jennifer Ayers
Alic Bain
Allison Barry
Matthew Barry
Annalisa Behana
Melanie Beilke
Mark Belanger
Lydia Best
Joel Booth
Melissa Brennman
Carrie Brodwolf
Tracy Buerger
Brett Burnett
Justin Butler
Jennie Callanan
Caroline Carpenter

Tony Carrasco
Kim Carter
Kevin Choate
Leah Christensen
Josh Clorfeine
Jeff Collins
Brian Cochran
Amy Cooper
Monica Daley
Ann Marie Daley
Tina Daniels
Jenni Davis
John Davis
Sandra Davis
Andrea Dean
Amanda Domnitz
Kristy Dorlag
Joe Dulworth
Kim Edelbrock
Chad Elliott
Amy Finley
Jason Florance
Laura Flynn
Beth Gallistel
Jon Garlow

Suzie Gassman
Camille Gibson
Malia Godfrey
Craig Goldhamer
Joe Goodman
Todd Gottlieb
Kristin Graham
Chris Grim
Collenn Given
Kevin Haley
Scott Haley
Vanessa Hamselman
John Hard
Ginger Harper
Richard Hedgepeth
Becky Heino
Christi Hendricksen
Nikka Hepperly
Mandy Herder
Keeli Hernendey
Zina Hernandez
Bobby Highfill
Karena Hilmen
Rob Hoffmann
Blake Holtsclaw
Kristie Holmes

Rachel Hunter
Alicia Jansen
David Johnson
Mark Johnson
Ben Karras
Kristan Kartvedt
Lea Kennedy
Mike Kent
John Khazin
Katie Kitsos
Kevin Klemm
Danny Kolber
Chris Ledwith
Christy Leadwith
Erica Levy
Lori Levy
James Lewis
Adriana Lopez
Amy Love
Bobby Lundstrum
Meredith MacBride
Matthew Marsh
Meghan Marsh
Susie Meadows
Jennifer Merz
Kristan Meyer

Keith Milner
Damian Miller
Missy Millman
Matt Medina
David Morlagh
Heather Muns
Andrea Musicant
Danielle McAtee
John McKay
Shannon McKinney
Christiana McMahon
Zack Najor
Mike Nelson
Manuela Neuper
Matt Nordquist
Jo Anna Oatsvall
Holly O'Brian
Phil Pailey
Stephanie Pailey
Matthew Papike
Desai Parish

Tiffany Parish
Milo Peinemann
Tom Perry
Barbra Pohl
christy Rader
Jennifer Riley
Nicky Robertshaw
Christy Ross
Cinndy Sadlowski
Andy Saldino
Todd Schulman
Damion Sevier
Deanna Sevier
Jenna Shulman
Andrea Siao
Gretchen Sitton
Evan Soren
Dena Spangenberg
Lisa Spangenberg
Josh Spector
Greg Stahley

Kristen Steen
Frankie Stella
Suzie Strong
Enrico Tarasconi
Stacey Terrien
Matt Thompson
Matt Torres
Julie Urlaub
Garry Wdowiak
Gina York

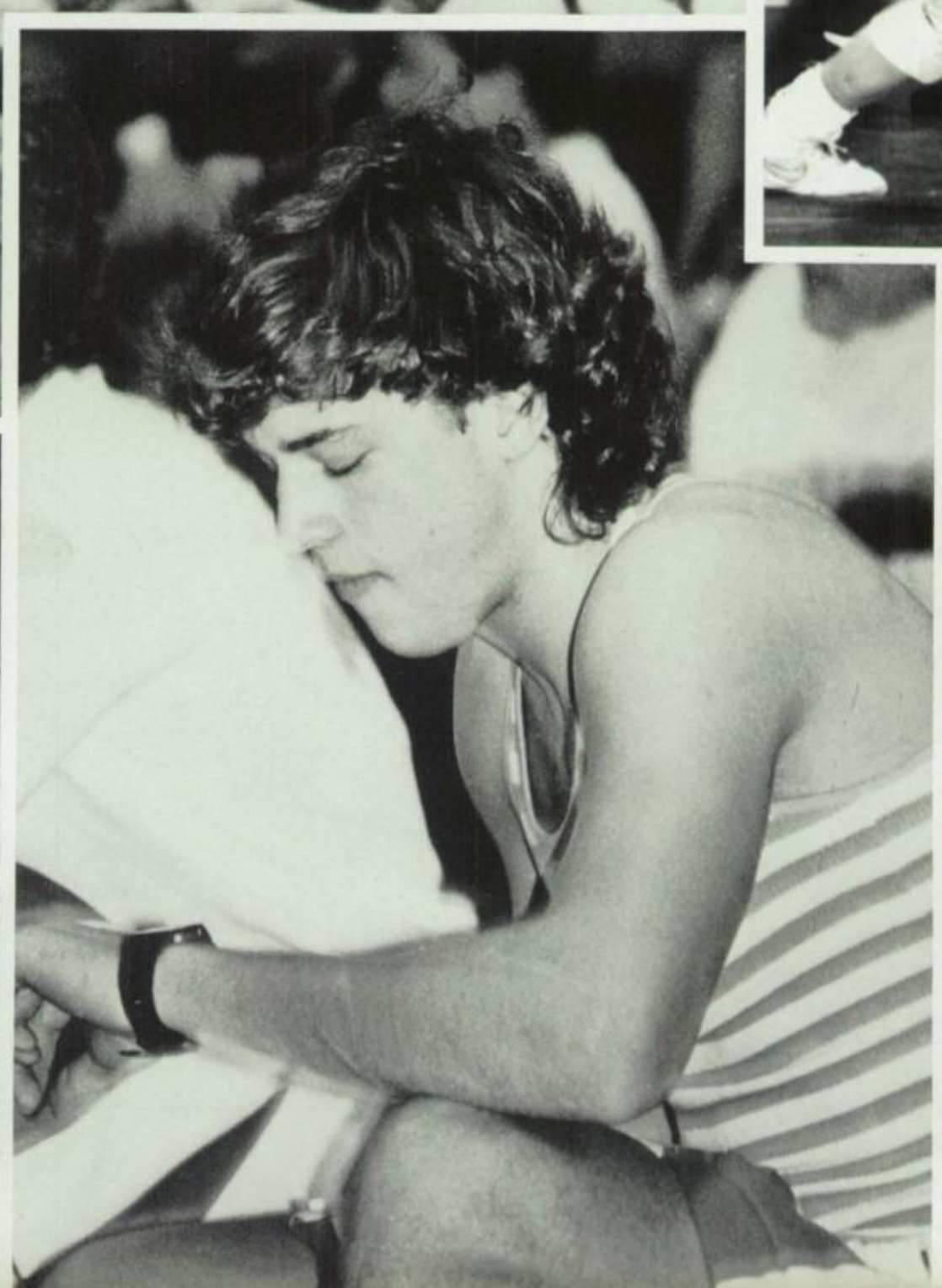

WRESTLING

Clockwise from upper left
Opposite Page:
Jan Urich psyches herself up for a win.
Ben Karras watches the time anxiously waiting to call the next cheer.
This Page:
The tenseness builds as the rivalry continues on the mat.
Julia Anderson battles Monte Vista for a take down.
Norsemen are on top . . . as usual!
Jan goes for **THE KILL!**
Carrie Broadwolf moves in quickly on her Monarch opponent.
Valhalla fights hard for control.

GERMAN CLUB

Back row: Mr. Ruef (Advisor), Eddie Wills, Erick Whitehill, Daniel Peterson, Drew Peterson, Bryan Quesenberry

Middle row: Albert Hawkins, Michelle Taylor, Manuela Neuper, Lynne Hawkins, Tracy Buerger

Front row: Josh Johnson, James Thoras, Jon Hughes, Bill Pike, Rich Peterson

Founding Council: Drew Peterson, Rich Peterson, Bill Pike

Not pictured: Michael Mize, Mike Walling, Josh Williams, Mike Farawell

FRENCH CLUB

David Silver
Sponsor

Melissa Best
President

Marci Yaremko
Treasurer

Leanne Maunu
Secretary

Adrian Frank

Diane Long

Mark Johnson

Sherri Page

Merrily Williams

Julie Zimmerman

Not Pictured:
Rachel Evans

ACADEMIC DECATHLON

Leah
Christensen

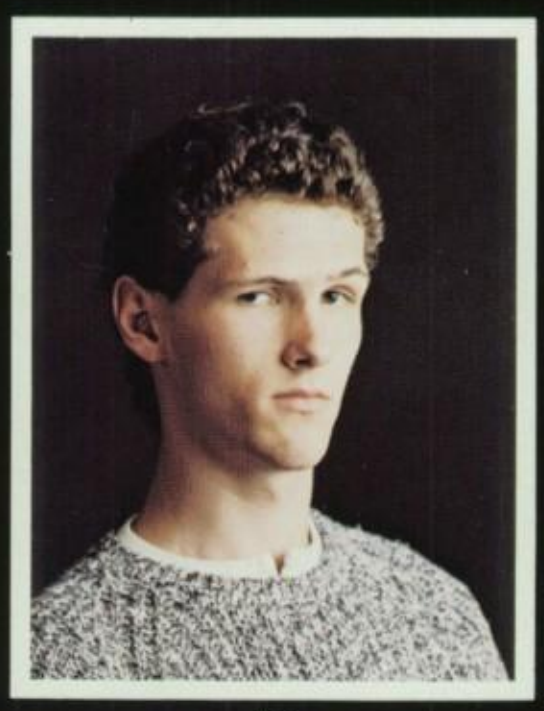

Jeff
Collins

Kirk
Ellis

Tom
Franks

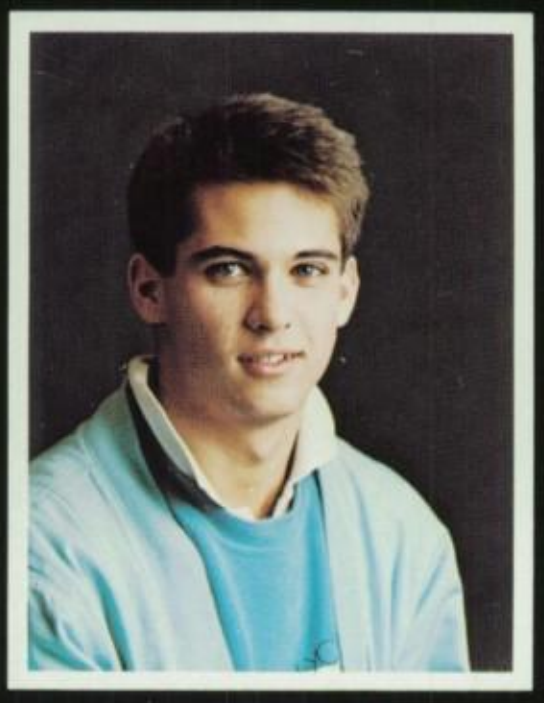

Jon
Hughes

Mike
O'Connor

Kim Aiken | Tiffany Ballew | Brett Burnett | Melissa Best | David Brown | Dawn Cicero

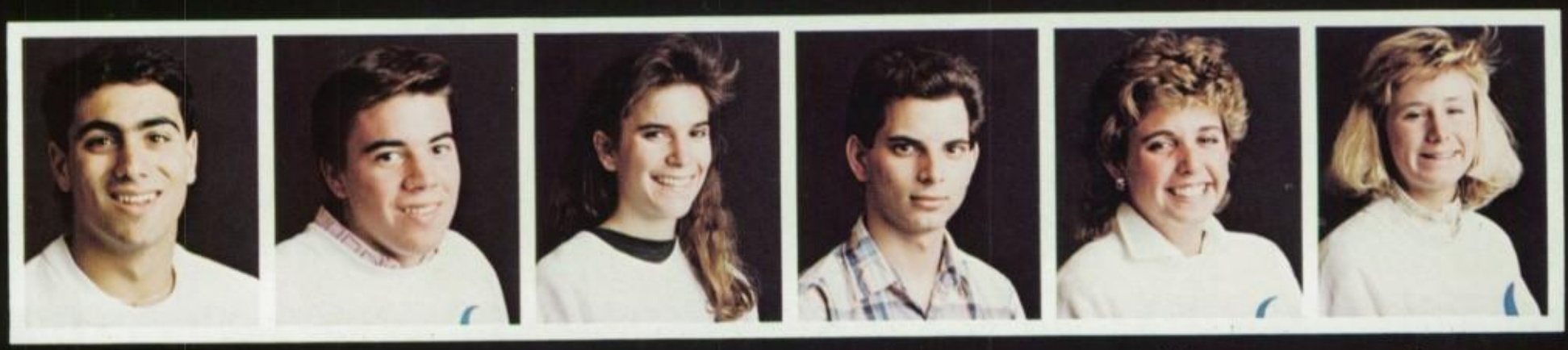

John Collura | Joe Goodman | Kathy Goodman | Steve Haenichen | Kris Hill | Tina King

Brett Kossman | Roxanne Lockhart | Molly McKay | Rae Meadows | Steve Miles | Stephanie Pailey

Kevin Pollem | Danielle Sabin | Vakas Sial | Lisa Snider

Evan Sorem | Stephanie Sweet | Derek Wiersma | Marci Yaremko

Academic Decathlon, under the direction of Dr. Claire Tremaine, is primarily concerned with preparing the team for competition. The nine member team was selected from the thirty-five member class to participate in this illustrious demonstration of intellectual prowess. The ultimate goal of the "TEAM" is to win the county, state, and national competitions.

VIKING CENTER

Program for Severely Handicapped (SH) students are provided at three schools in the Grossmont District. The majority of SH students are referred to the high school district at the age of 14 years 6 months by the elementary school districts which feed into the Grossmont District. These students go to programs at El Cajon High School or Viking Center which is part of the Valhalla High School campus.

Students attending Viking Center require intense supervision and training due to severe to profound retardation, which may be accompanied by severe deficits in self-care, language, and/or ambulation.

Viking Center curriculum covers a wide spectrum of skills: language, pre-vocational skills, self-help skills, mobility and community awareness. Every student who attends Viking Center has an individual program designed for him/her by a team consisting of the teacher, parents, program specialist, psychologist, social worker, and the administration. The ultimate goal of any student program is to increase a students independence in as many of the curriculum areas as possible so he/she can assume their rightful position in the family and community.

STAFF

Ariele Brooke

Mark Hunter

Mike Klinker

Charles Lawrence

Phil Locke

Kathy Mack

Karen Rodifer

Kyle Smith

Karen Conrad

Laurie Tucker

NOT PICTURED:
Mary Schreiner — Staff
Sheri Sraats — Aide
Juan Solis — Custodian

Photography:
Todd Moore

AIDES

David Bellenbaum

Margie Buchmiller

Lisa Caldwell

Carole
Chard

Susan
Findling

Kar
Hargett

Marilyn
Hock

Craig
Meyer

Delia
Nevins

Jack
Papenak

Kyndel
Penix

George
Perry

Karen
Ruge

Dianna
Weber

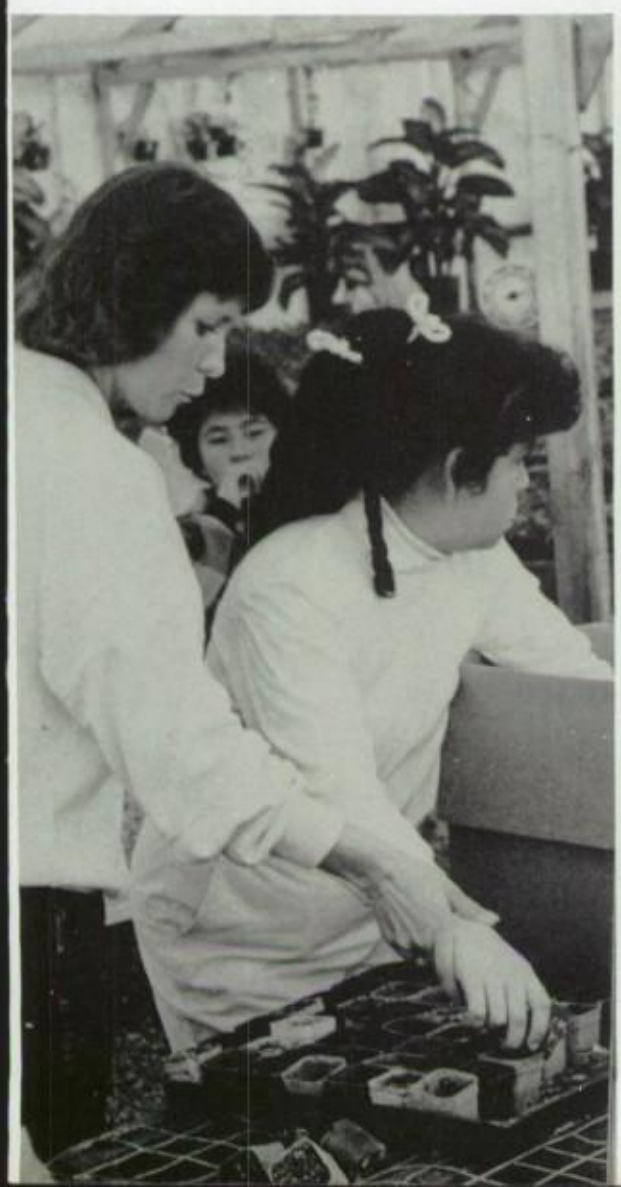

WRESTLING MAT MATES

First Row, L to R: Jenna Schulman, Molly McKay Second Row, L to R: Kathy Faulkenberry, Christina Braey, Heidi Huston, Jenni Davis, Vanessa Romero, Allison Shaw, Angel Nativadad Third Row, L to R: Carrie Brodwolf, Pam Van Matre, Chastidy Lynch, Heather McLedand, Colleen Gwin, Michelle White, Missy Peineman Back Row, L to R: Kristina Wikstrom, Bridgette Sparks

Wrestling Mat Mate Captains (Left): Jenna Schulman, Molly McKay

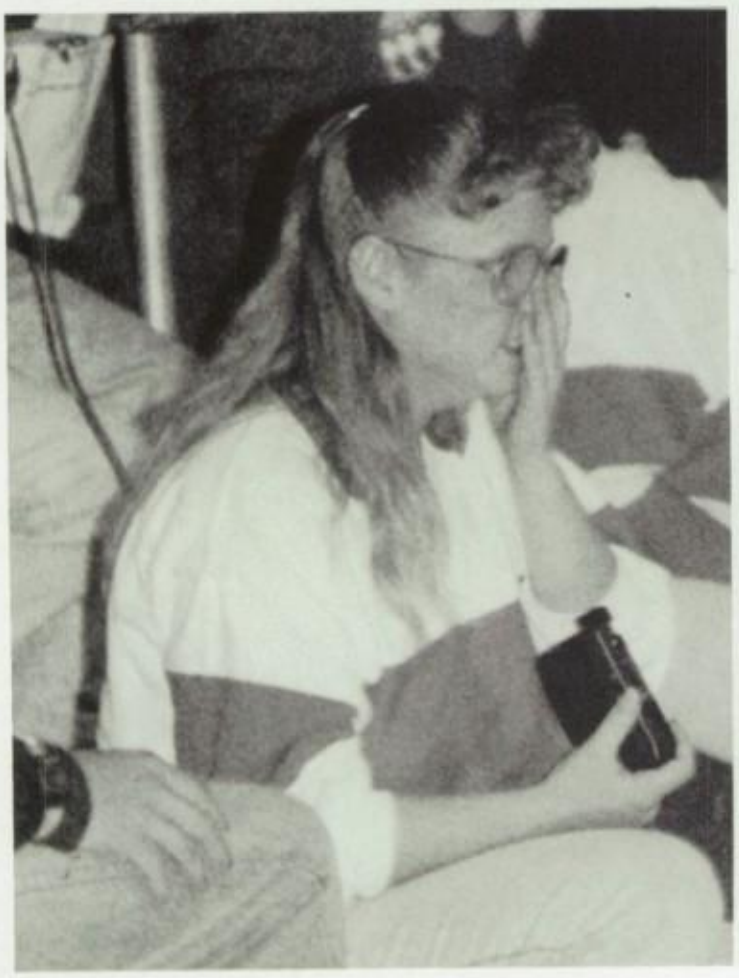

V. WRESTLING

Danny
Alvarez

Lance
Auderte

Jason
Hendrick

Frank
Licatini

Patrick
Mack

Not Pictured
John Garlow
Jeremy Hendrick
J.R. Hendrick
Bob Runeborg
Pete Salmu

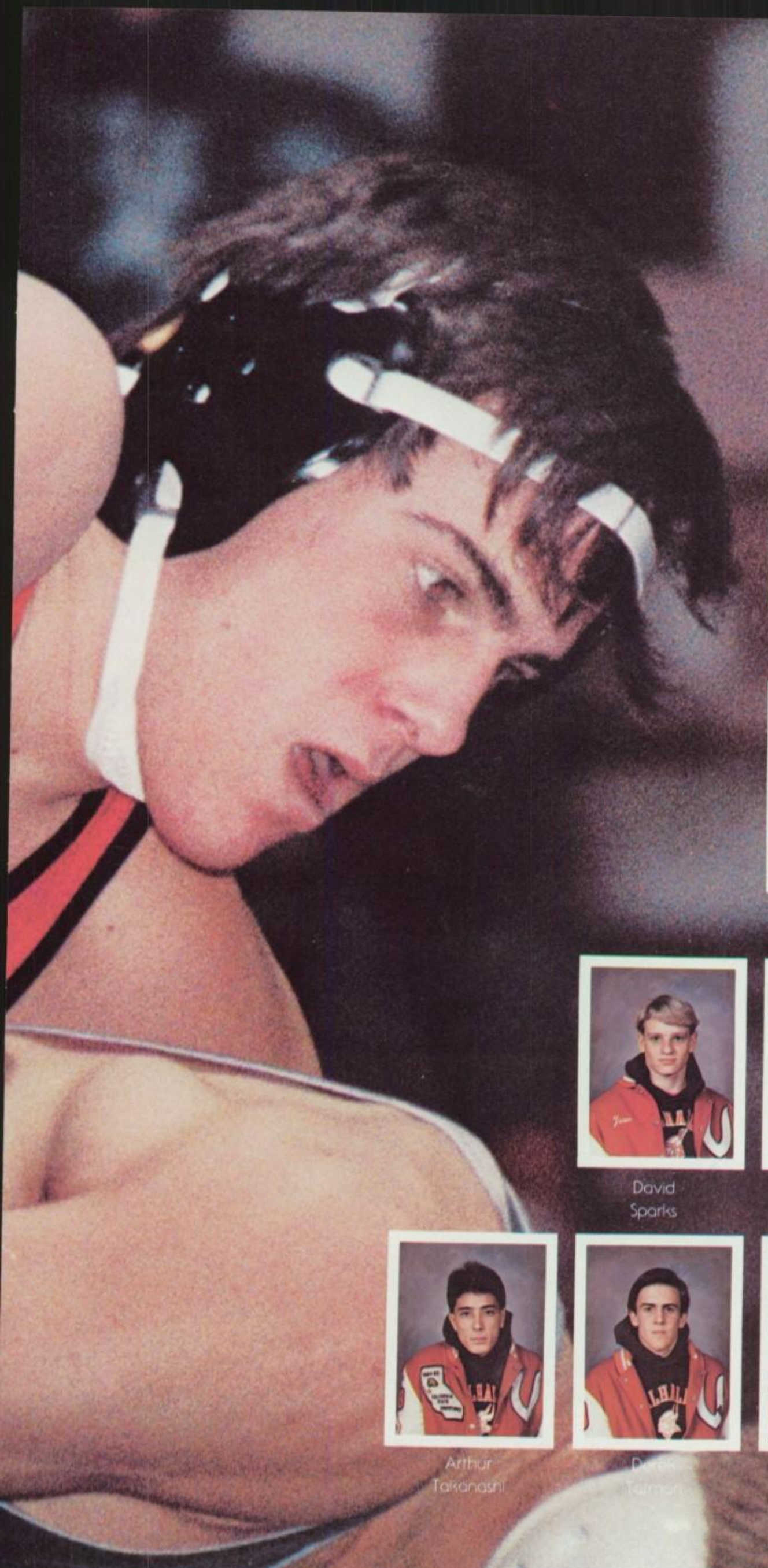

George
Madriaga

Mike
Nelson

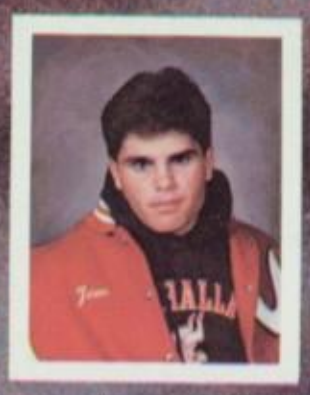

Jason
Peltier

Larry
Simmons

David
Sparks

Chad
Steinberg

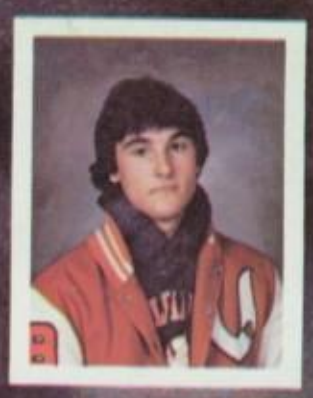

Paul
Stevens

Arthur
Takanashi

Jon
Tills

Chris
Van Wagenen

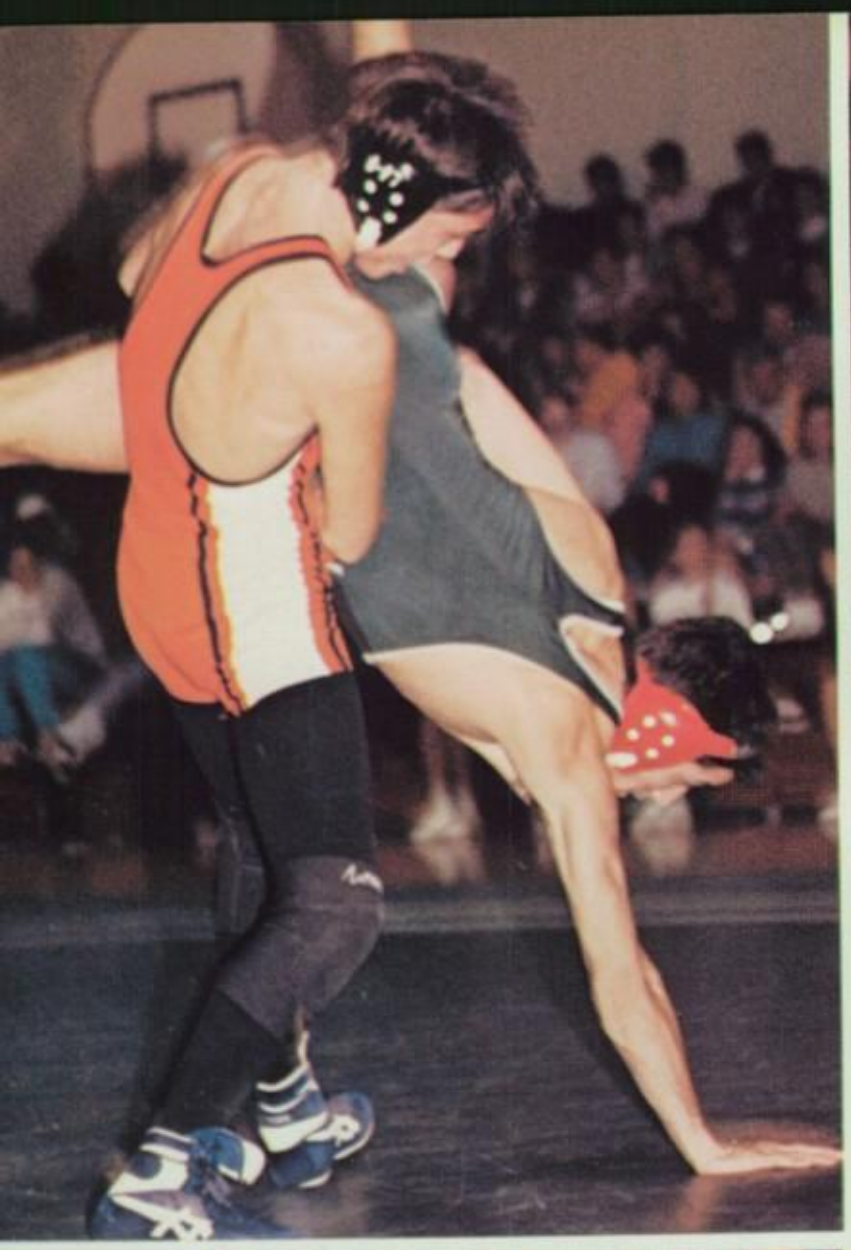

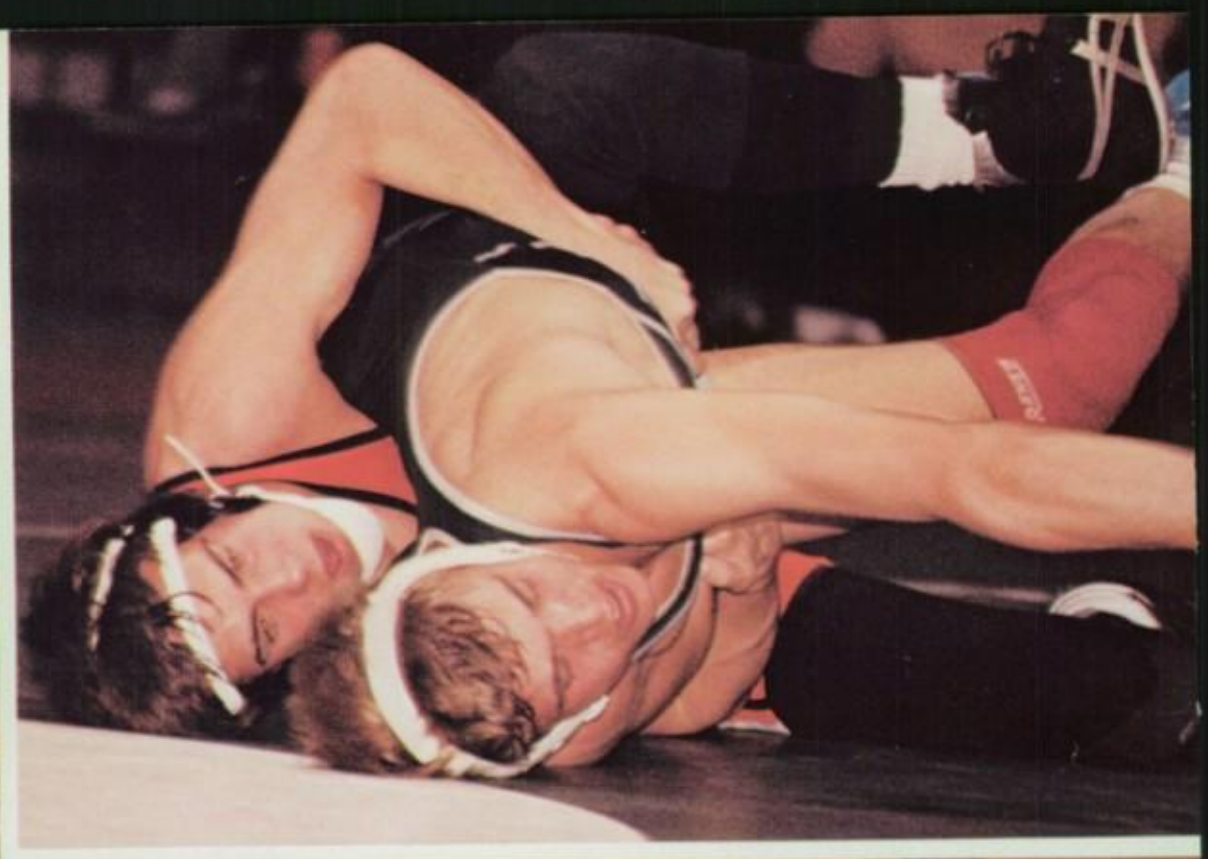

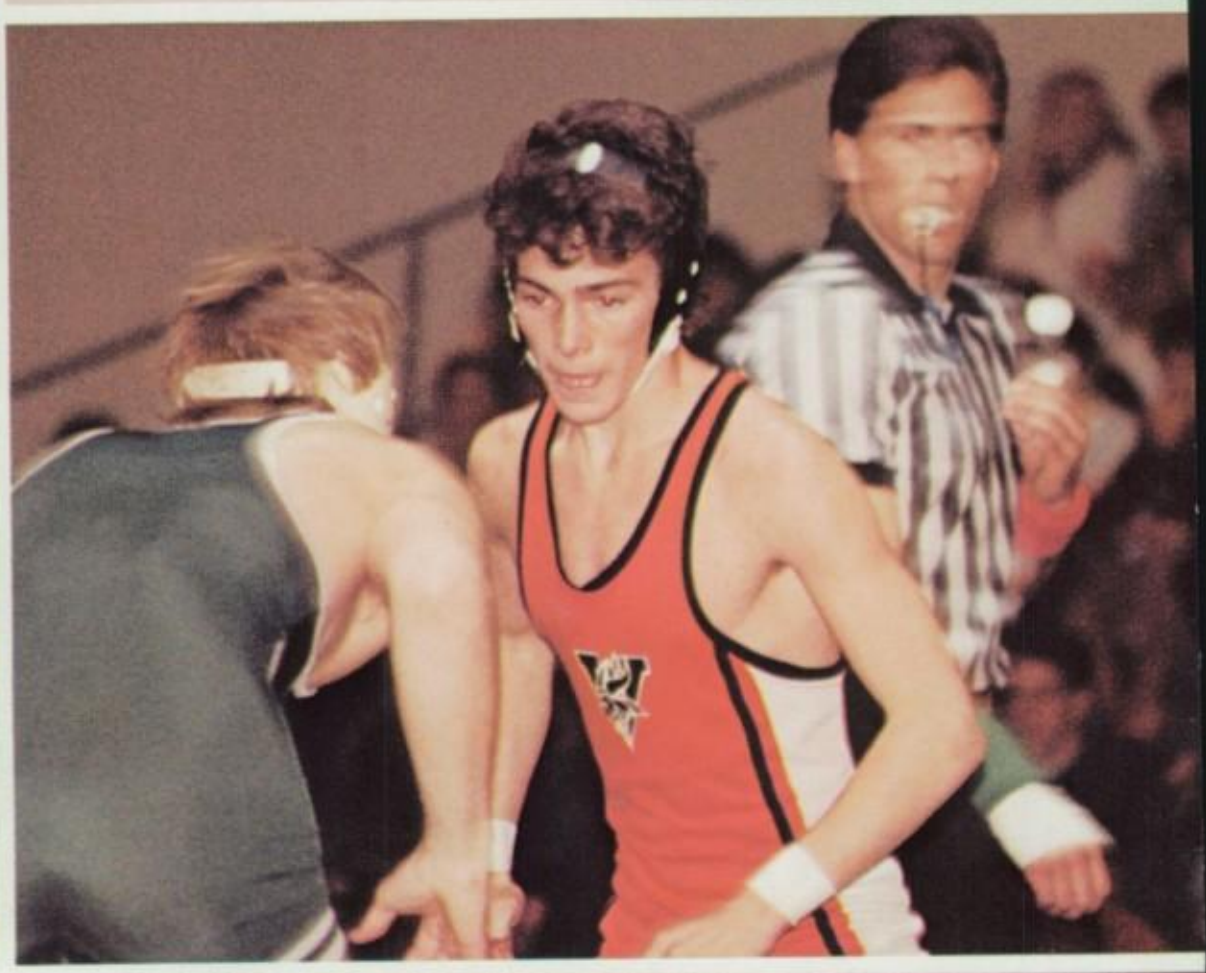

Valhalla Norsemen Wrestlers opened their season, with hopes of a 5th consecutive C.I.F. Championship. The team entered the league well prepared for the rising competition. This page, clockwise from upper left: **Art Takanashi** flips his opponent onto the ground, hoping for an assured victory. **Derek Tatman** concentrates to maintain the advantage over his opponent. **Lance Audette** moves in for a takedown. **Danny Alvarez** crushes his opponent to gain control. **Bob Runeborg** maneuvers to push the shoulders of Helix wrestler onto the mat. Opposite page, clockwise from upper left: **Art Takanashi** rides his opponent to prevent a reversal. **Frank Licatini** contemplates his first move. **J.R. Hendrick** grits his teeth with determination to pin his opponent. Head Coach, **Mr. Glen Takanashi** announces Valhalla's victorious score. **Danny Alvarez** takes a sturdy stance at the beginning of the match. **Chris Van Wagenen** displays a winning move in order to pin. **Photography** by Todd Moore and Kyle Rascon.

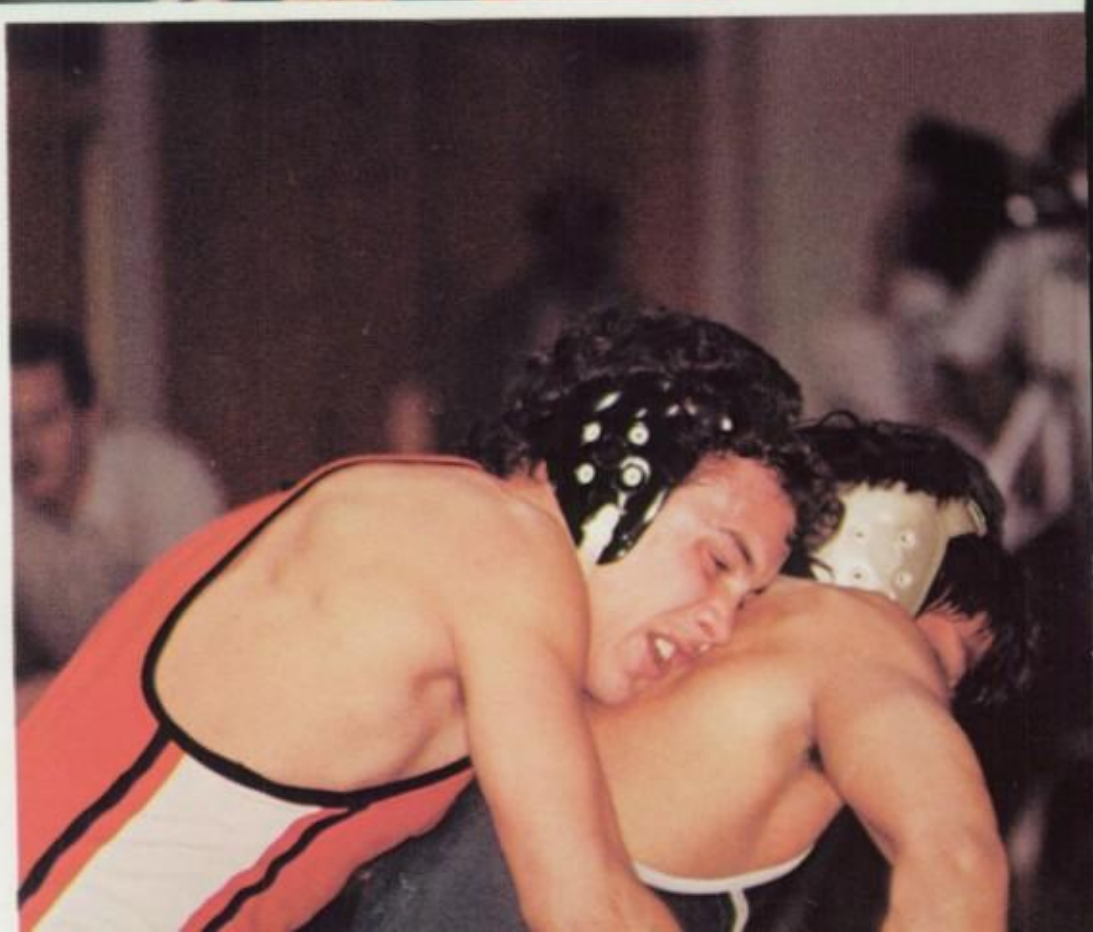

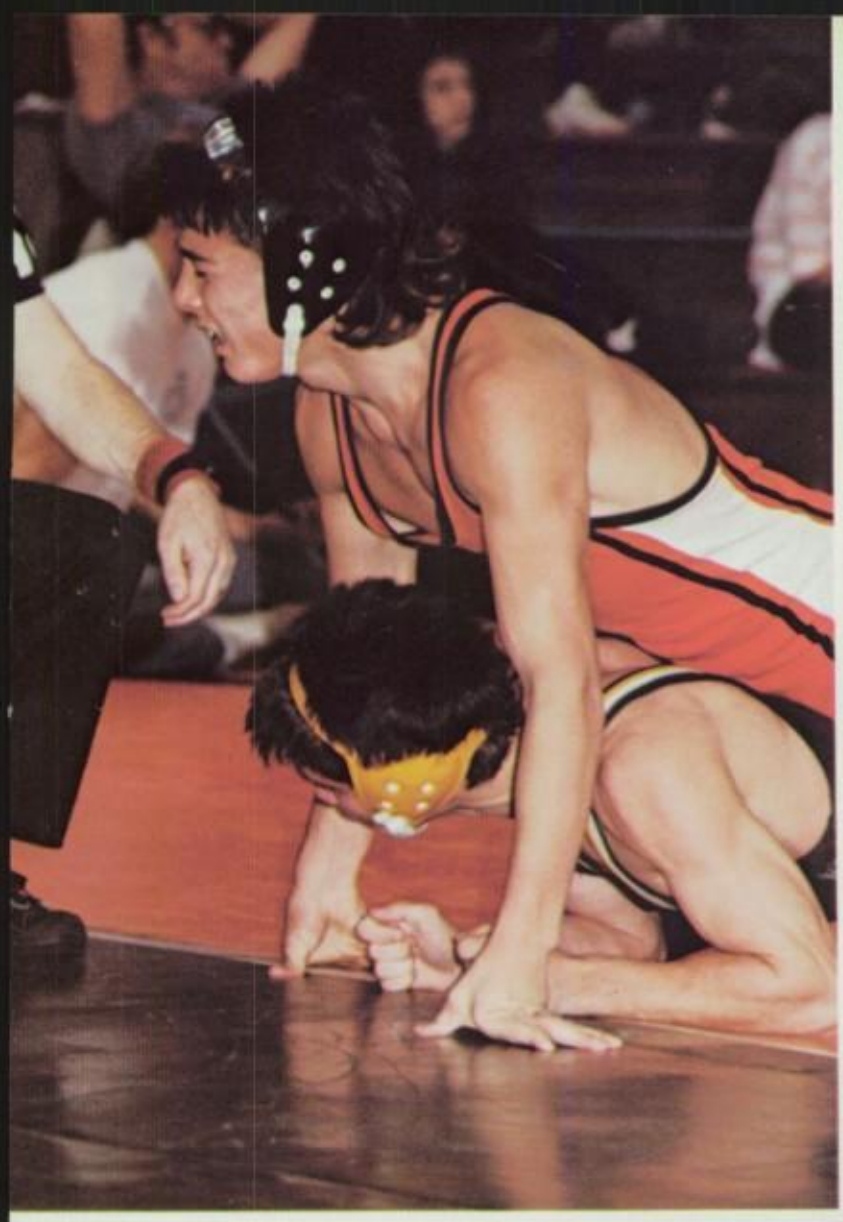

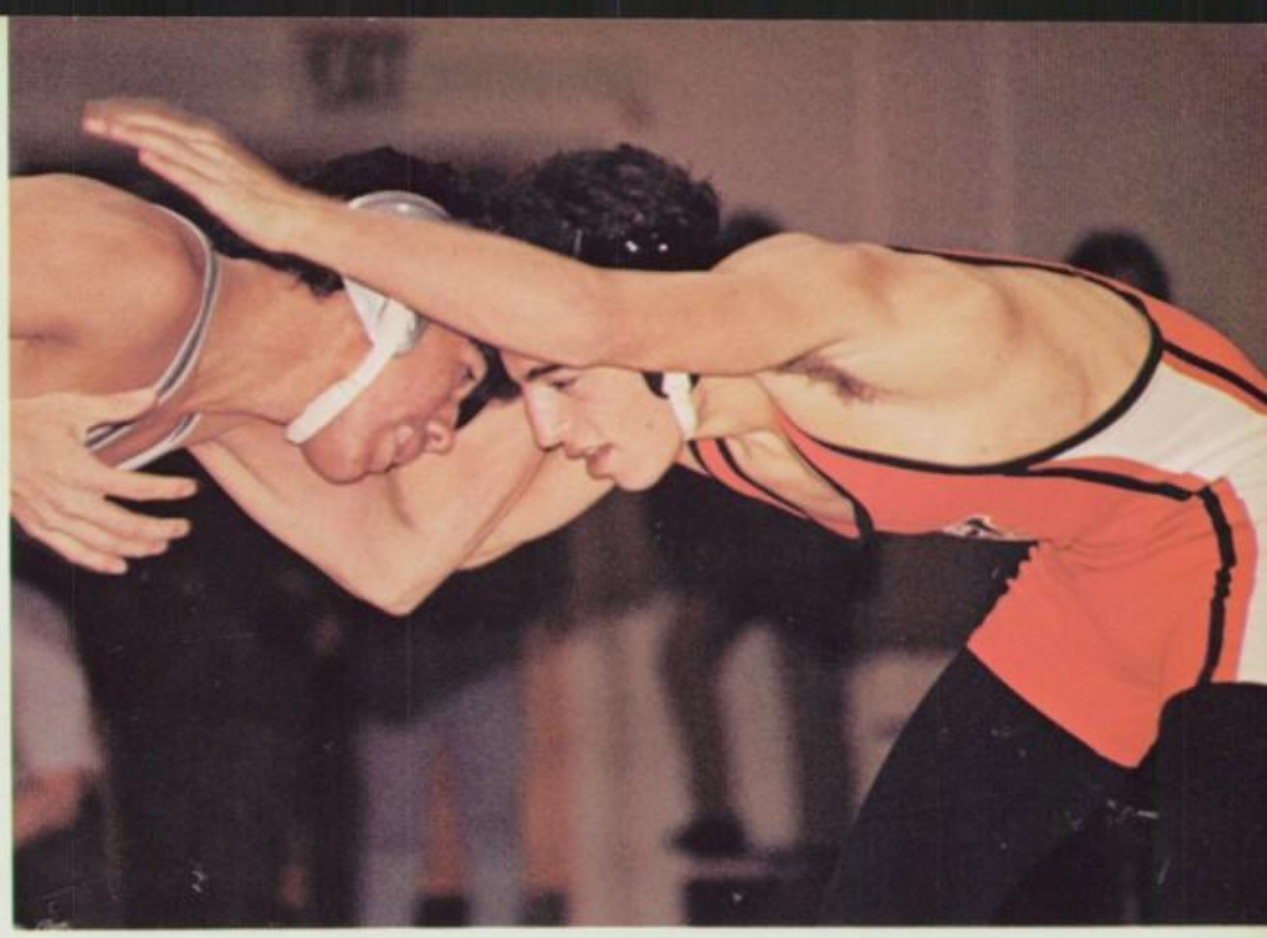

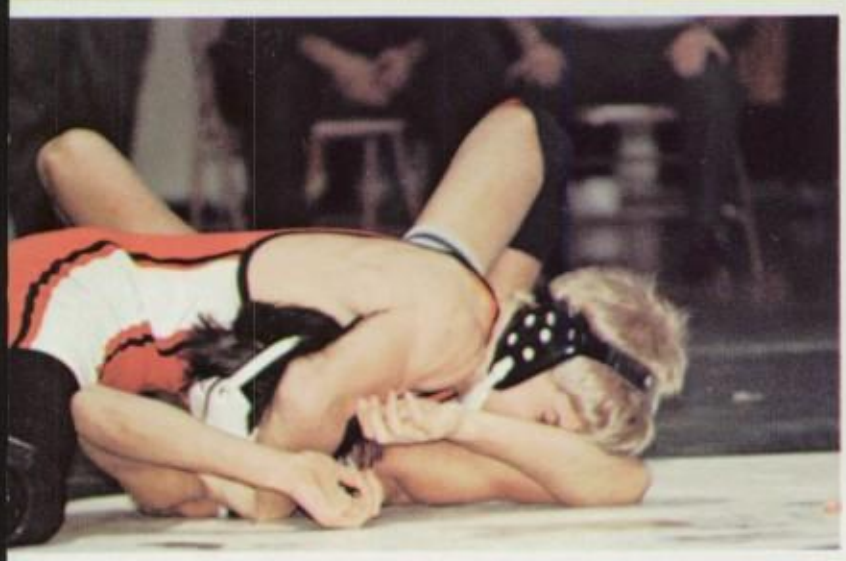

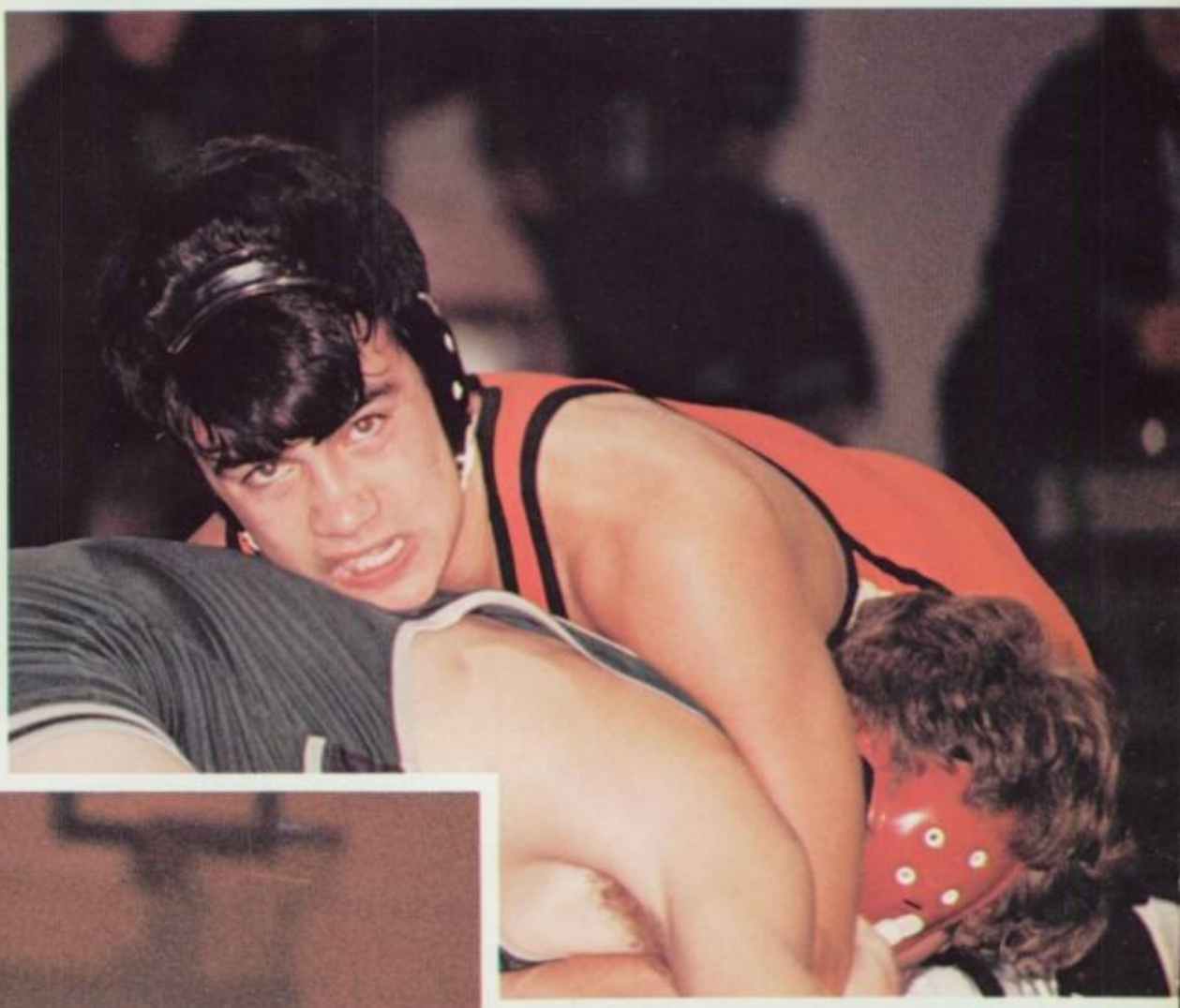

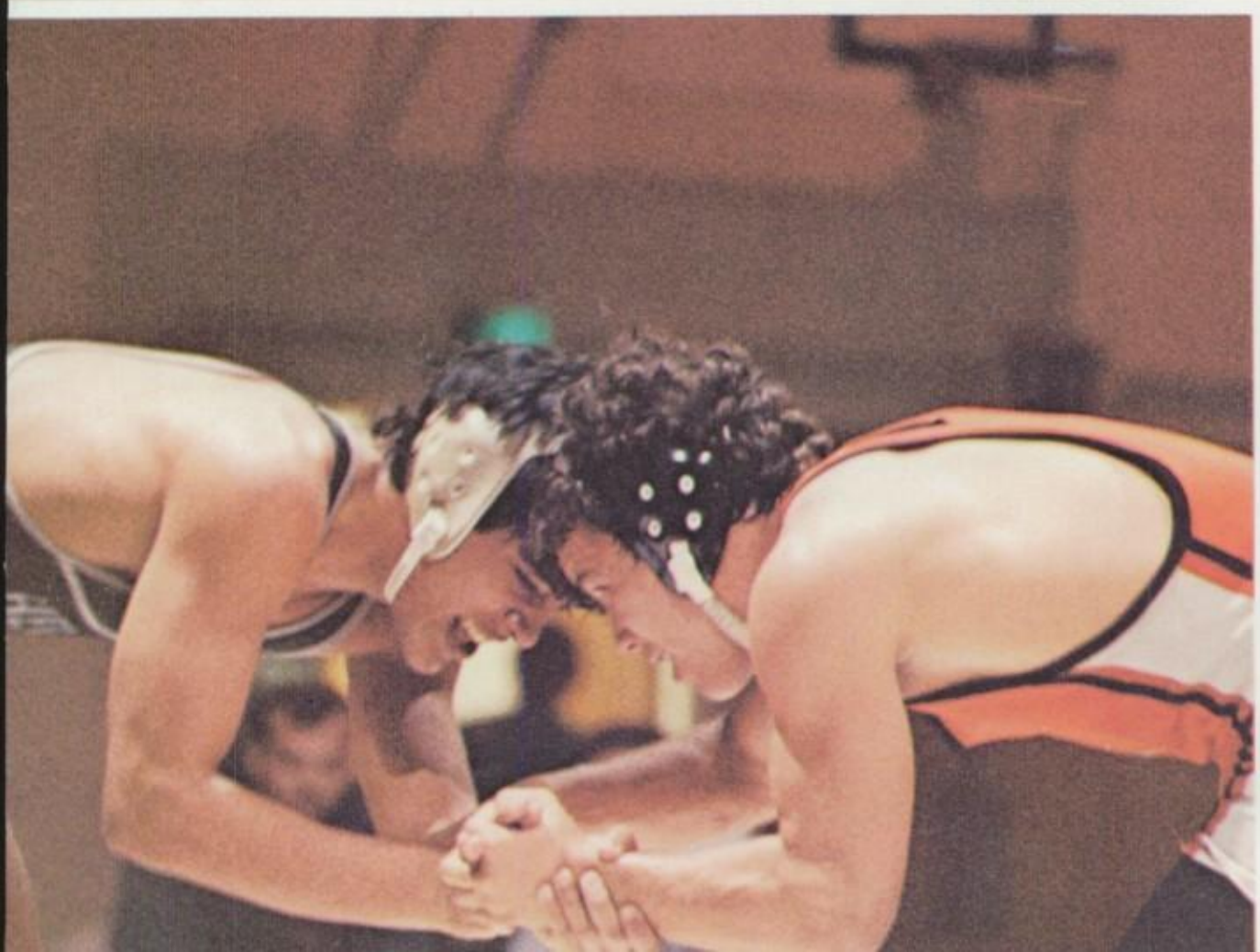

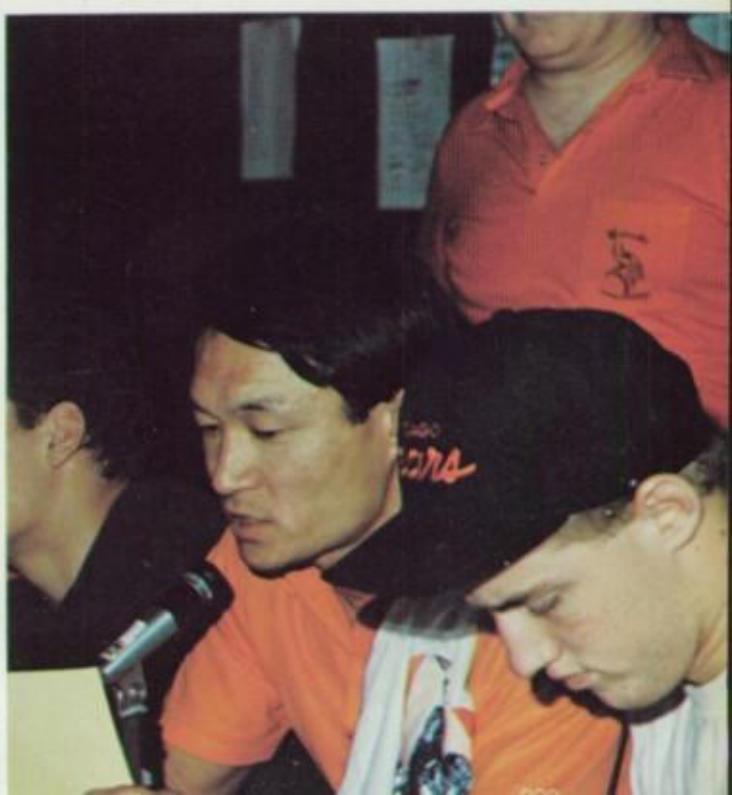

V. SOCCER

Melissa Ashbacher | Debbie Bayer | Mary Blee | Sally Boettger | Diana Boyd | Deanna Butler

Shani Care | Laura Flynn

Heather Lechner | Christine Linholm

Heather [illegible]

Peggy [illegible]

Alison Shaw

Crissy Treadway

Jan Urich | Theresa Vetsel

Not pictured: Kris Hill

Vicki Westaby | Kerry Williams

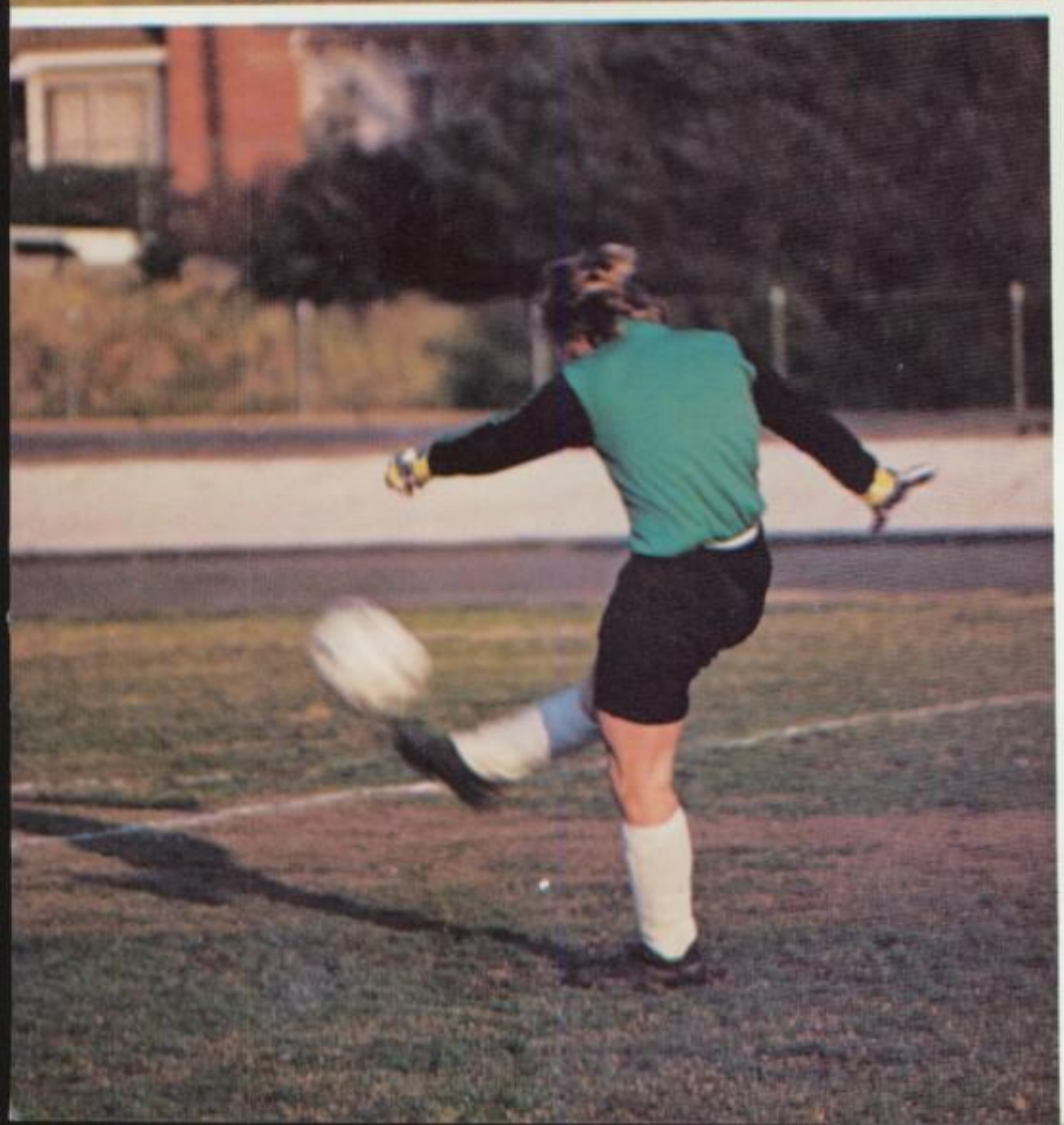

The Lady Norsemen appear very strong this year as they look for a second CIF patch. This page, clockwise from upper left: **Terry Veisel** going in for the kill. **Shani Cate** forces in a great steal. **Jan Urich:** Doing what she does best. **Kerry Williams** blocks a powerful kick.

Photography: Wendy Prenner

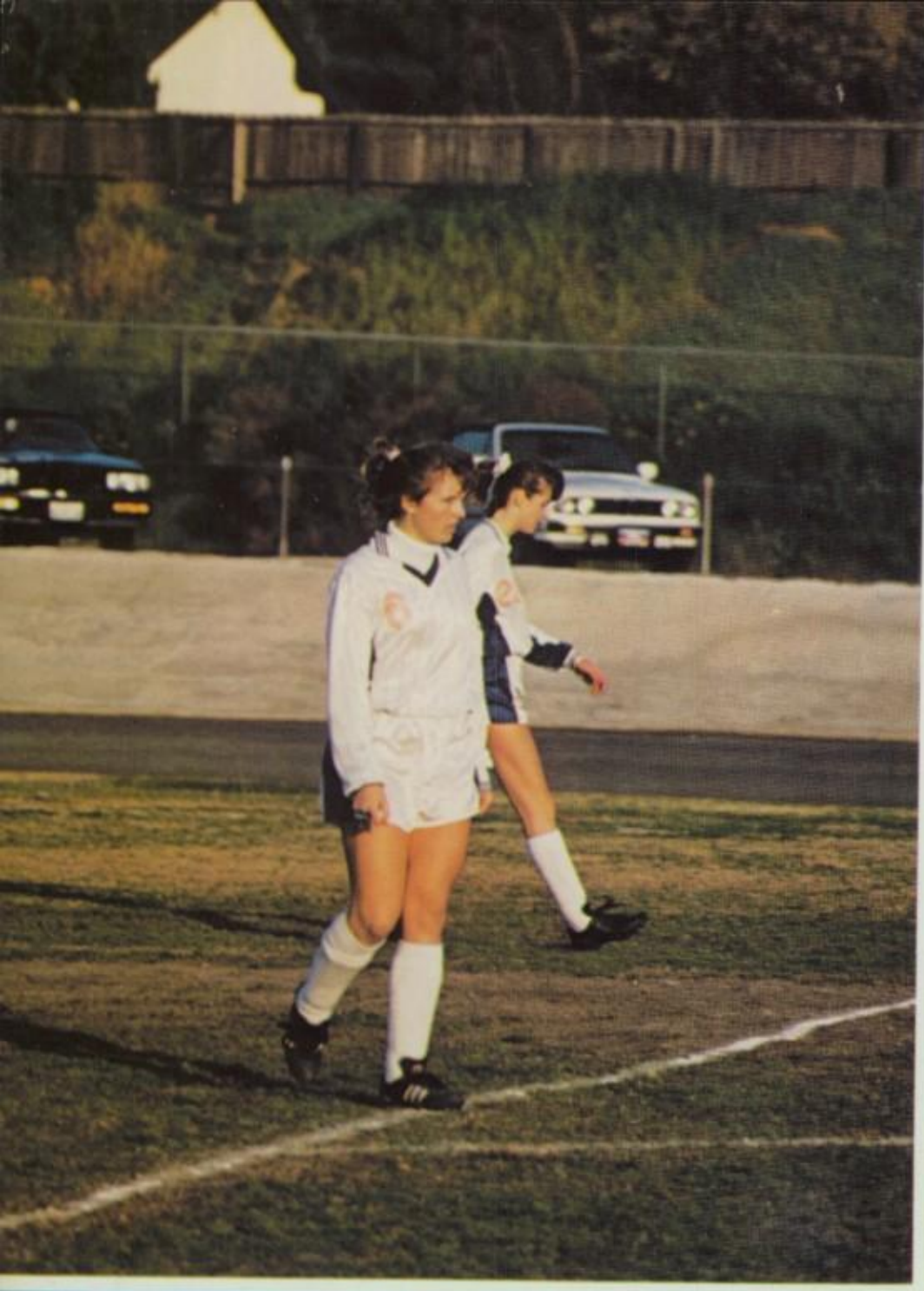

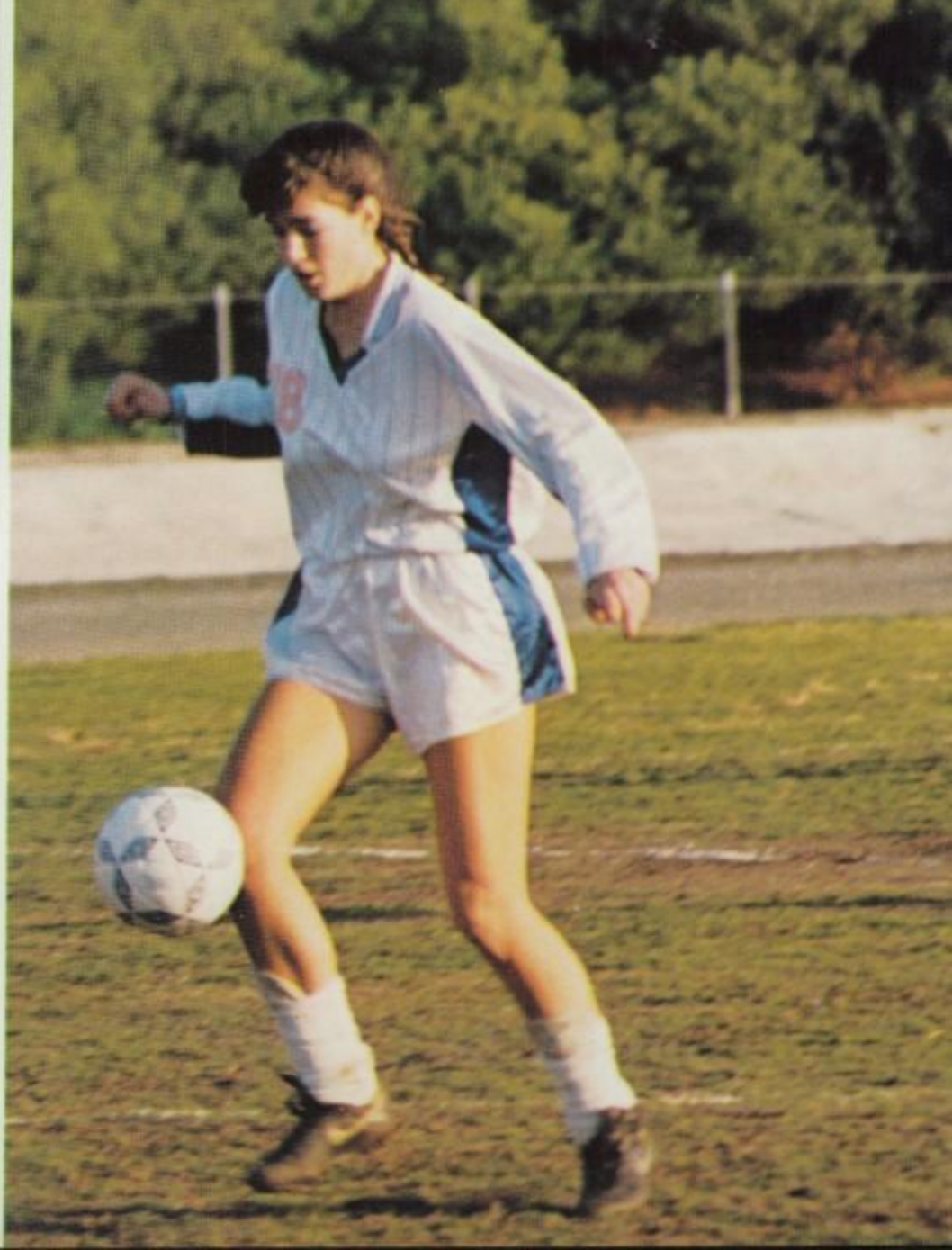

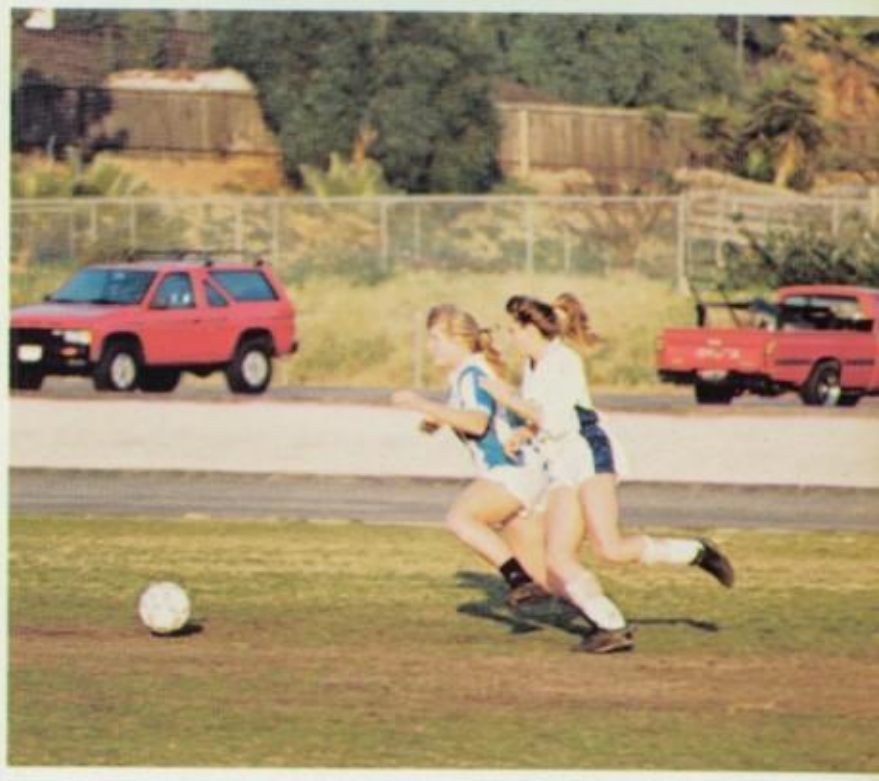

Opposite page, clockwise from upper left: **Deanna Butler** cools down after a great play. **Norseladies** ecstatic after a successful attack. **Laura Flynn** shows skill while advancing down the field. **Crissy Treadway** drives to the goal with no competition. This page, clockwise from upper left: What a throw by Norselady **Mary Blee!** "Don't even try to take the ball away!" And the race is on . . . Count of three — here they come.

Photography: Wendy Prenner

V. SOCCER

Derek Berry

Brer Burnett

Randy Close

[illegible]

Rich Hedgpeth

David Kilpatrick

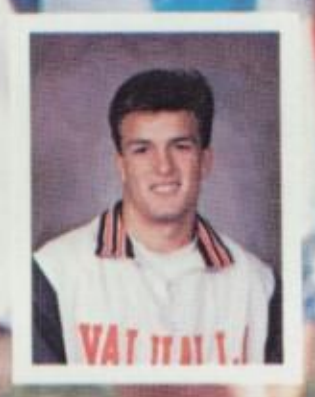

Jeff Lapinski

Robert Lott

Cory Loughlin

Miller

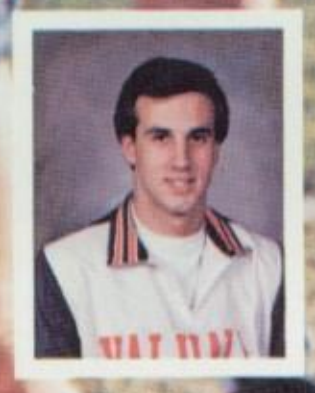

Jim Miller

Keith Milner

Dane Richards

Brandon Sargent

Rick Sherwood

Travis Simpson

Damian Tarano

Toby Tarano

Derek Wirsma

Chris Wyse

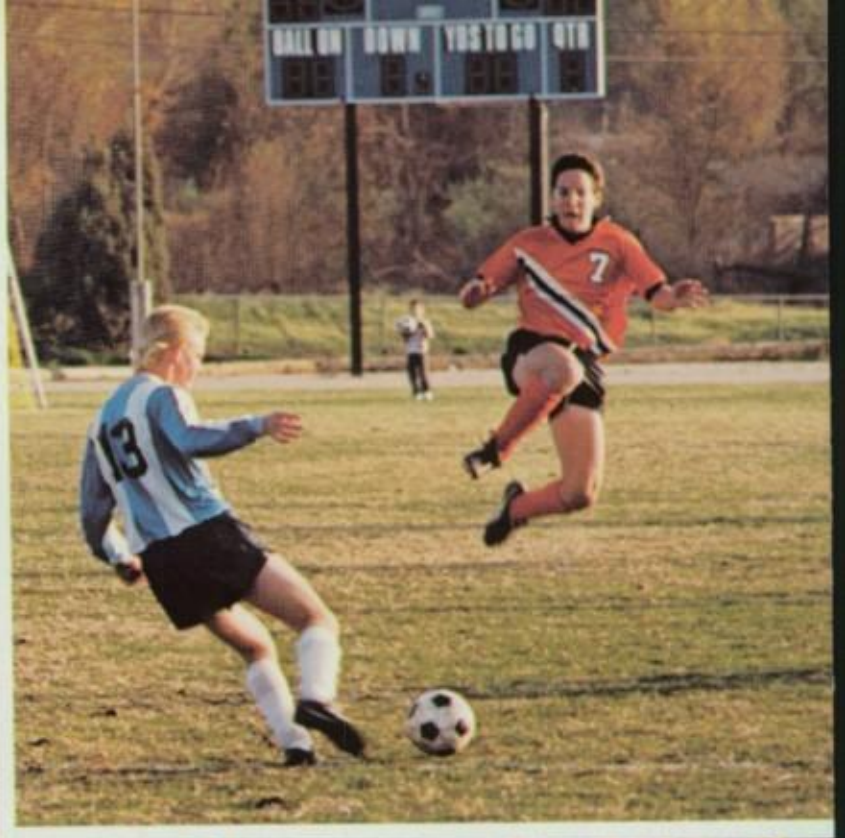

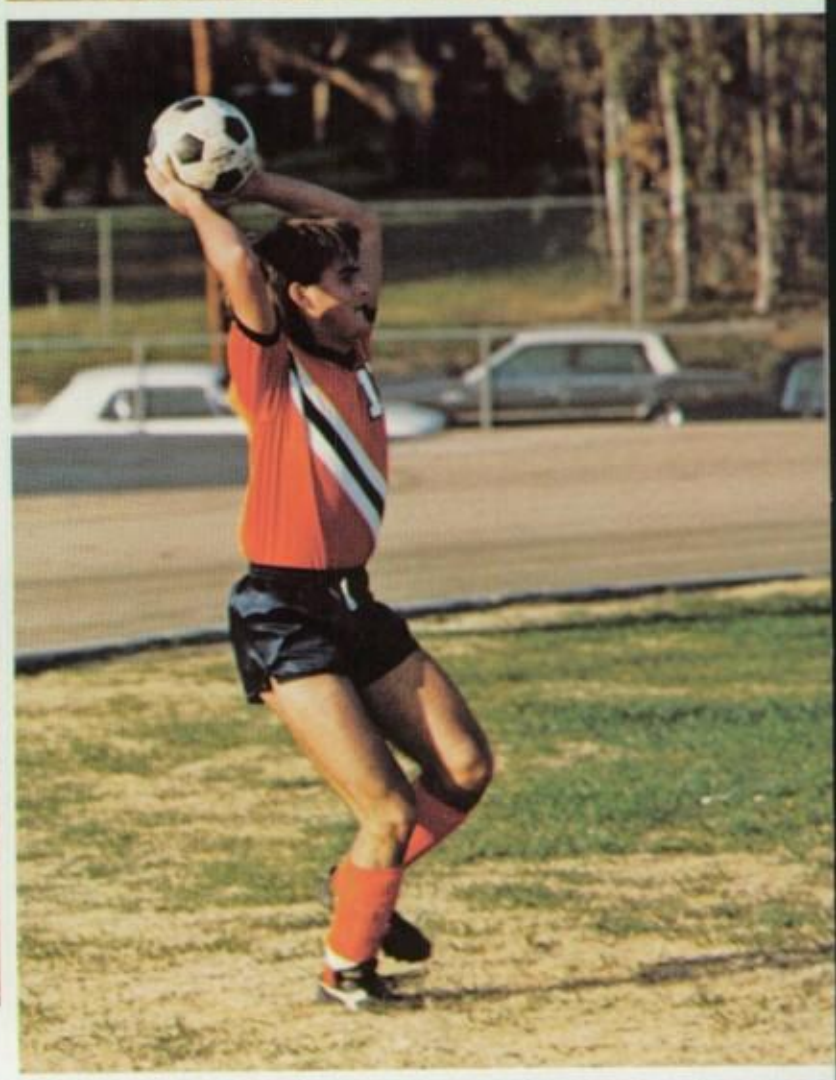

Valhalla's Varsity Soccer team looked forward once again to a successful season. Their unity and teamwork which has developed over the past years, will lead them to a C.I.F. Championship. This page, clockwise from upper left: **Dane Richards, #16** skillfully moves the ball towards the goal. **Damian Taitano, #7** aggressively attacks the opposing team from the air. **Derek Wiersma, #13** forcefully throws the ball to an open teammate. Norsemen players take control of the game against Mount Miguel. **Jason Miller, #21** passes the ball to **Toby Taitano, #12** at the perfect moment. Opposite page, clockwise from upper left: **Toby Taitano, #12** uses his head in the game against the Matadors. **Derek Wiersma, #13** prepares to kick the ball across the field. **Scott Hargrove, #9** contemplates where to pass the ball. **Derek Berry, #10** and **Jason Miller, #21** outwit a Matador defensive player. The Norsemen congratulate each other on a perfect play. **Toby Taitano, #12** puts all his energy and effort into kicking the ball. **Dane Richards, #16** maneuvers around an opposing player. **Brandon Sargent, #1** moves across the field with grace. **Photography** by Todd Moore, Julie McMullen and Kyle Rascon.

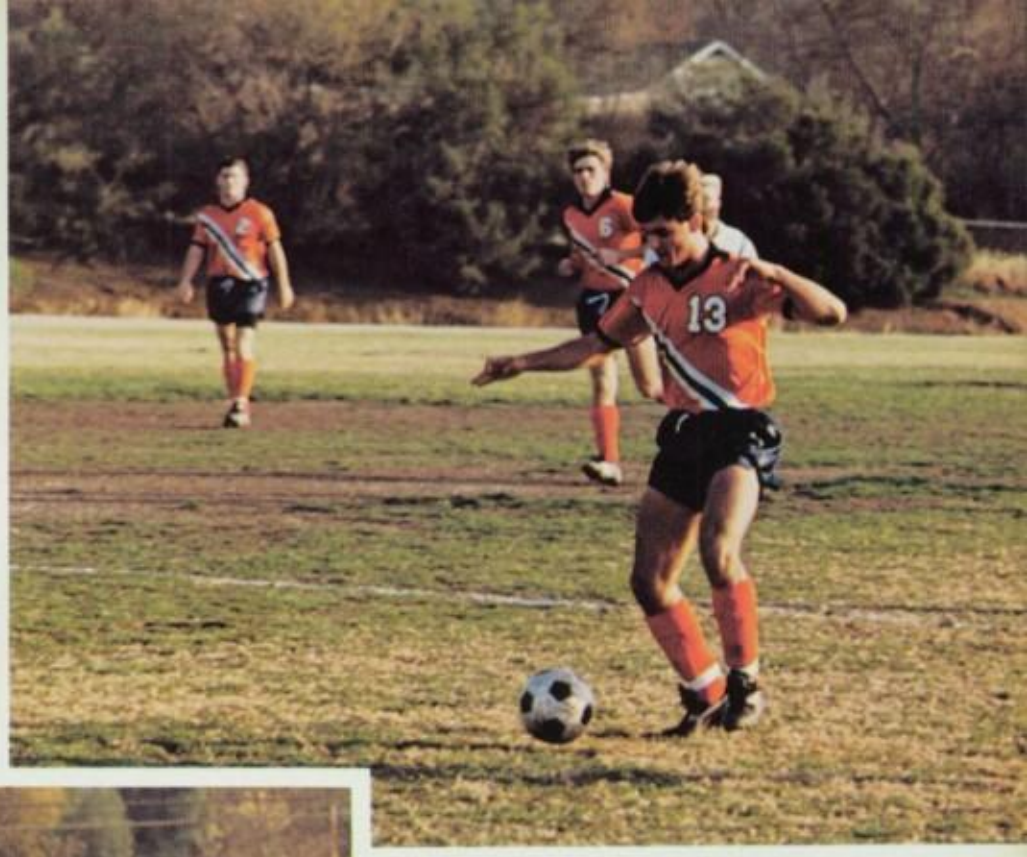

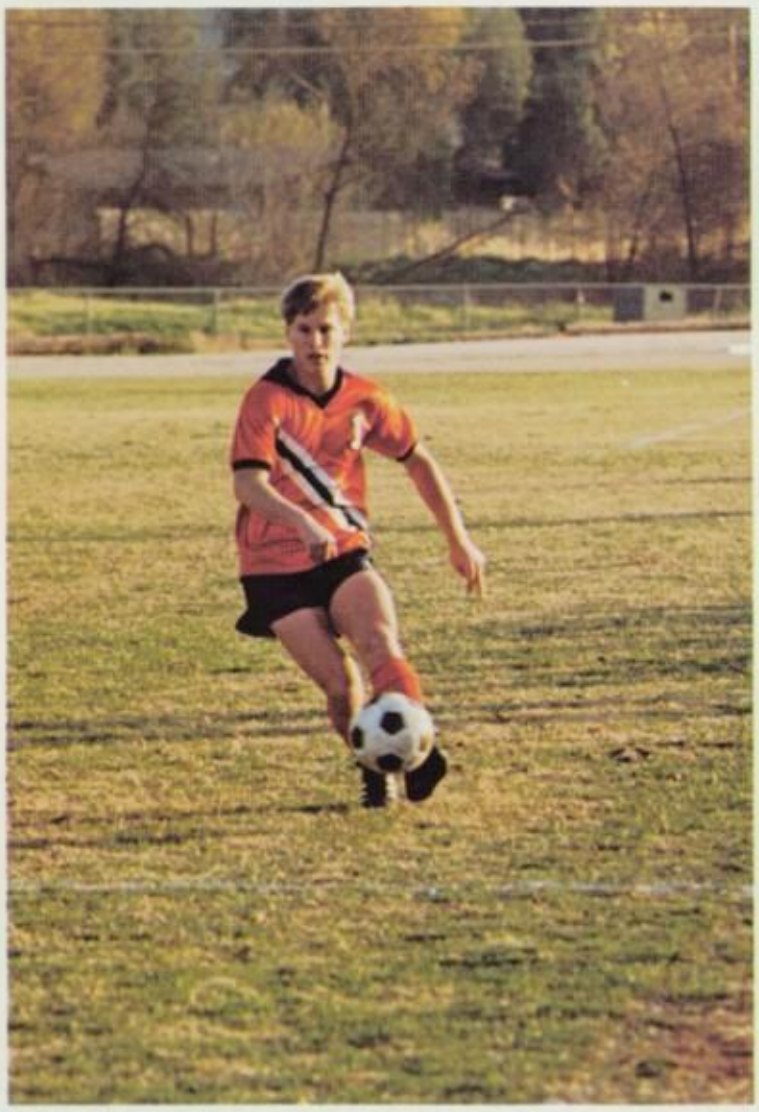

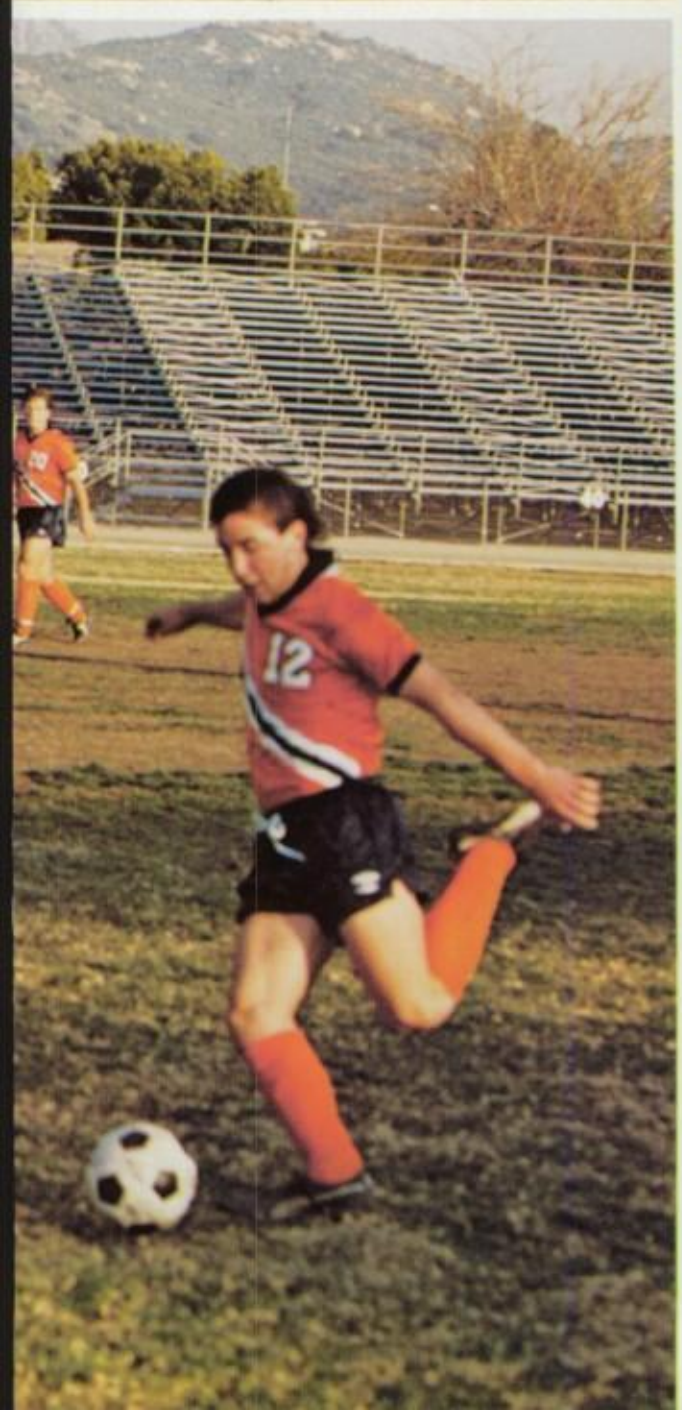

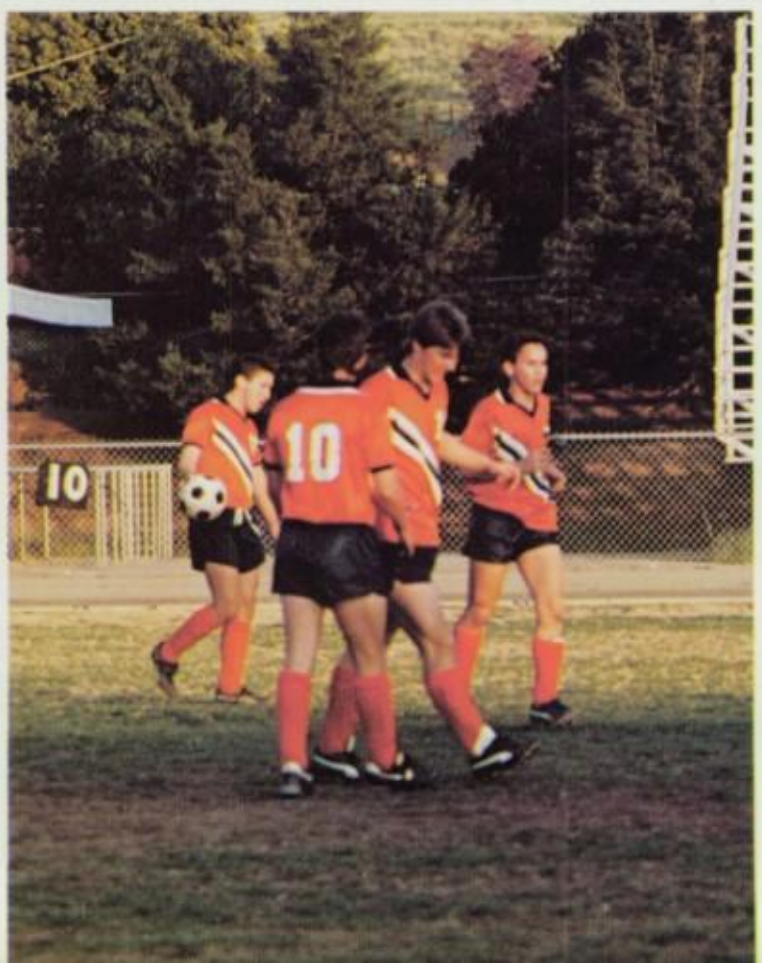

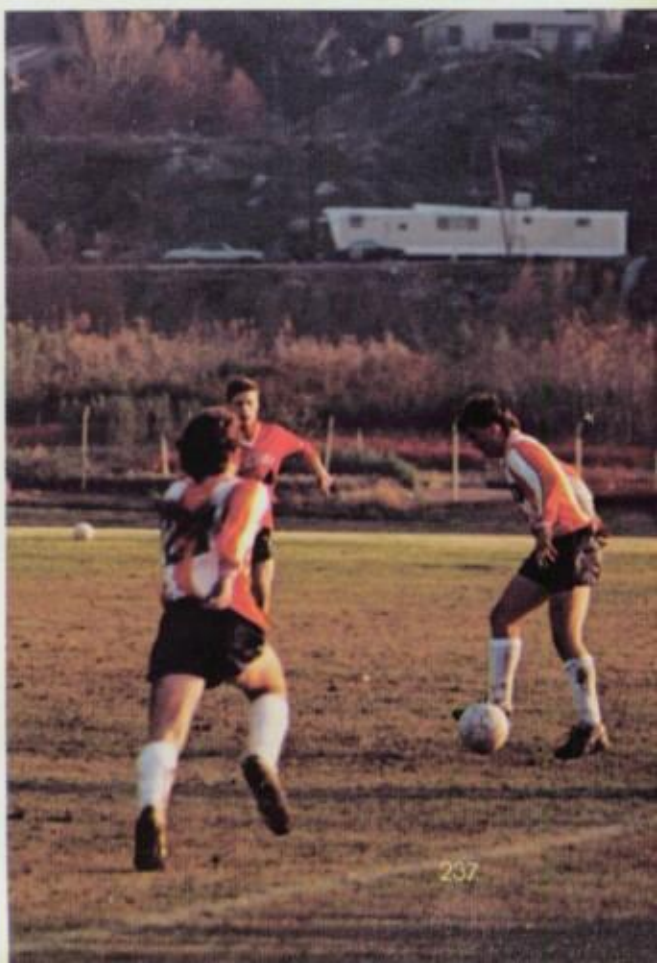

V. BASKETBALL

Christie Duchemiller

Danielle Muncrief

Amy Calvert

Heather Paetow

Andrea Hill

Sherri Page

Christa Humbertson

Christa Stutz

Not Pictured
Jeanette Best
Kareen Johnston

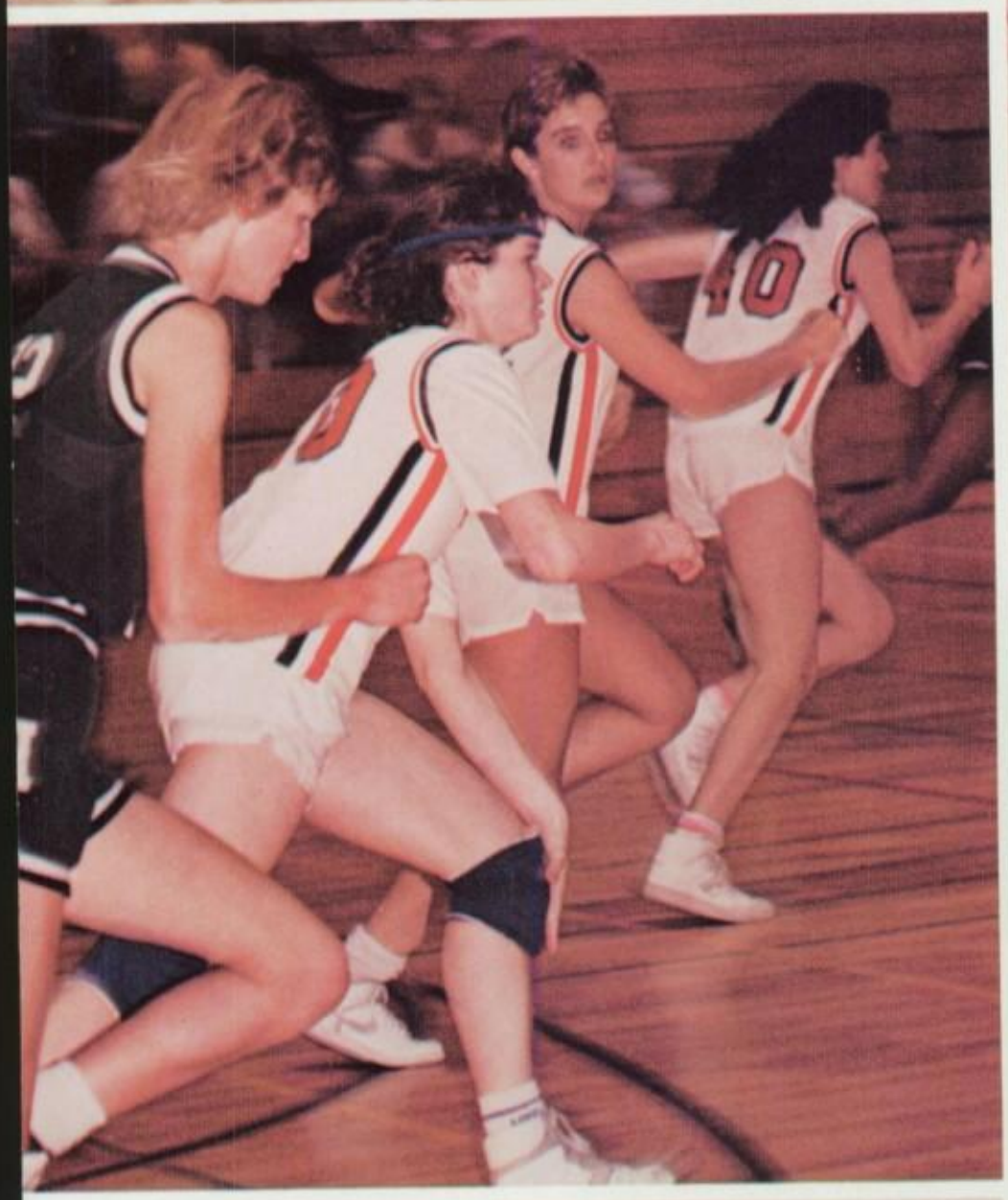

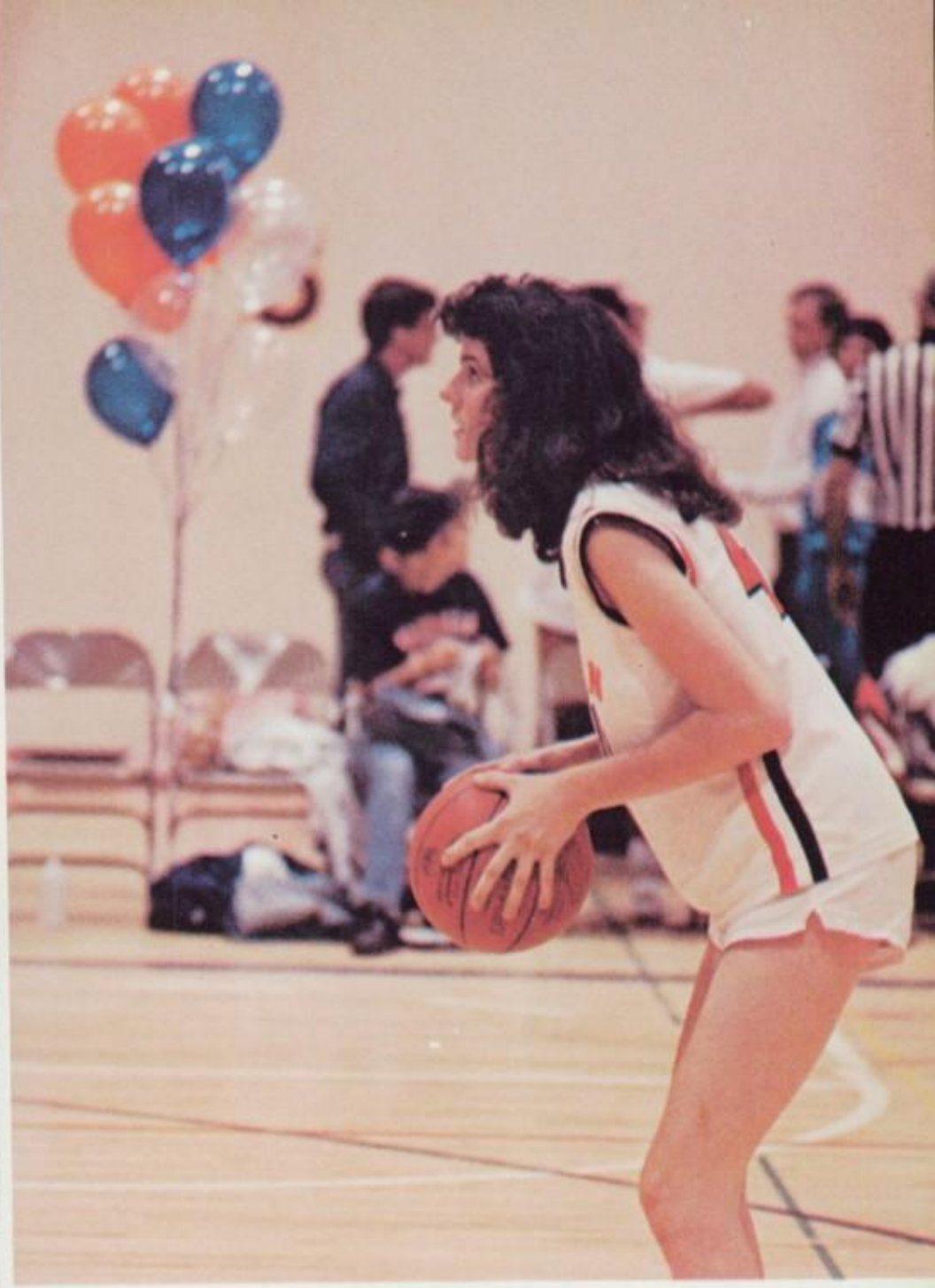

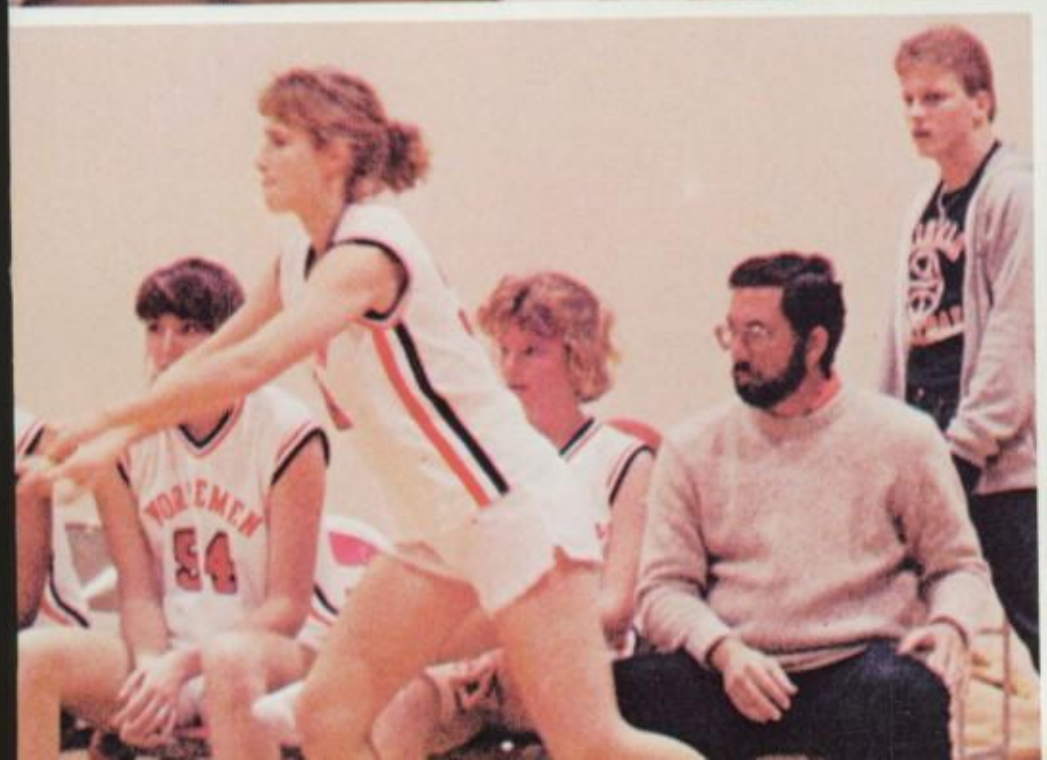

"The Grossmont League is very tough in Girls basketball," says **Byrd.** "We are going to struggle, but the team has lots of desire . . ."

Clockwise from upper left: Guards oversee Valhalla defense.

Heather Paetow focuses on the shot.

Denine Humberstad makes a great jumpshot.

Coach Nick Byrd and teammates look on as **Andrea Hill** passes the ball. **Norse ladies** race down the court in an effort to beat their opponent.

Photographer: Jan Urich

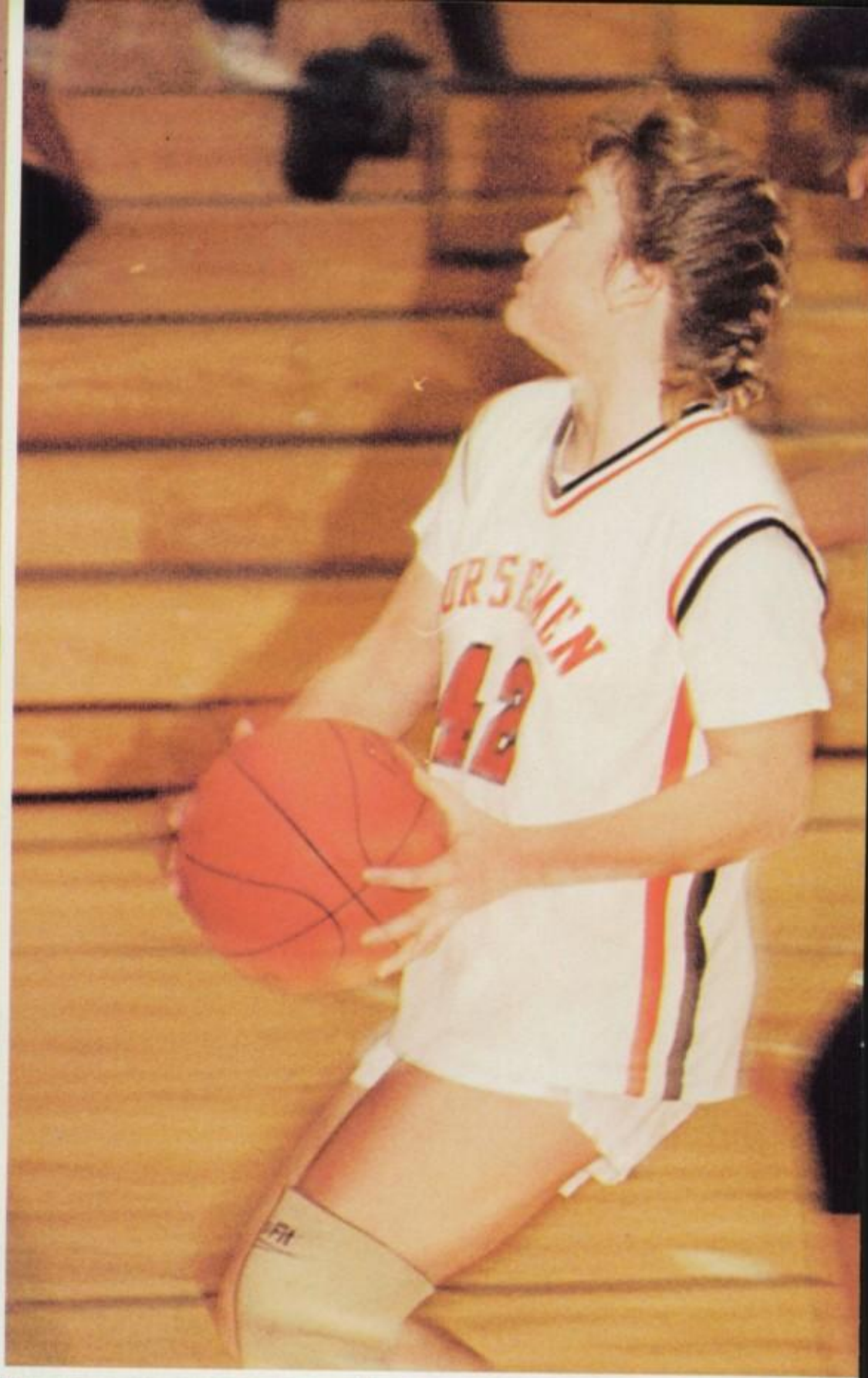

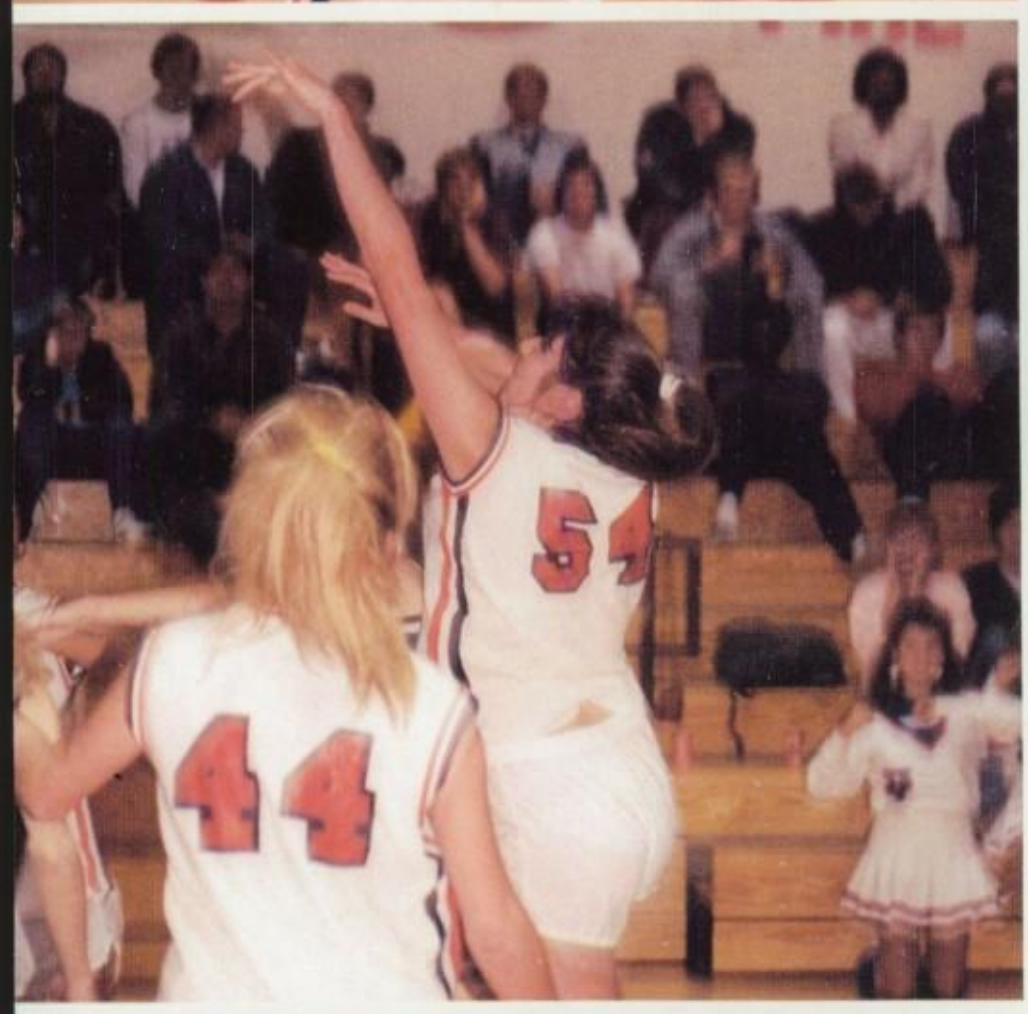

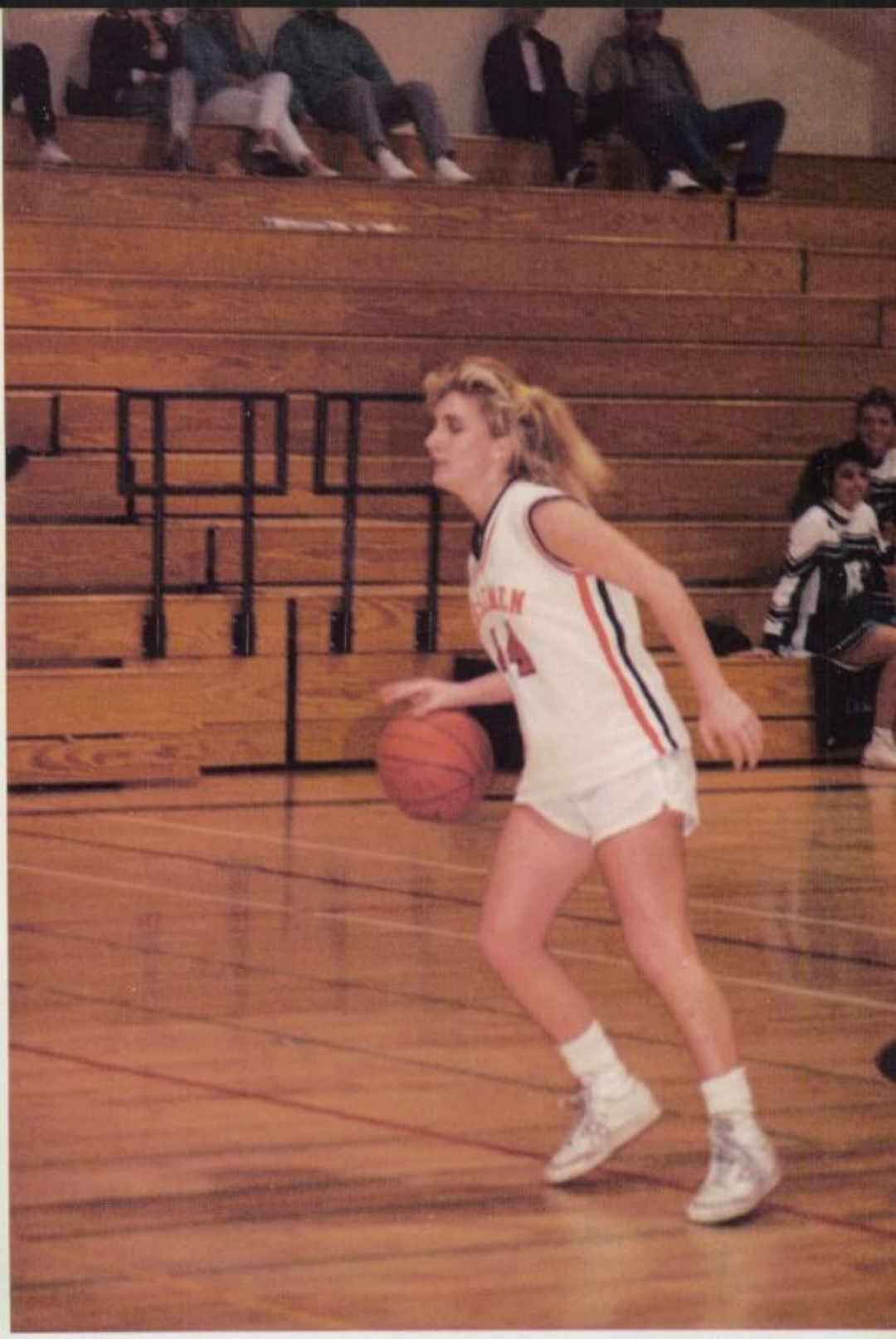

Opposite page, clockwise from upper left: **Denine Humberstad** keeps clear of her fierce opponent. **Nicole Robinson** reaches for the sky! **Christy Buchmiller:** Quick to throw in. **Norseladie** preparing for the next play. This page, clockwise from upper left: **Kareen Johnston** looks on unbelievingly at the bad call. **Christa Stutz** glides down the court with no worries. **Jeanette Best** becomes intense as the game moves down court. **Danielle Muncrief** shoots for the lead. **Photography by:** Kyle Rascon and Janal Urich.

V. BASKETBALL

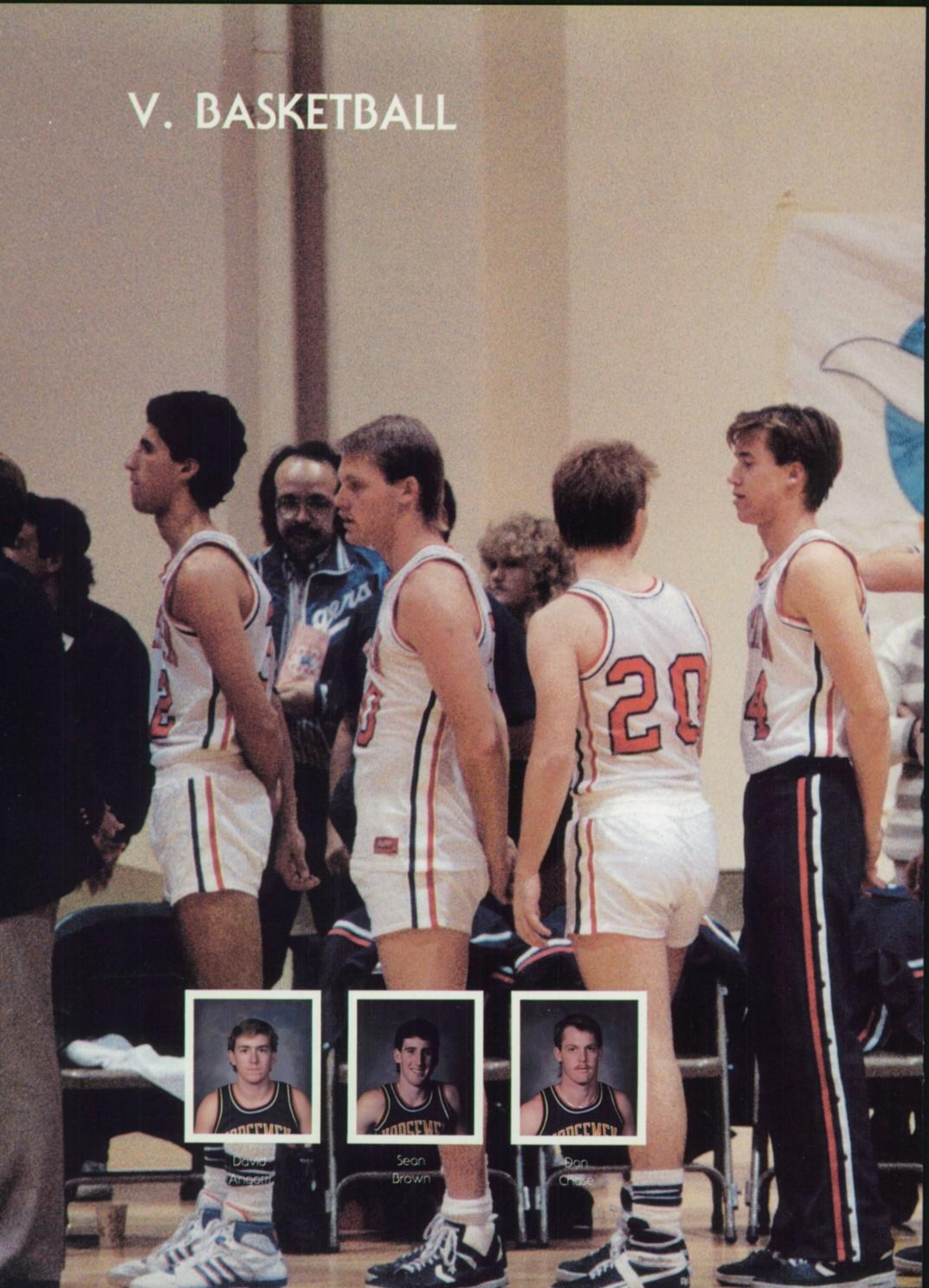

David Angotti

Sean Brown

Dan Chase

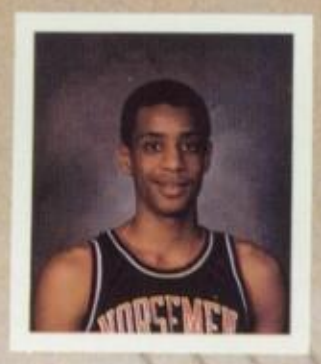

Terry Clark

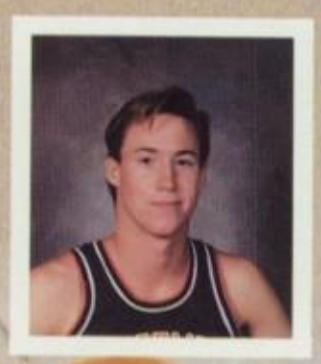

Nate Dickey

Scott Dillon

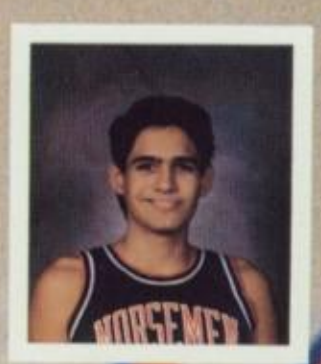

Carlos Estrella

Not Pictured:
Jeff Collins
Tony Wallace

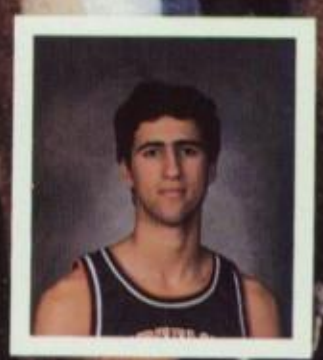

Rafid Kiri

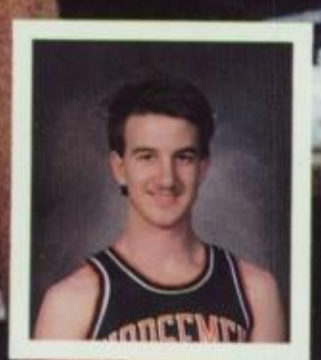

Todd Moore

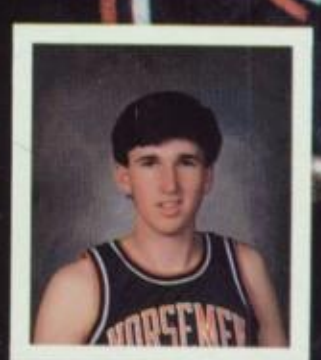

Jon Scurlock

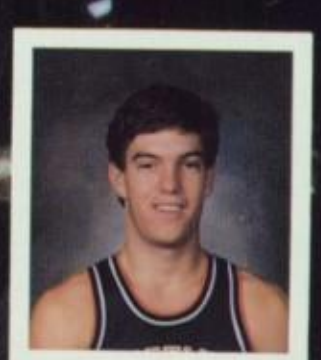

Rob Tubman

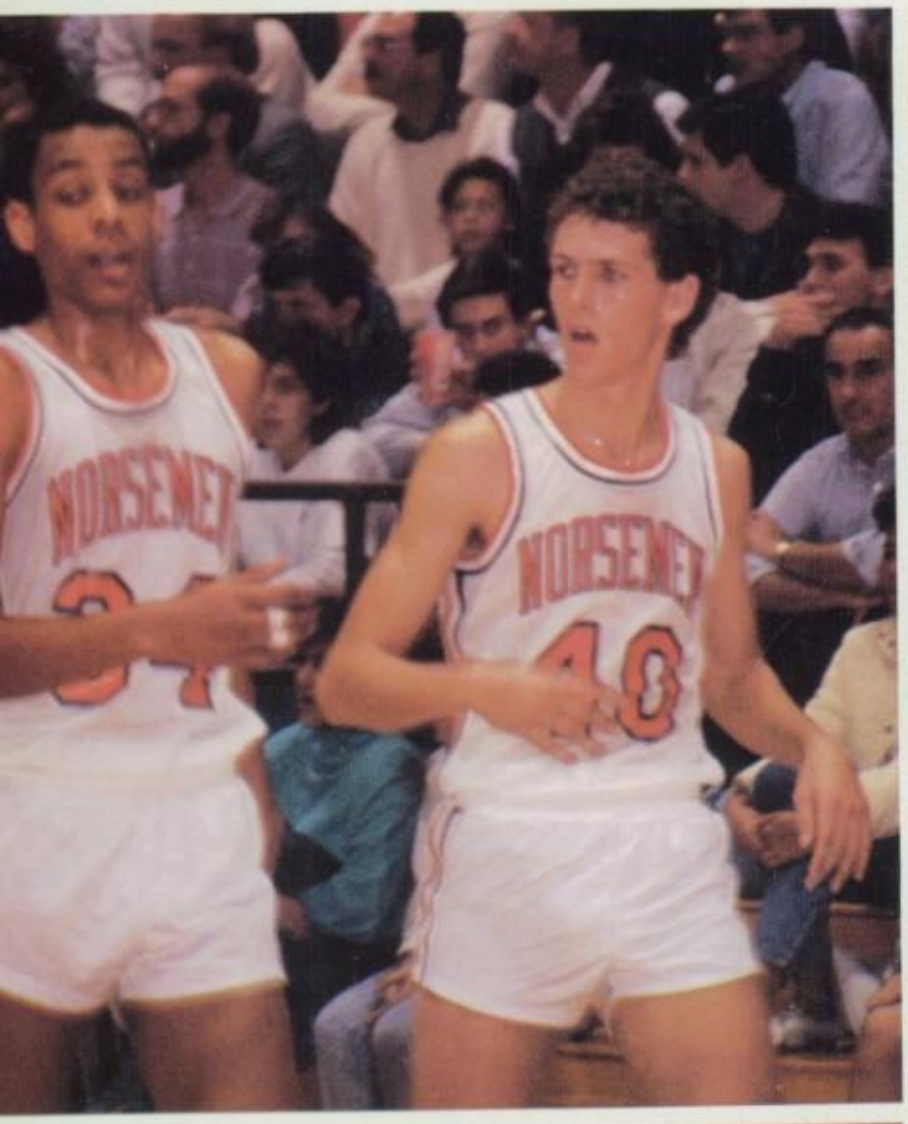

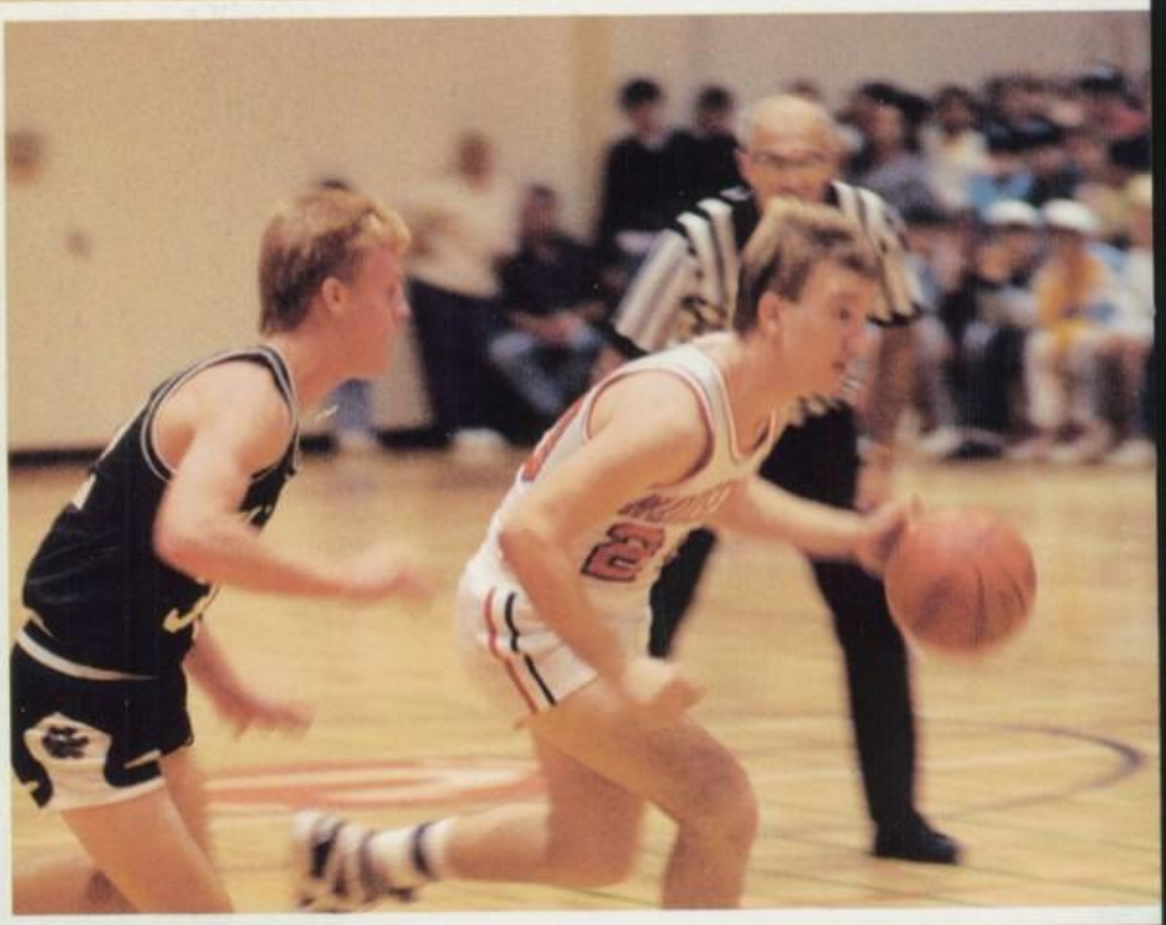

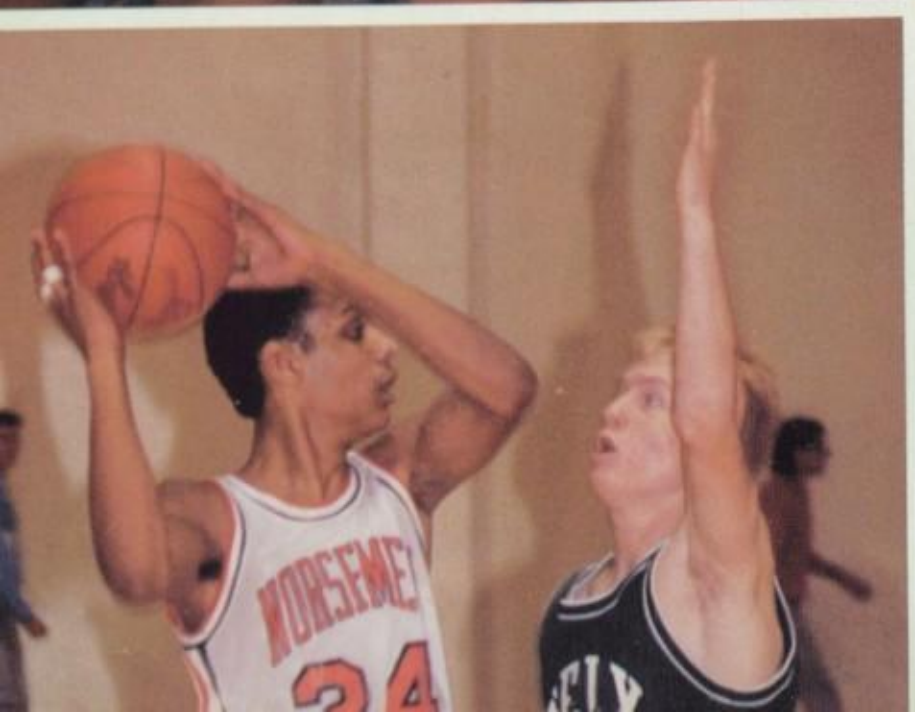

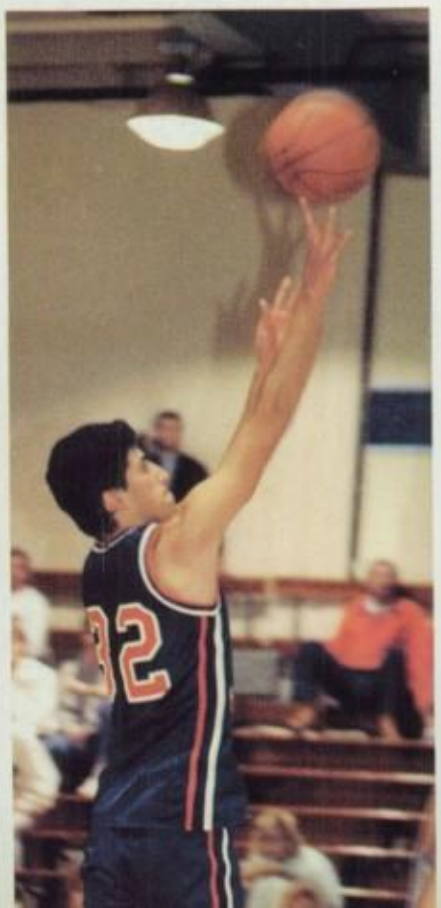

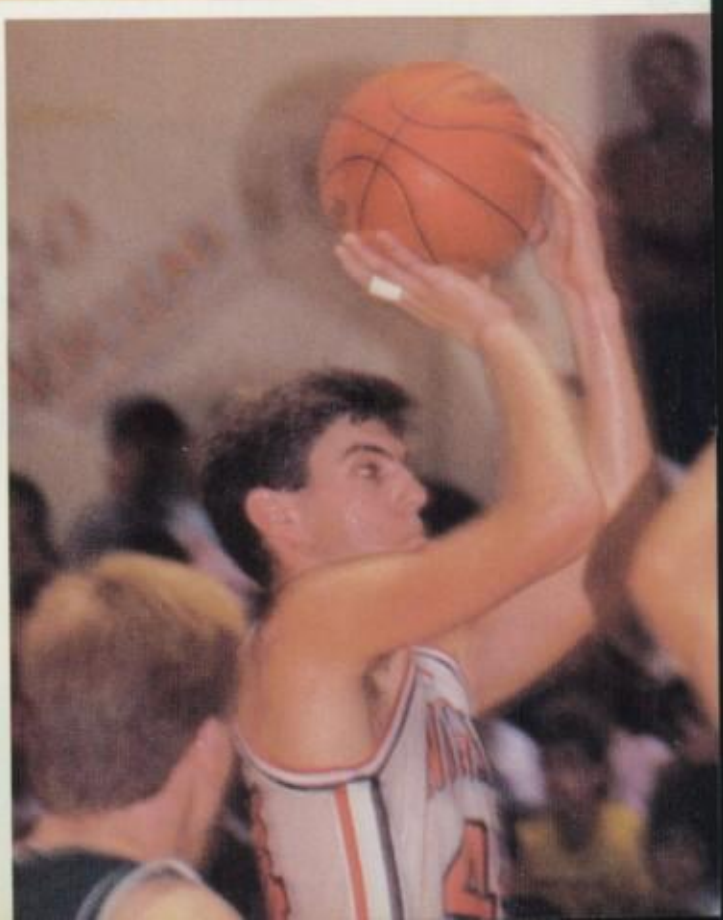

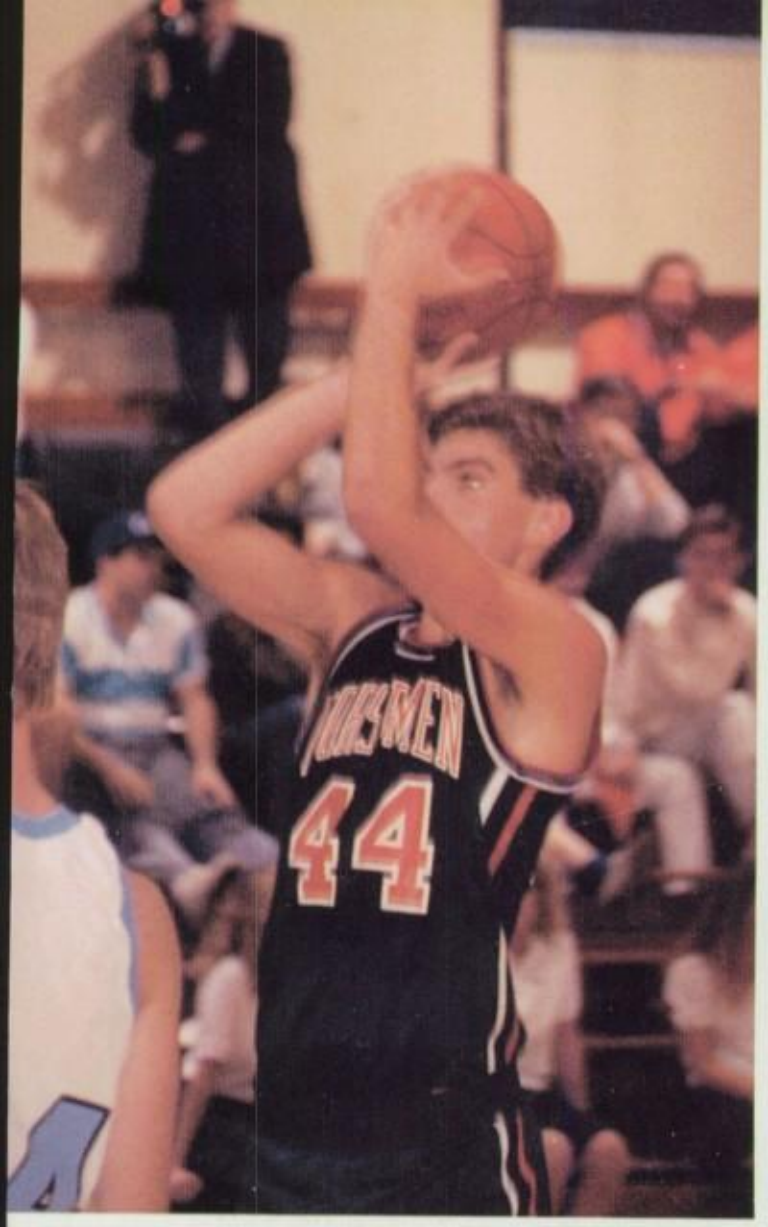

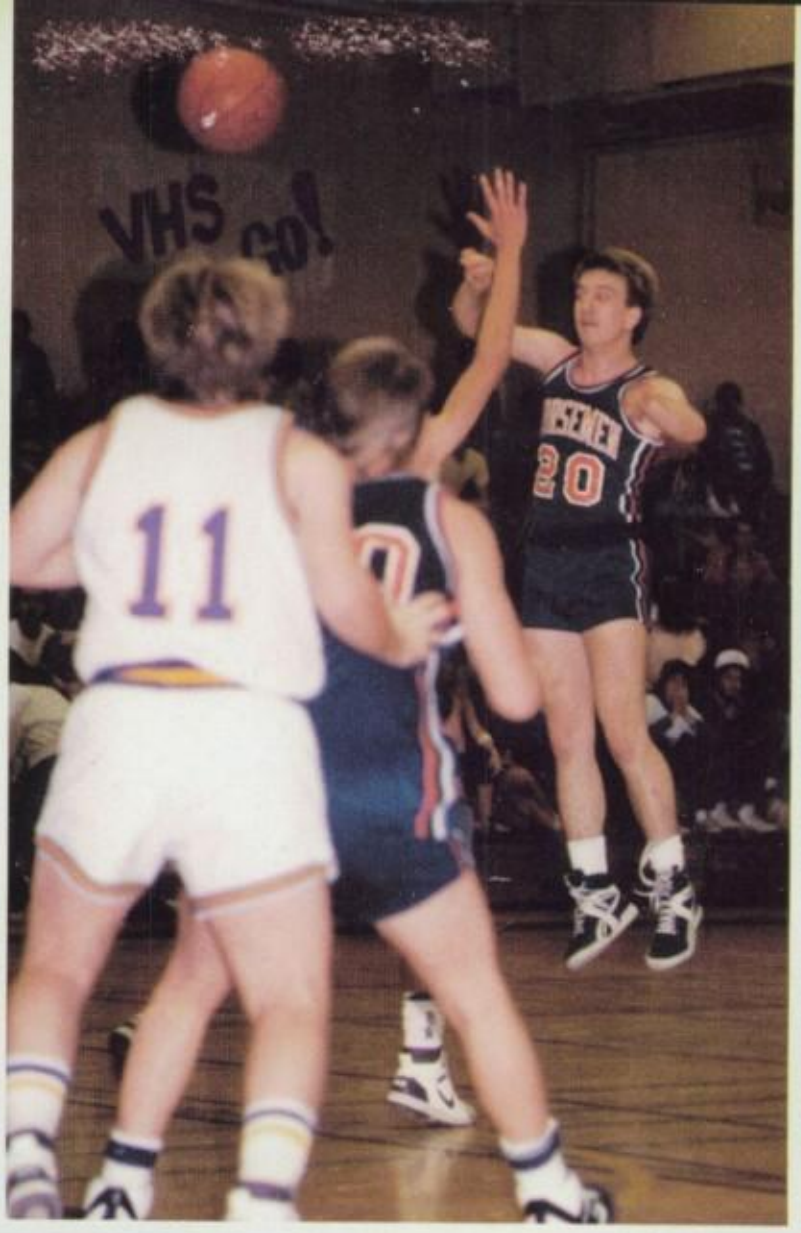

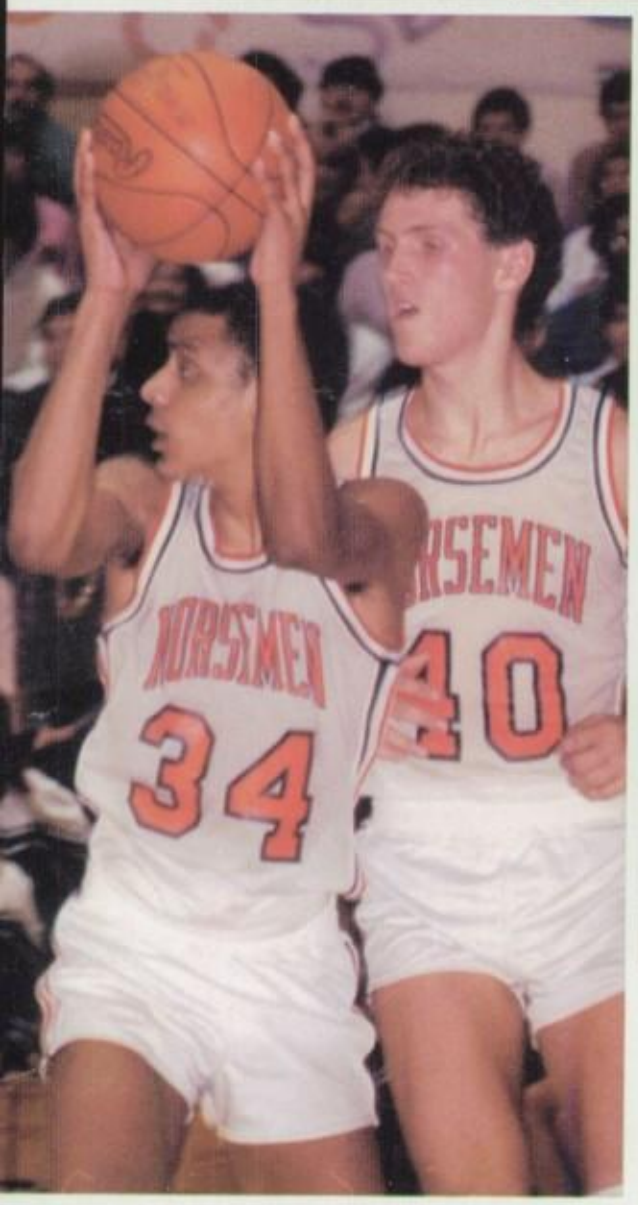

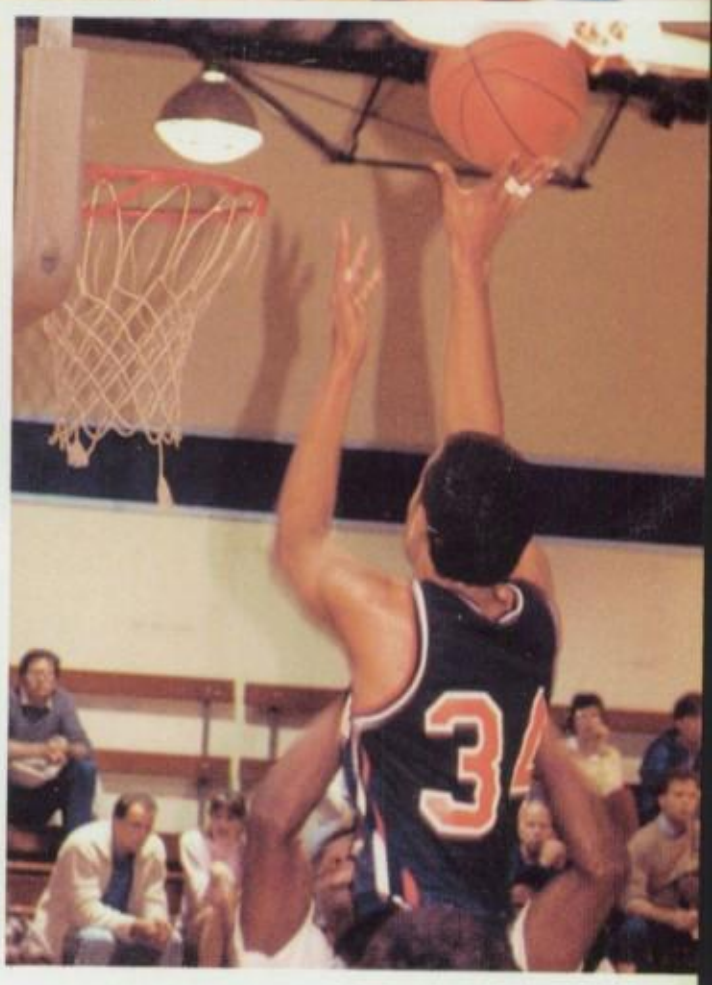

Congratulations to the Boy's Basketball team on a fine season! Ranked as #2 in the Grossmont League, Valhalla's team is prepared to triumph in C.I.F. Opposite page, clockwise from upper left: **Dan Chase, #50** overpowers Sultan opponent. Norsemen watch teammate bring the ball down the court. **Todd Moore, #20** dominates the ball. **Robert Tubman, #44** concentrates on shooting an exceptional basket. **Rafid Kiti, #32** releases the ball toward the net. **Tony Clark, #34** and **Jeff Collins, #40** look exhausted after an outstanding play. This page, clockwise from upper left: **Robert Tubman, #44** uses his skill to score points for the Norsemen. **Todd Moore, #20** rises above Sultan defender and makes a successful pass. **Tony Clark, #34** wastes no time on scoring points. **Tony Clark, #34** dunks the ball into the basket. **Robert Tubman, #44** retrieves the ball from the referee. **Tony Clark, #34** is supported by teammate **Jeff Collins.** Valhalla Norsemen unite after a well played game. **Photography by** Janal Urich.

J.V. BASKETBALL

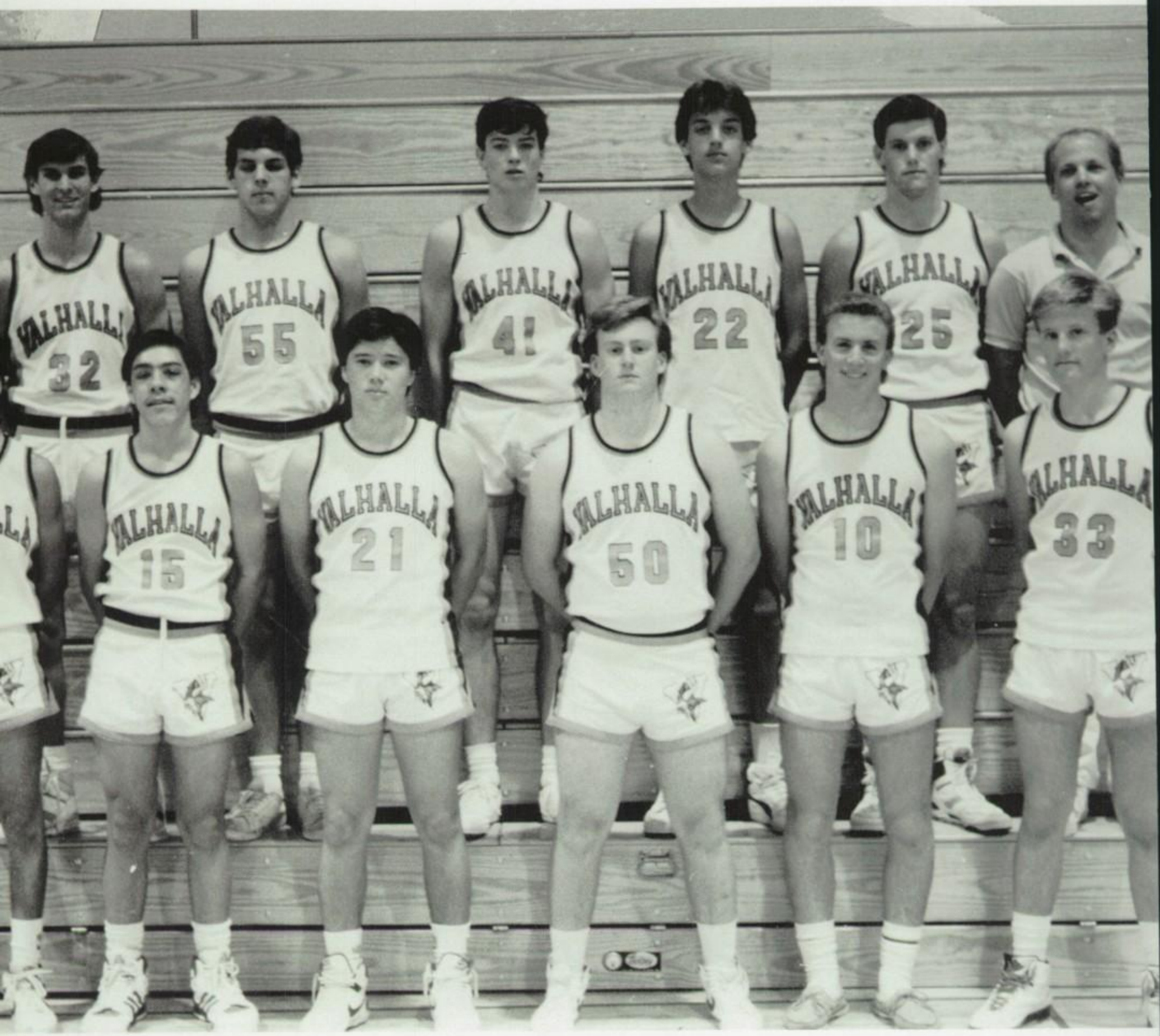

1st row: (L to R) #32 Chad Long, #55 Jason Jones, #41 Tory Temple, #22 Bryan Voshell, #25 Brandon Chase, Coach Steve Dreesen 2nd row: (L to R) #20 Jason Lynch, #15 Tim Meehan, #21 John Lynn, #50 Jeff Mueller, #10 Bob Holtzman, #33 Dan Kolker Not Pictured: Chris Grimm, Glenn Muncrief

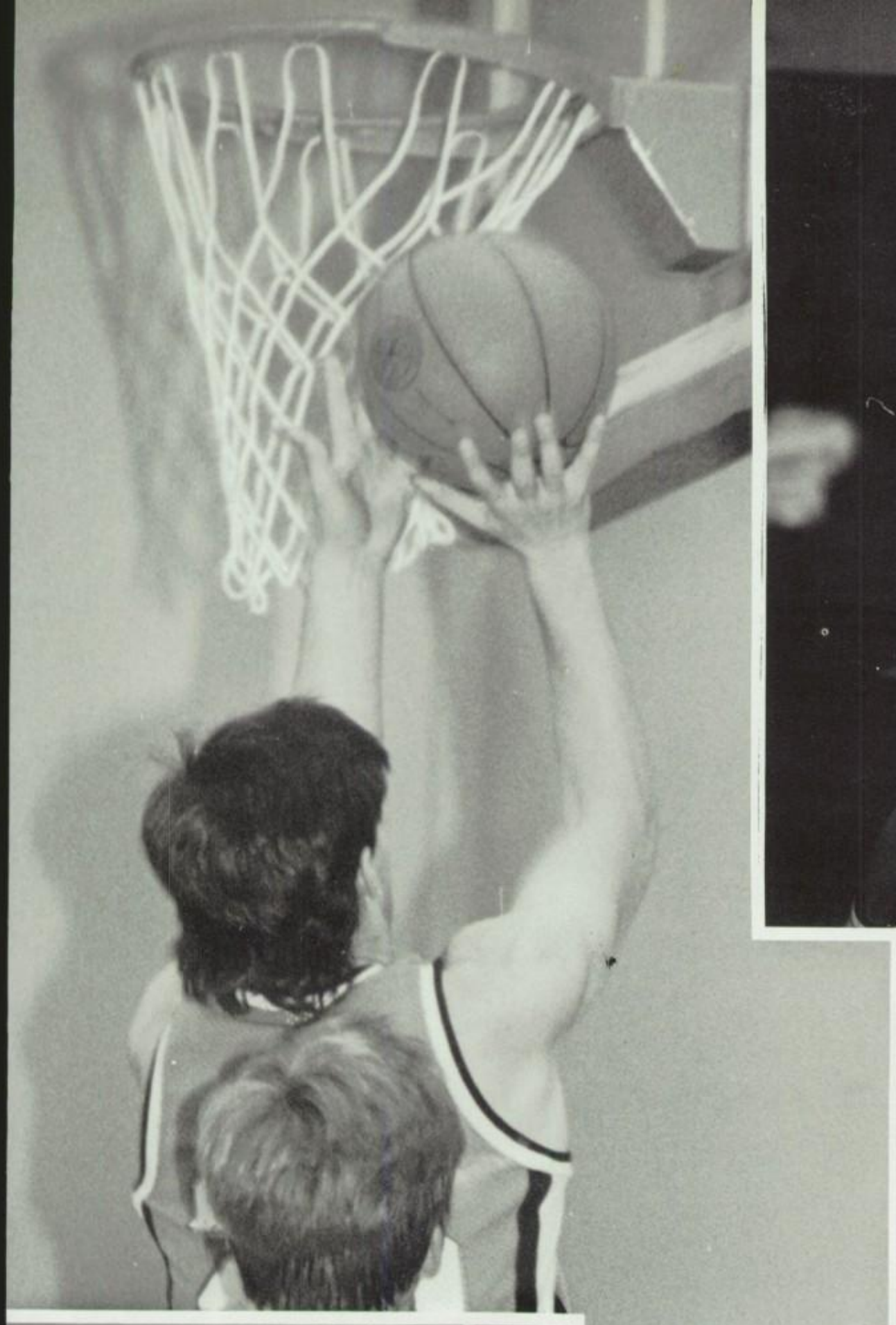

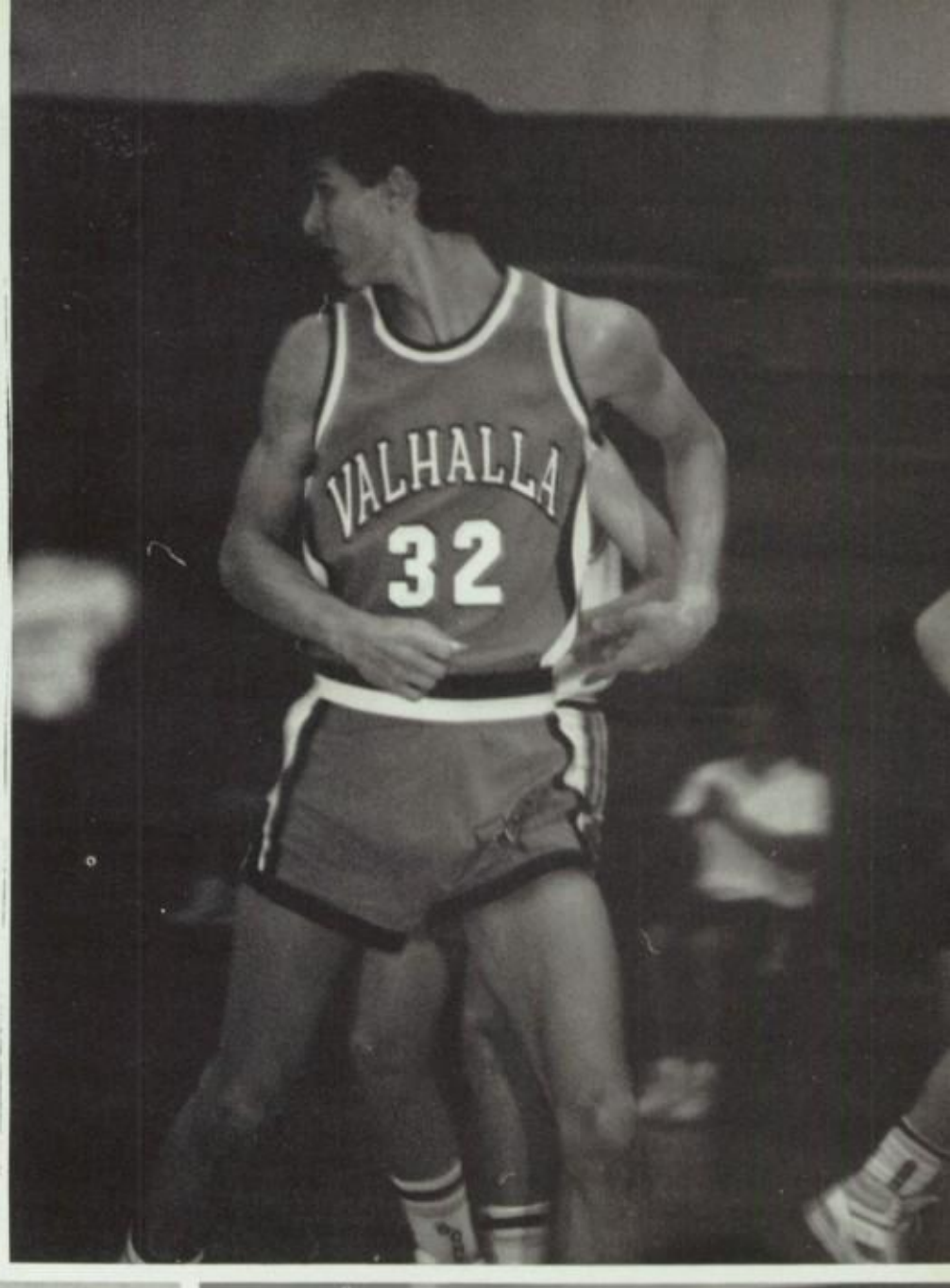

The skill and experience gained this year by Valhalla's J.V. Basketball team will add to the success of future Norsemen Varsity teams. This page, clockwise from upper left: **Brandon Chase, #25** rises above opponent to make the play. **Chad Long, #32** looks to teammate and prepares for a pass. **Jason Jones, #55** guards opponent and prevents the basket. Norsemen player skillfully makes the shot as teammates and opponents look on.

J.V. Basketball

Top row, L to R: Sharon Rybka, Andrea Adams, Suzette Storres. 2nd row, L to R: Coach Karen McLevie, Amy Huston, Kathy Hemelelhe, Lynette Verdon, Tasha Johnston, Lydia Best. 3rd row, L to R: Jennifer Riley, Laura Daniels, Tara Long, Nicole Cremiden, and Carol Mars.

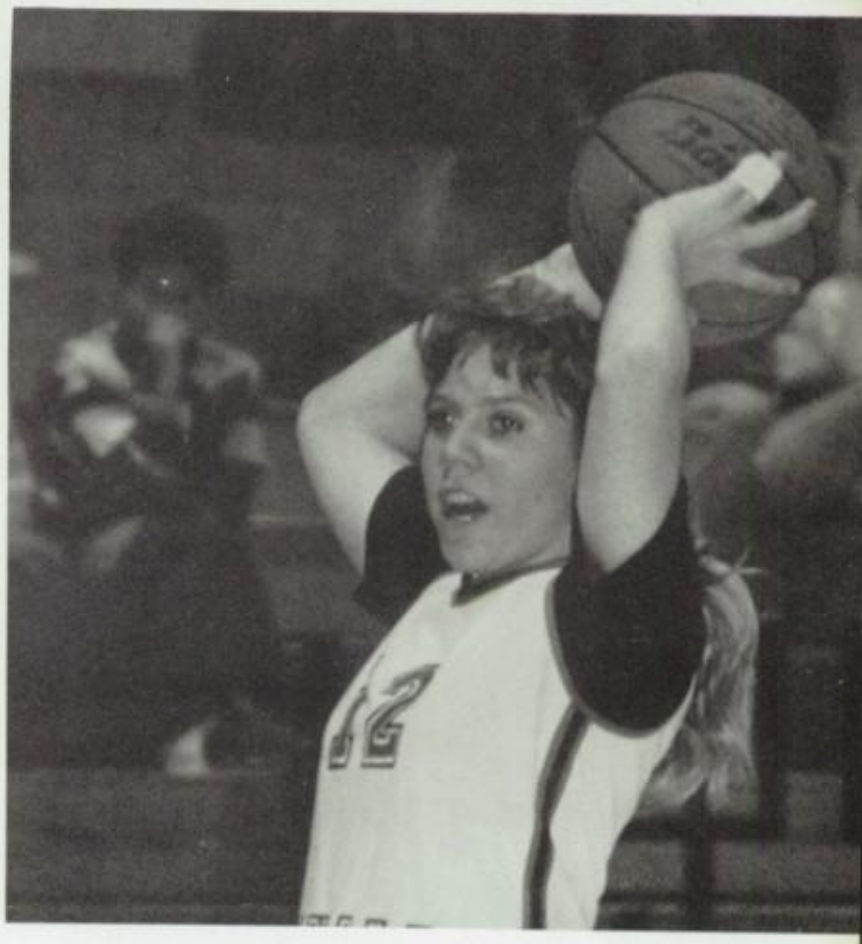

This year's J.V. basketball team really came together as a unit. They learned how important teamwork is and how much fun they can have playing basketball. This page clockwise from upper left: **Nicole Cremidan** dribbles past her opponent. **Norseladies** show unity in their blocking. **Carol Mars** races down court to help out the team. **Amy Houston** prepares to pass to an open teammate. **Photography by:** Jan Urich.

J.V. WRESTLING

J.V. team: 1st row: (L to R) Cory Lamblin, Chris Cantrell, John Davis, John Ward, Steve Reid, Jason Gauteraux, Chris Osborn, Pete Salmu, Jason Texler, David Michelli 2nd row: (L to R) Chip Westaby, Marc Tokar, Bob Lunstrom, Chris Dutton, Scott Chadwick, Denny Lafrienere, Chappie Hunter, Jason Hendrick, Jeremy Hendrick, Coach Acosta

Freshmen team: 1st row: (L to R) Russ Magoffin, Tony Hatley, Jason Toxler, Chris Osborn, Dan Muns, Jim Lukerralli 2nd row: (L to R) Chip Westaby, Cory Lamblin, Jonathan Stewart, Jason Hendrick, Jeremy Hendrick, Patrick Mack, Coach Acosta

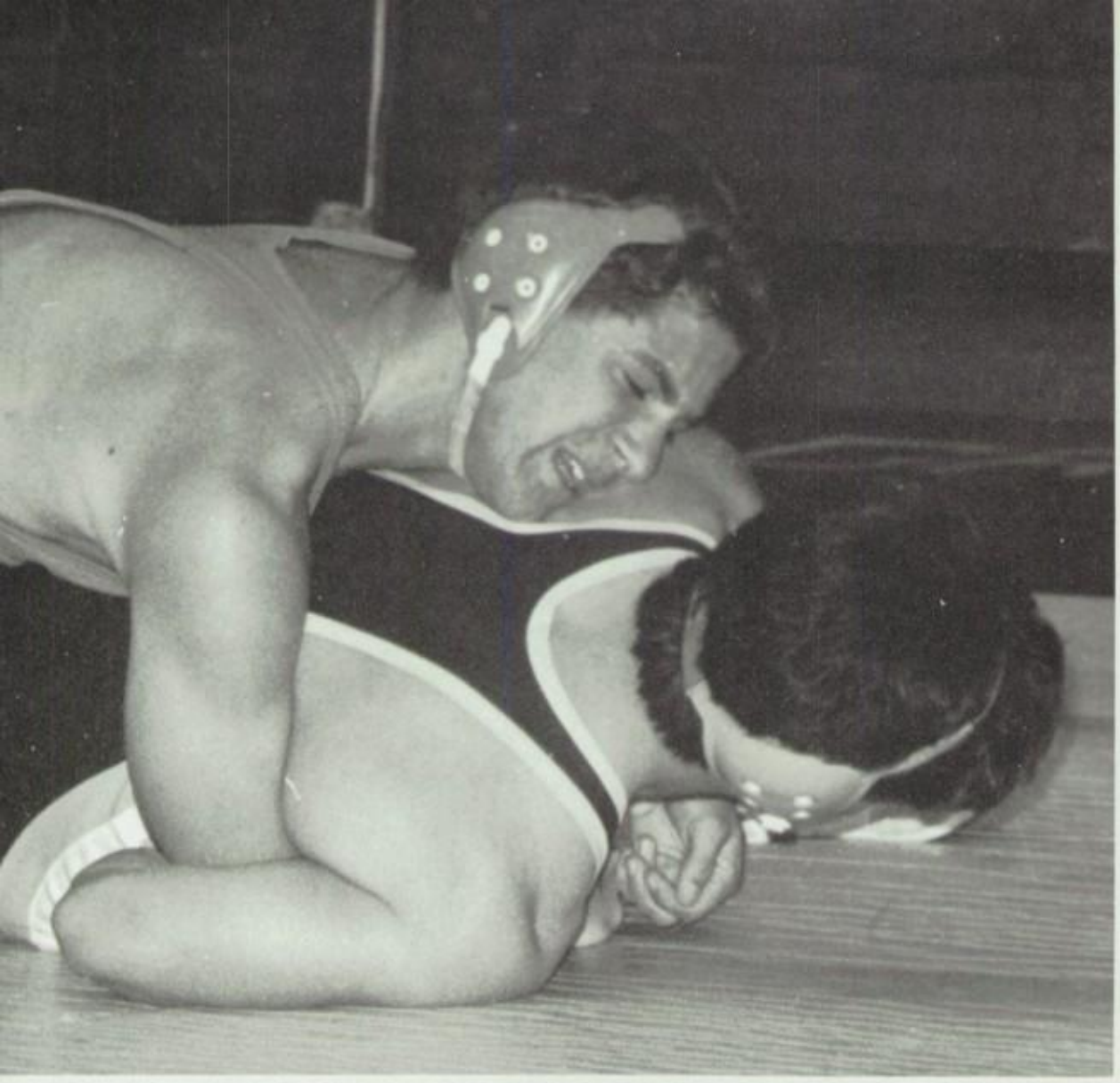

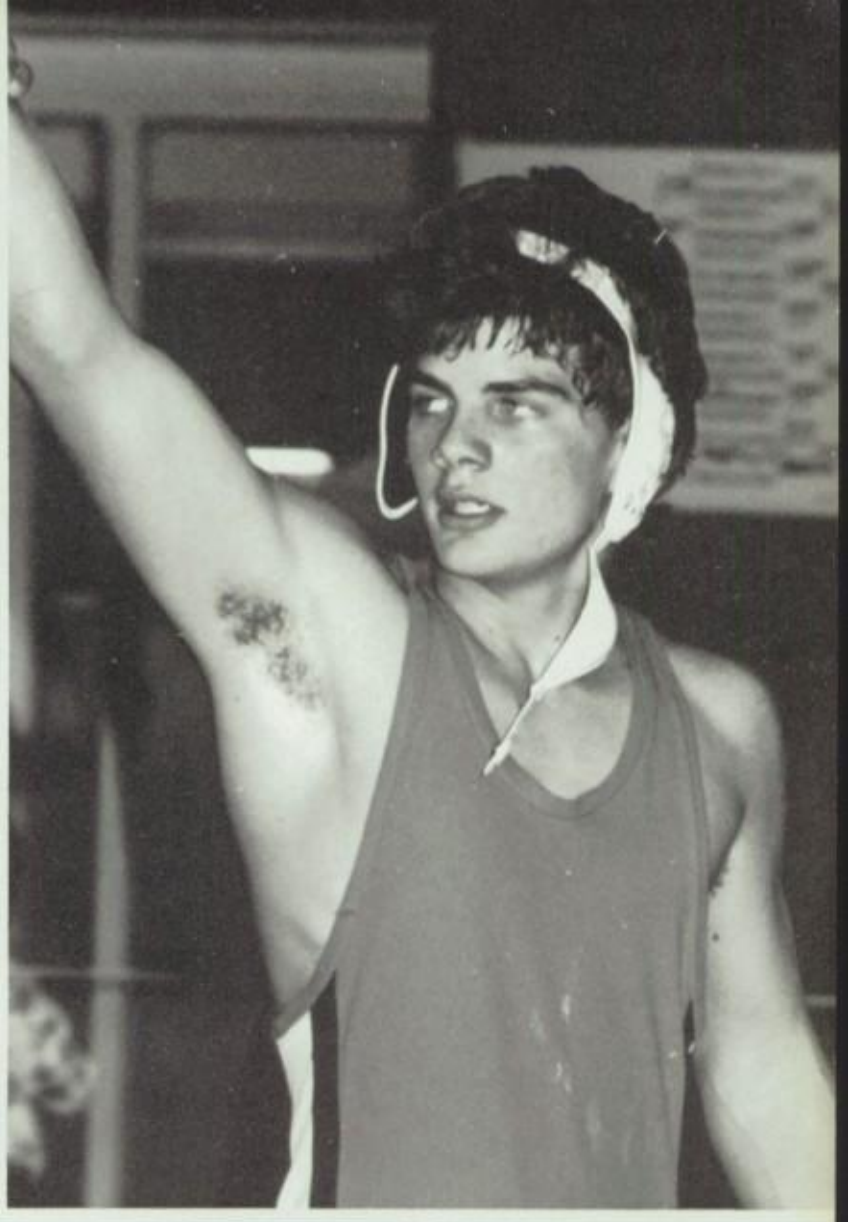

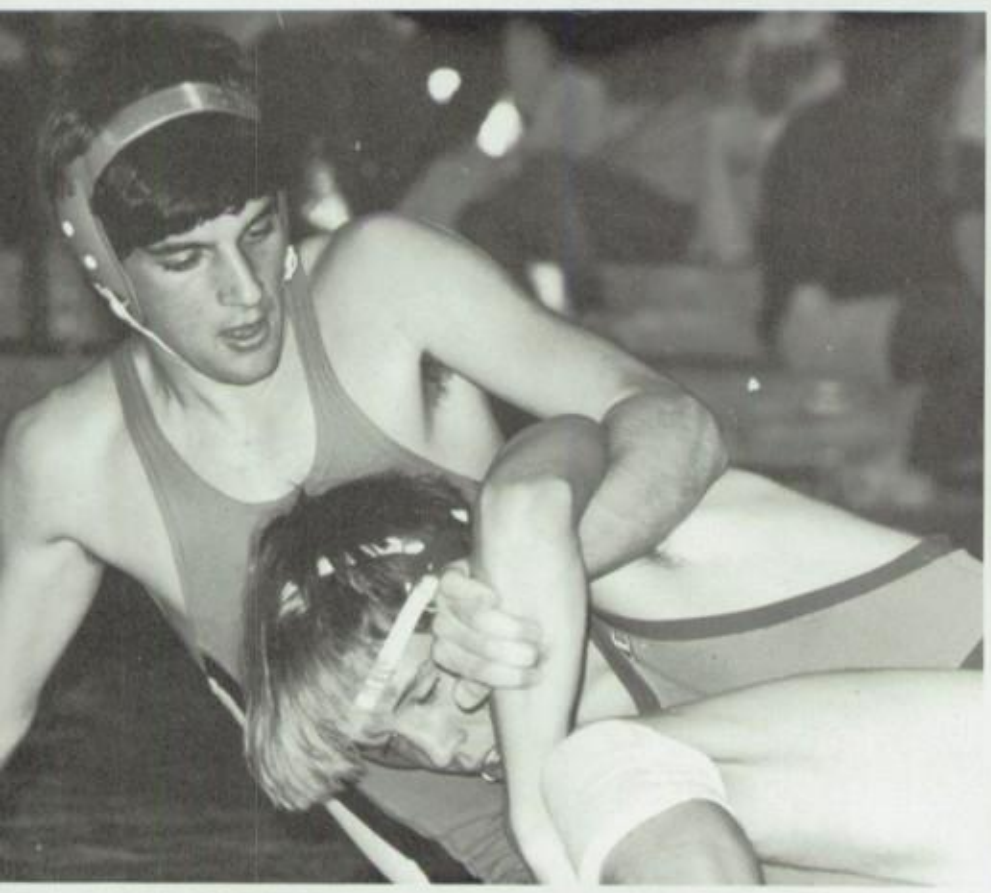

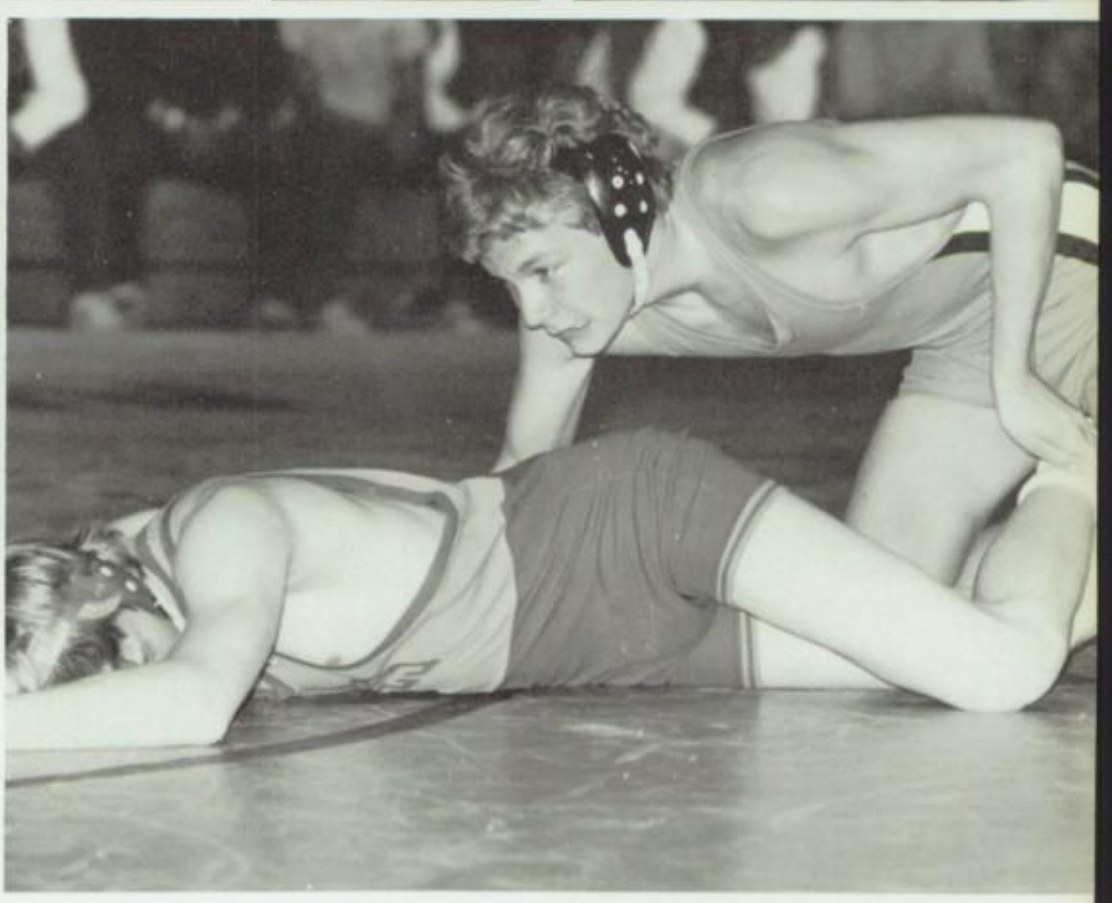

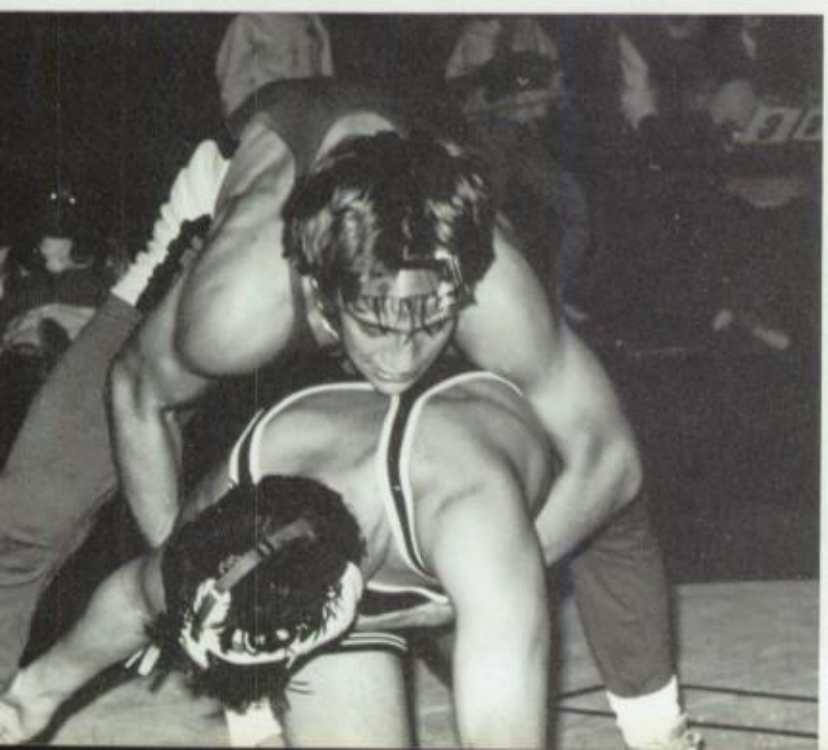

Valhalla's J.V. Wrestling team had a great season. They are looking forward to next year in hopes of making the Varsity team after much improvement. This page, clockwise from upper left: **Chris Dutton** takes down opponent with much effort. **John McKay** is victorious after little struggle. Norseman wrestler holds opponent in a dominant position. Norseman teammate exerts pressure upon opposing player. **Denny Lafrienere** concentrates on keeping a strong hold over opposite man.

SUPER XXII BOWL

More than 73,000 people jammed San Diego Jack Murphy Stadium to be part of Superbowl XXII. San Diego was show cased to corporate America and broadcast to 50 million perspective tourists.

Football fans will always remember the performance of the Washington Redskins in the second quarter-thirty five points, a record for one period in any NFL post-season game. Five touch downs on five consecutive possessions. A total of 18 plays covering 356 yards, expending just 5 minutes and 47 seconds of elapsed time. Laying waste to the Denver Broncos. The final score of Superbowl XXII was Washington 42, Denver 10.

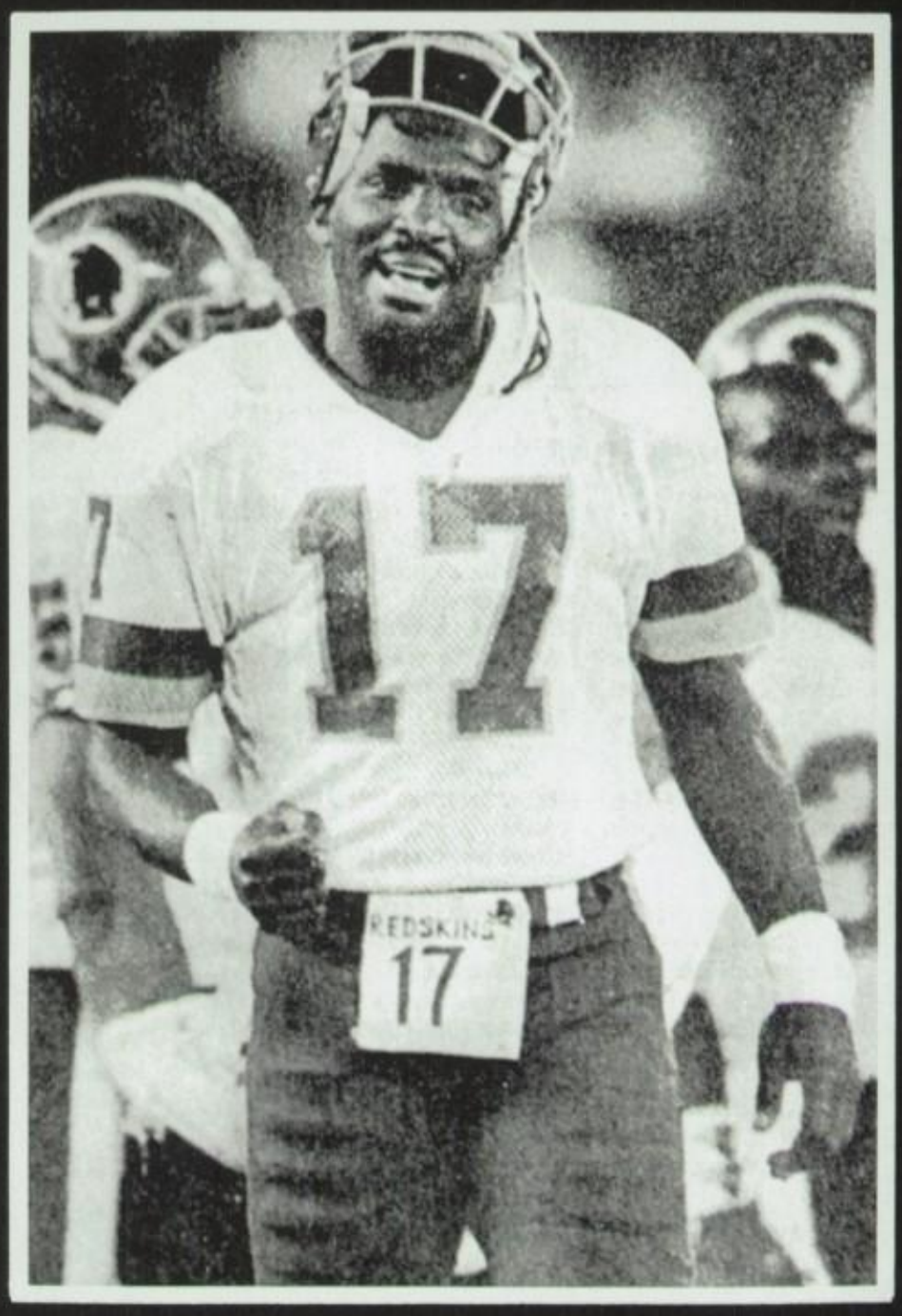

MAT MATE QUEEN

FINALIST:
MONIQUE
ALVAREZ

FINALIST:
JENNA
SCHULMAN

FINALIST:
MOLLY
McKAY

FINALIST:
HEATHER
McLELAND

QUEEN:
JENNA SCHULMAN

A NIGHT TO REMEMBER

SENIORS:
QUEEN: HOLLY PATON
KING: BRET KOSSMAN
(NOT PICTURED)

FRESHMEN:
VALERIE PUCHATY
ANDY SALDINO
(NOT PICTURED)

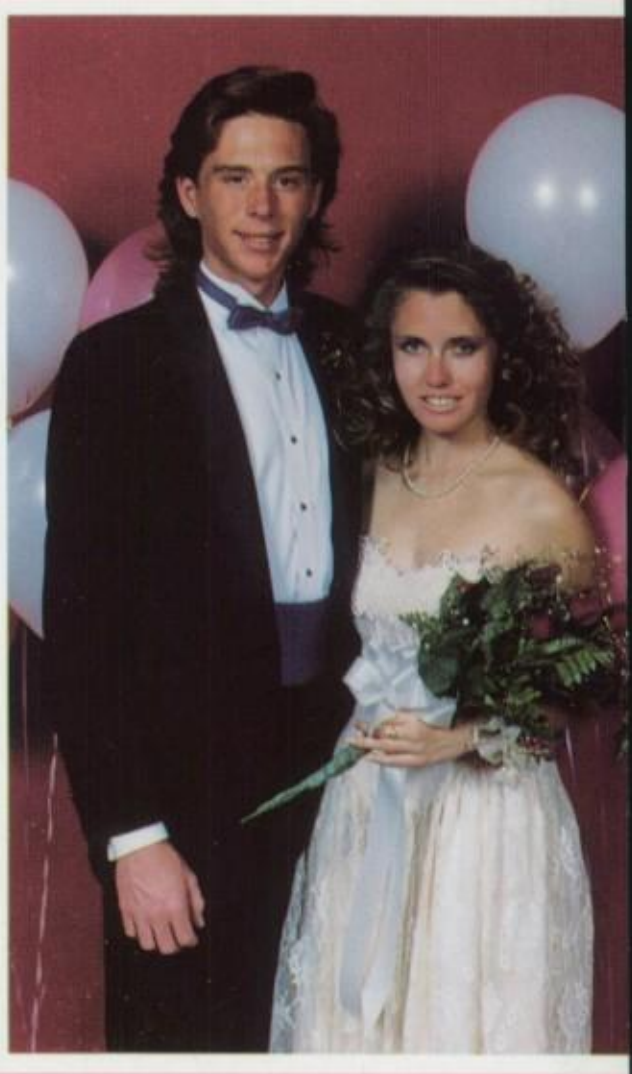

JUNIORS:
LISA SPANGENBERG
MATT SCHOW

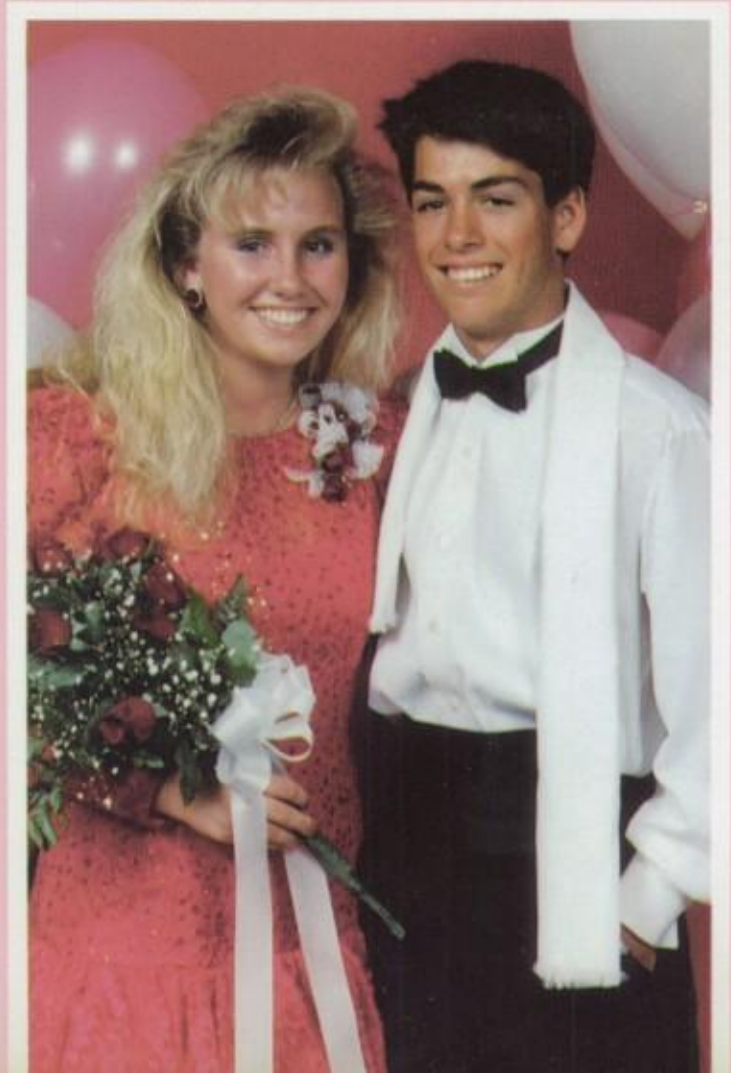

SOPHOMORES:
TAMI WOODS
MARK DIRKES

SWEETHEART 1988

OUTSTANDING

Andrea Adams
First team All League
Doubles Tennis

Christy Buchmiller
First team All League
Cross Country

Deanna Butler
First team All League
Doubles Tennis

Shani Cate
First team All League
Volleyball

Dianne Chadwick
First team All League
Cross Country

Andrea Dean
First team All League
Doubles Tennis

John Ellis
First team All League
All CIF. Cross Country
Runner of the year

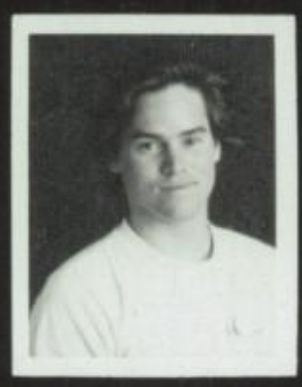

James Fletcher
First team All League
All CIF. 2nd Team
Waterpolo

Andrea Graham
First team All League
Tennis, Doubles

Tracy King
First team All League
Singles Tennis

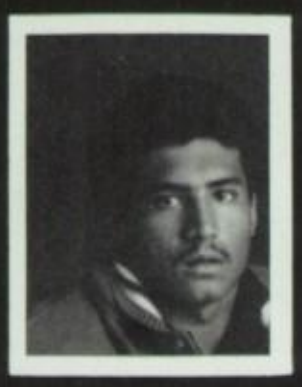

George Madriaga
First team All League
Foorball, Defense

Rae Meadows
First team All League
Doubles Tennis

Michele Muns
First team All League
Doubles Tennis

Tiffany Pearson
First team All League
Volleyball

Peggy Pollem
First team All League
Cross Country

Danielle Sabin
First team All League
Doubles Tennis

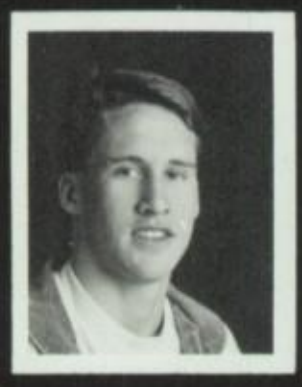

Bob Samuel
First team All League
2nd Team CIF.
Waterpolo

Christa Stutz
First team All League
Doubles Tennis

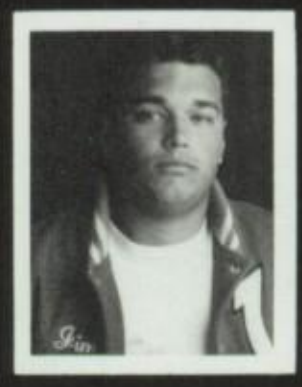

Jim Washam
First team All League
Foorball, Offense

Kerry Williams
First team All League
Singles Tennis

ATHLETES

Danny Alvarez
All CIF first team
Wrestling

Lance Audette
All CIF first team
Wrestling

Dan Chase
First team all league
Football, Defense

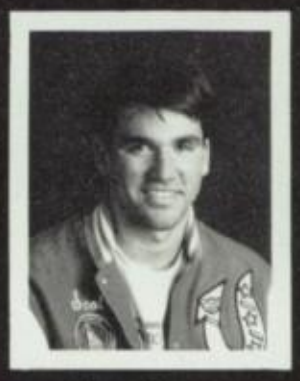

Scot Frontis
Swim all American
All league-All CIF
CIF swimmer of the year '87
League Athlere of the year '87

Scott Hargrove
First team all league
MVP-Soccer

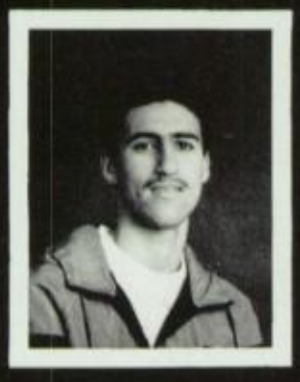

Rafid Kiti
First team all league
Basketball

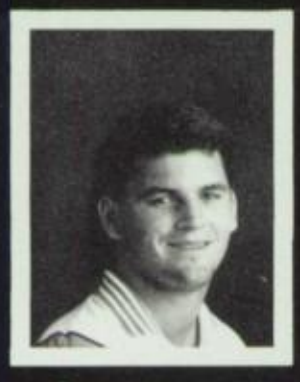

David Kilpatrick
First team all league
Soccer

Jeff Lapinski
First team all league
Soccer-Football, Offense

Anne Murphy
First team all league
First team all CIF
Swim all American

Chris Numbers
All CIF
All league

Jason Peltier
All CIF first team
Wrestling

Dane Richards
First team all league
Soccer

Paul Strevens
All CIF first team
Wrestling

Toby Tairano
First team all league
Soccer

Jan Urich
Olympic team member candidare
CIF player of the year '87
League player of the year '87
California state team member
Soccer

Chrissy Treadway
First team all league
Soccer

Theresa Viesel
First team all league
Soccer

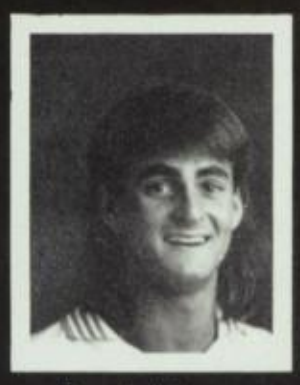

Derek Wiersma
First team all league
Soccer

Not Pictured:
Aurther Takanashi
All League first team/Wrestling

V. TRACK

Kristen
Adelman

Sara
Anderson

Carisa
Ball

Carrie-Ann
Broadwolf

Christie
Buchmiller

Dianne
Chadwick

Verania
Costa-Rivas

Nicole
Cremidan

Jenna
Ellis

Beth
Gallistel

Heather
Harris

Kym
Harvey

Lynn
Hawkins

Gwen
Hayes

Mindee
Ibe

Kareen
Johnsron

Julie
Keslik

Amy
Lane

Heather
Lechner

Karin
Lehrman

Christine
Linholm

Jennifer
Liscum

Christy
Martin

Danielle
McAtee

Shannon
McKinney

Danielle
Muncrief

Heather
Muns

Tiffany
Parish

Nicole
Robinson

Suzette
Storrs

Christa
Stutz

Jan
Urich

Vicki
Wesraby

Kerry
Williams

Clockwise from upper left: **Jan Urich** successfully clears the bar. **Carole Mars** leaps through the air with the greatest of ease. **Suzette Storrs** gets up her momentum to leap over the bar. The Norseladies strived towards victory. Much training pays off for **Heather Muns,** as she helps the track team to another victory. **Photography by:** Kyle Rascon

V. TRACK

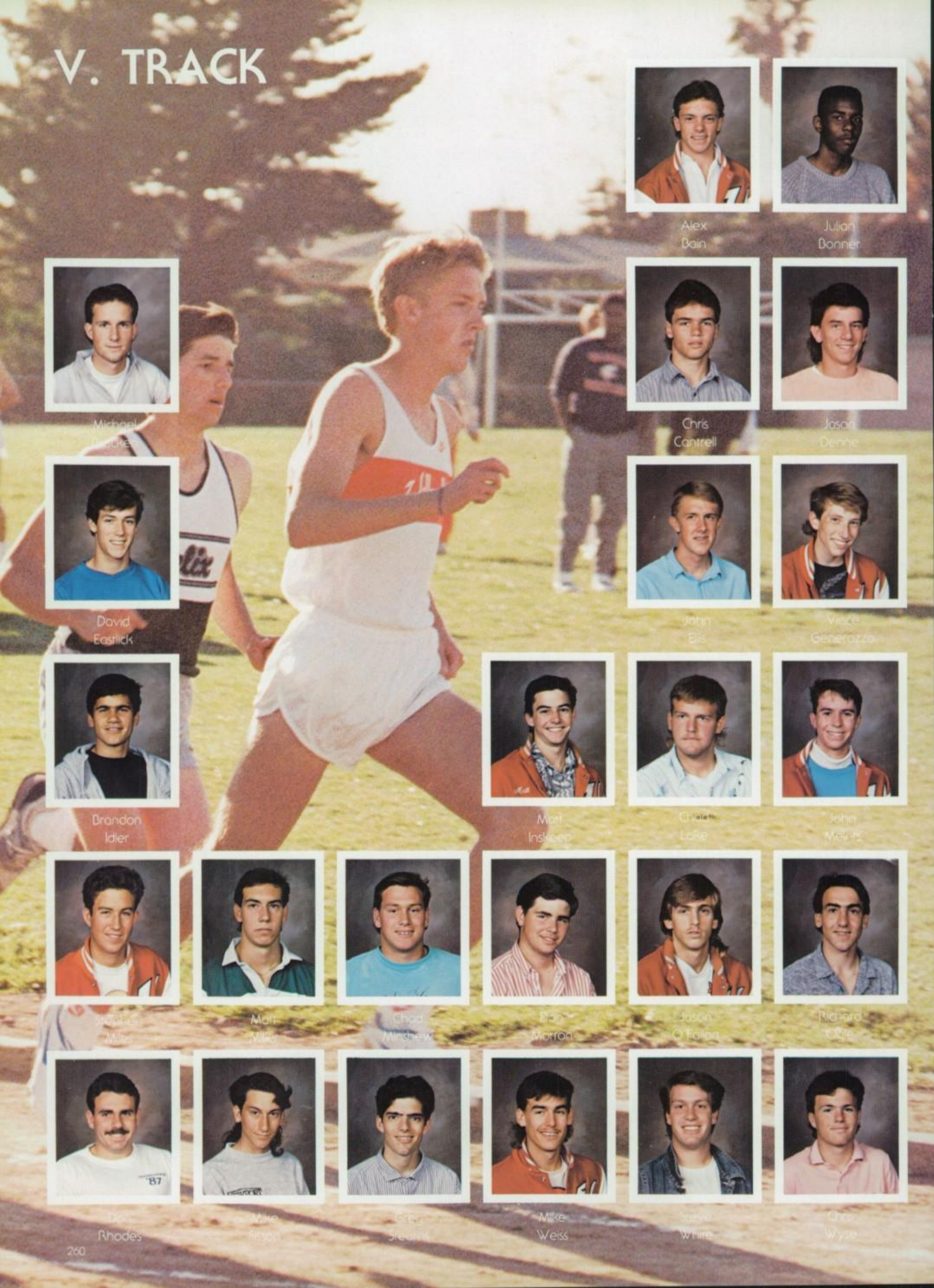

Alex Bain

Julian Bonner

Michael Bracken

Chris Cantrell

Jason Denne

David Eastlick

John Ellis

Vince Generazzo

Brandon Idler

Matt Inskeep

Chad Lake

John Mehrle

Stephen Miles

Matt Miles

Chad Minshew

Don Morton

Jason O'Fallon

Richard Ogle

Don Rhodes

Mike Sisson

Greg Stearns

Mike Weiss

Steve White

Chris Wyse

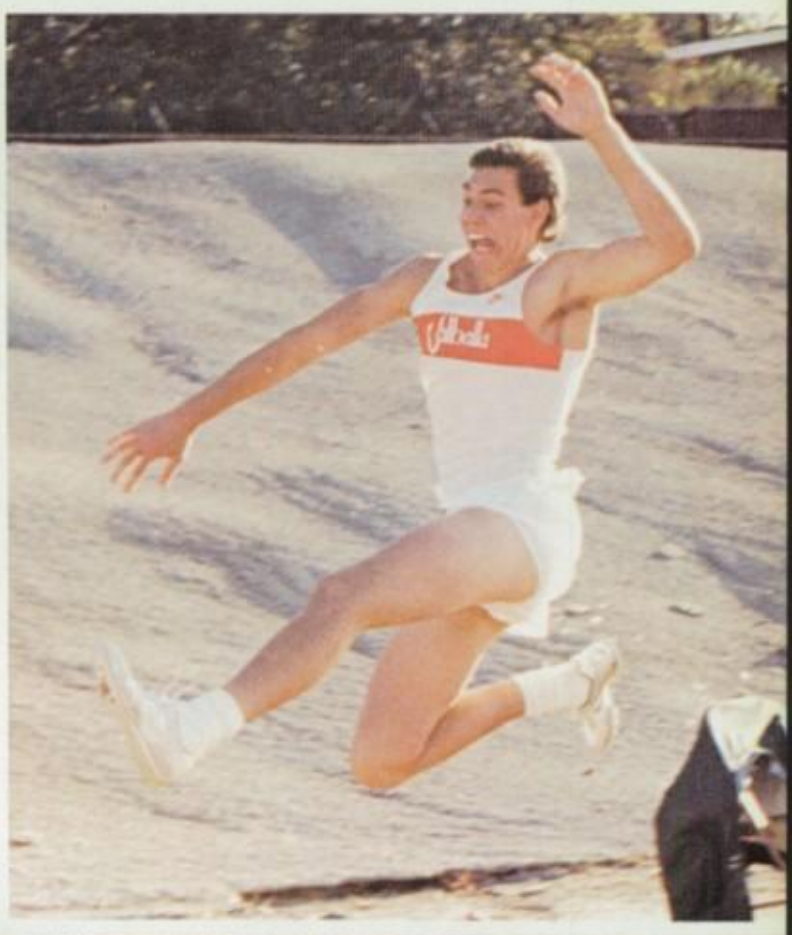

Valhalla's Varsity Track team defeated Helix in their 1st league meet. They hope to excel in many events and dominate overall this season. This page, clockwise from upper left: **Jason Denne** extends to lengthen jump. **Alex Bain** bends pole to gain excess height. **Matt Miller** concentrates on increasing the length of his jump. **Ben Karras** lands with pride after a great jump. **Matt Inskeep** uses all his effort to jump the bar successfully. **Steve Miles** and **John Ellis** soar past their opponents. **Alex Bain** sails above all the rest! **John Ellis** finishes first once again! **Photography by:** Kyle Rascon.

V. SWIM

Not pictured:
Annalisa Behana
Mary Graves
Betsy White

Tammy Allen

Leslie Allen

Michelle Blanchette

Diana Chapman

Tasha Godfrey/Dyer

Ken Knutson

Gretchen Sitton

Erin Duffy

Marci

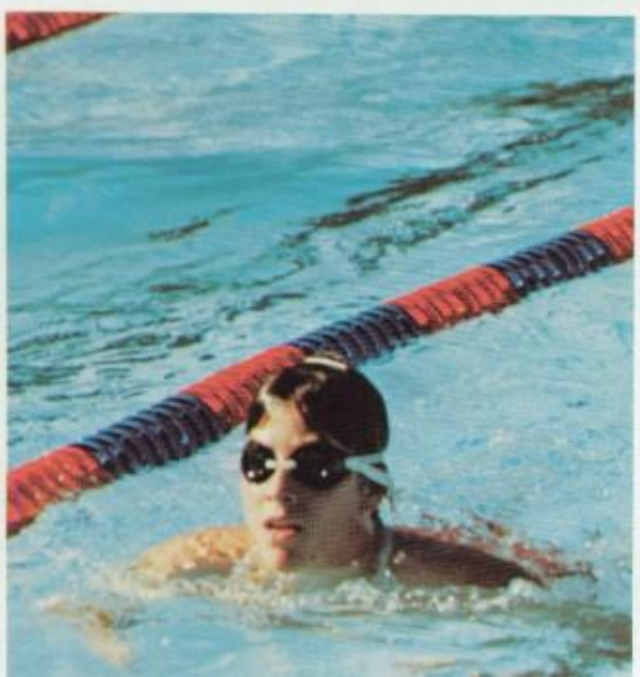

Clockwise from upper left: Norsewomen work hard at improving their backstroke. Valhalla swimmer strives to better her style. **Tania Alesi** takes a breather while doing the breaststroke. **Coach Robin Stauffer** sits at poolside while instructing Norselady swimmers. **Marci Yaremko** swims hard to the finish. **Photography by:** Kyle Rascon.

V. SWIM

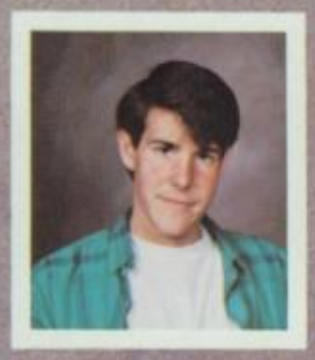

Rod Campbell

Derek Chaffin

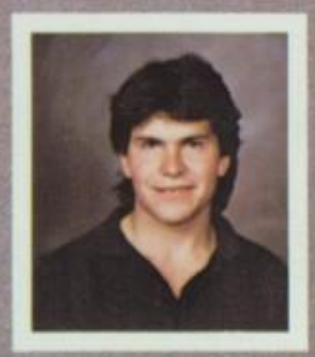

Antonio Chula

Craig Dindinger

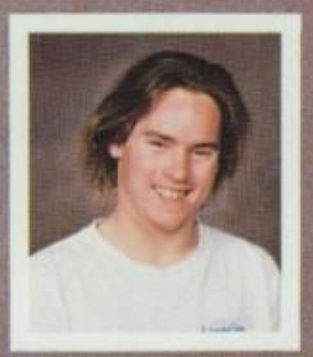

James Fletcher

Scott Frantis

Tigg Mitchell

Steve Murphy

Steve Orlowski

Keith Saward

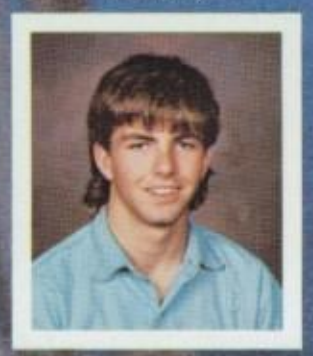

Todd Schulman

Mark Shackelford

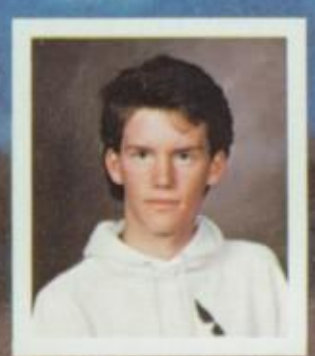

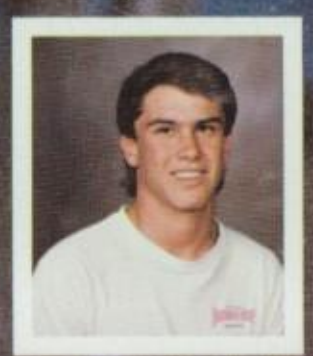

Not Pictured
Matt Berry
Eric Bradley
Bo Norby
Chuck Shannon
Eric Thurberg

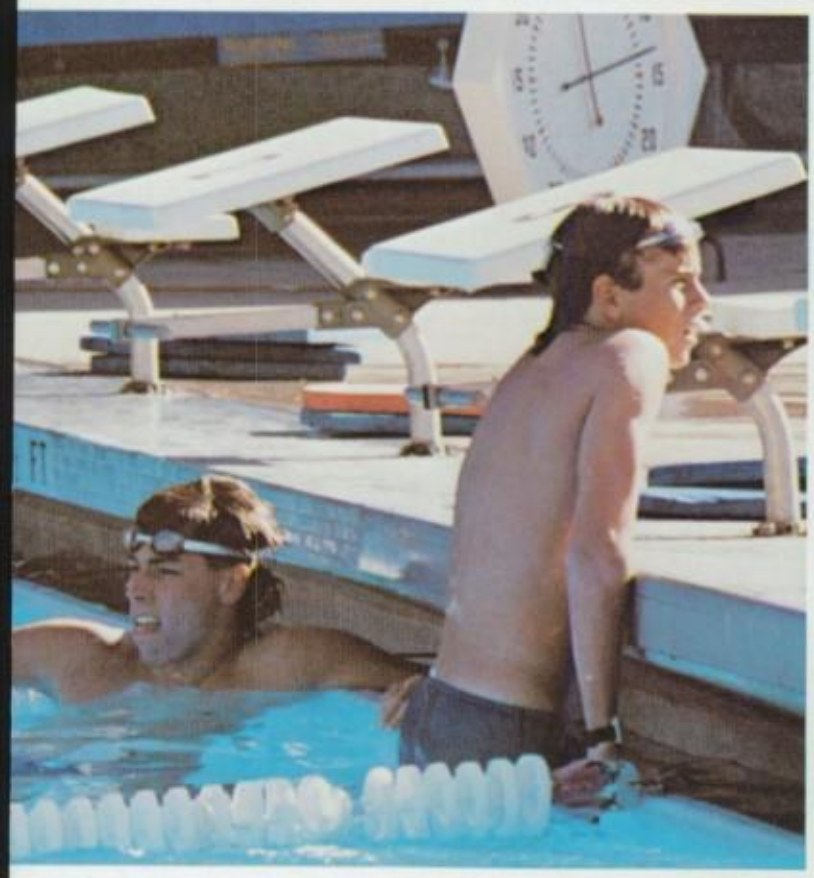

Valhalla's Varsity Swim team is a group of dedicated young athletes. They sacrifice nothing in their quest for the league title. This page, clockwise from upper left: Norsemen swimmer illustrates excellent form. **John Wilder** contemplates upcoming relay. Swim coaches observe progress of athletes during practice. Norsemen diver has perfect form as he enters his dive. Norsemen swimmer sprints to the finish. Norsemen swimmer puts his all into the 200 yard individual medley. Time is always on the Norsemen side. **Bubb Barry** listens to hear the next set while **Keith Saward** relaxes. **Photography by:** Wendy Prenner.

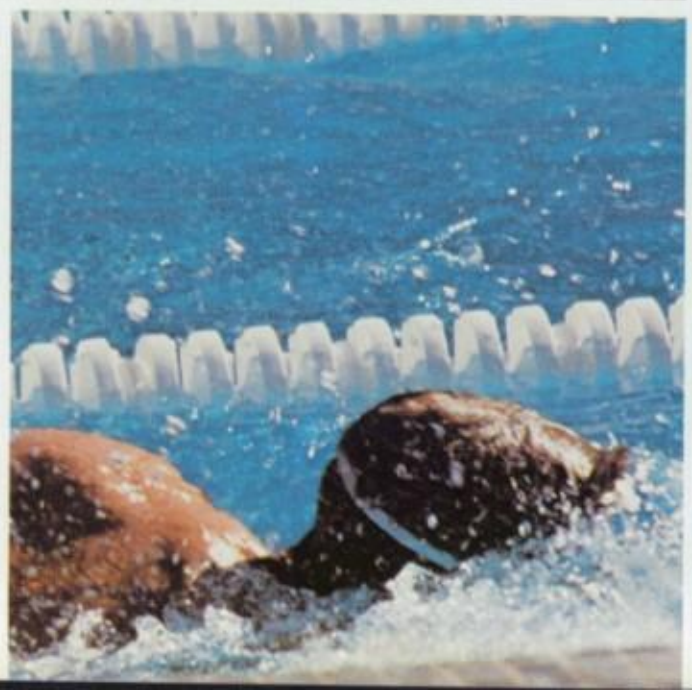

V. SOFTBALL

Michelle Angus

Angel Brawner

Angel De Natividad

Claudia Gonzalez

Denine Humberstad

Heide Huston

Michele Mohs

Jennifer Riley

Tami Wood

Kristie Wilkstrom

Not Pictured
Jessica Gutierrez

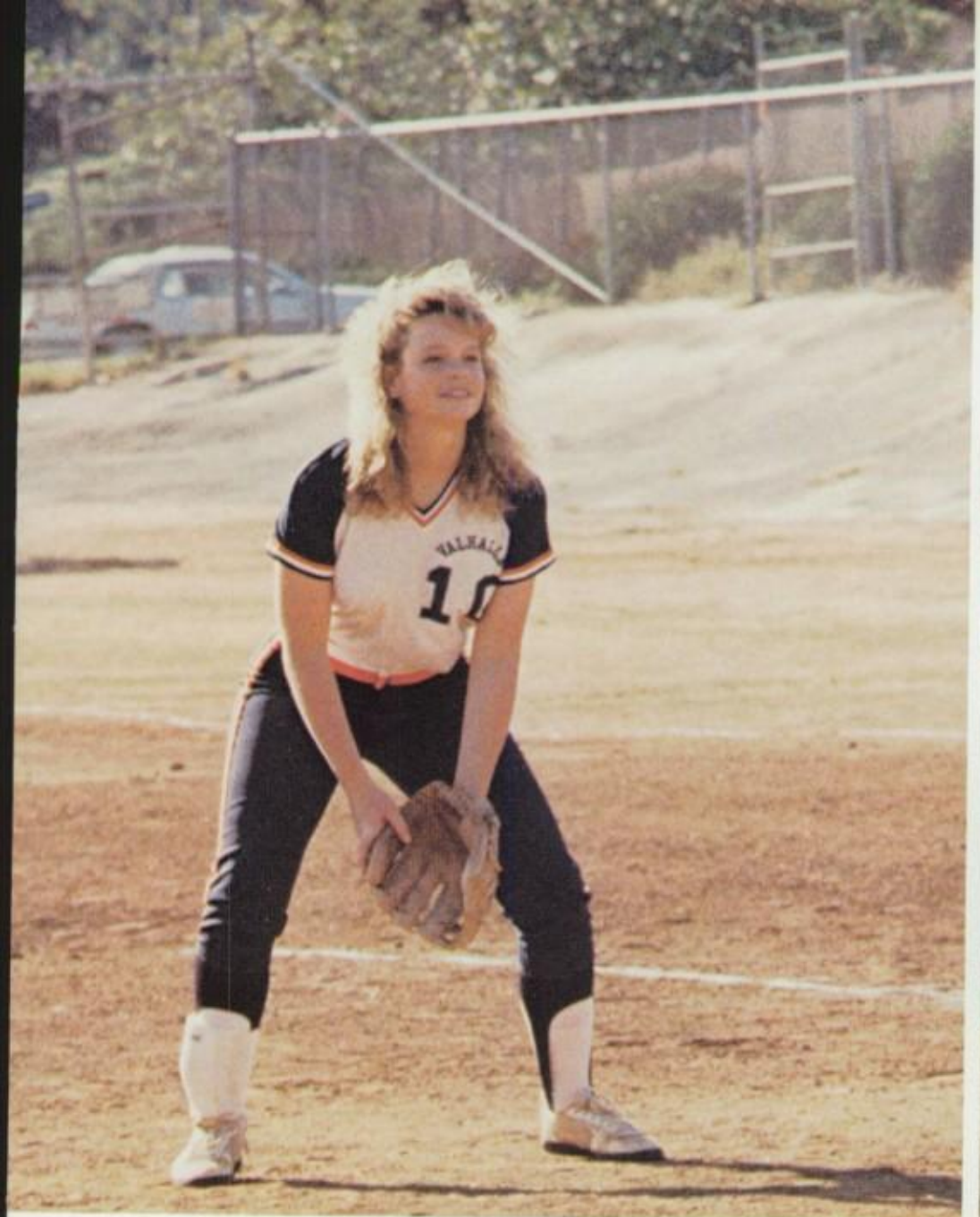

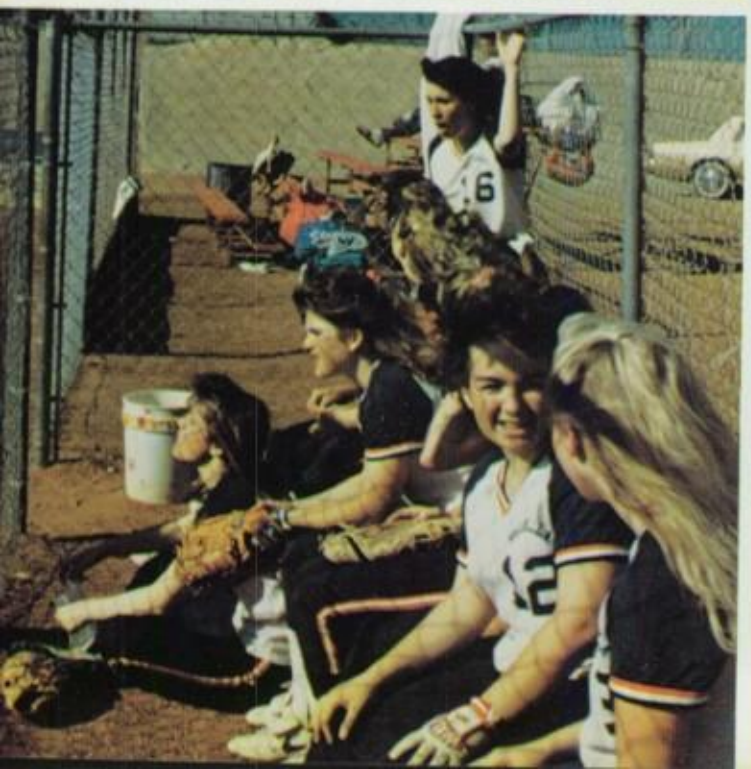

Clockwise from upper left: **Michele Muns** eagerly awaits the ball. **Angel Brawner** looks on as her ball flies over the fence for a home run. **Tami Wood** makes a successful catch. **Claudia Gonzalez** is on deck. **Norse ladies** celebrate a fabulous play. **Players** anticipate their turn at bat. **Kristina Wilkstorm** awaits the pitch. **Photography by:** Julie McMullen.

V. BASEBALL

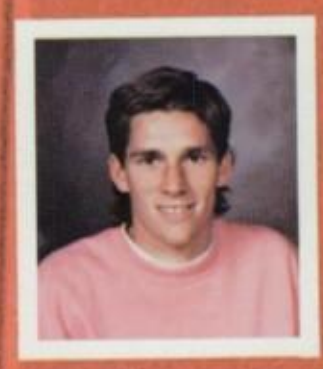

Scott Hargrove

Bobby Holtzman

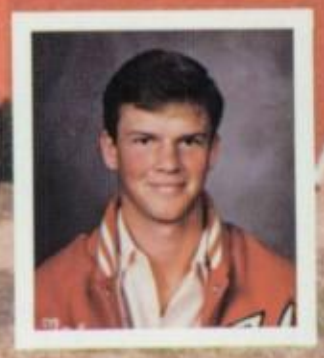

Mark Iveson

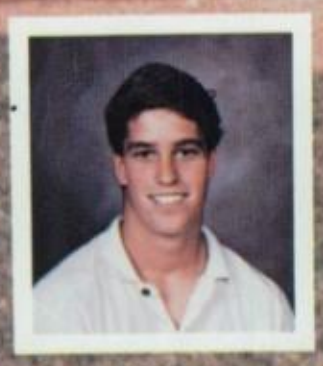

Mitchell Lee

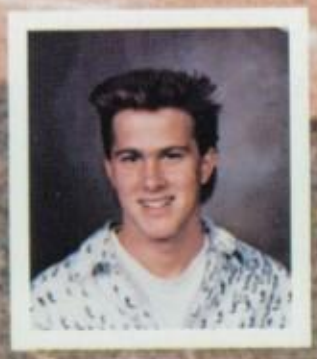

Tom Nielsen

Brandon Sargent

Tom Wellington

Not Pictured
David Angotti
Derek Berry
Tony Carrasco
Scott Lapinski
Michael O'Connor
Bobby Runeborg
Jon Scurlock
Mark Stewart
Tony Wallace

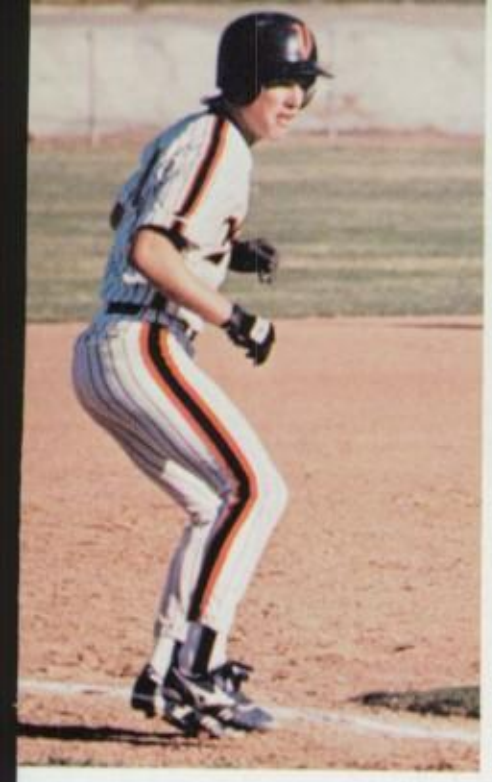

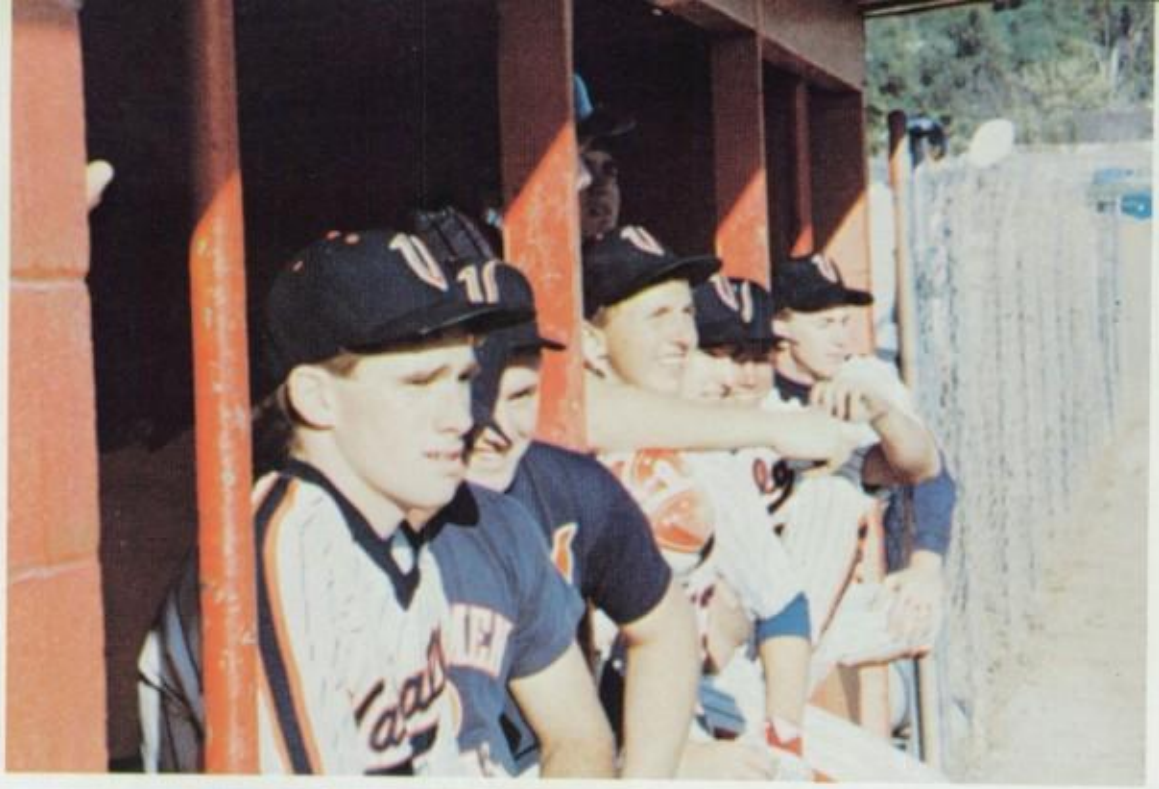

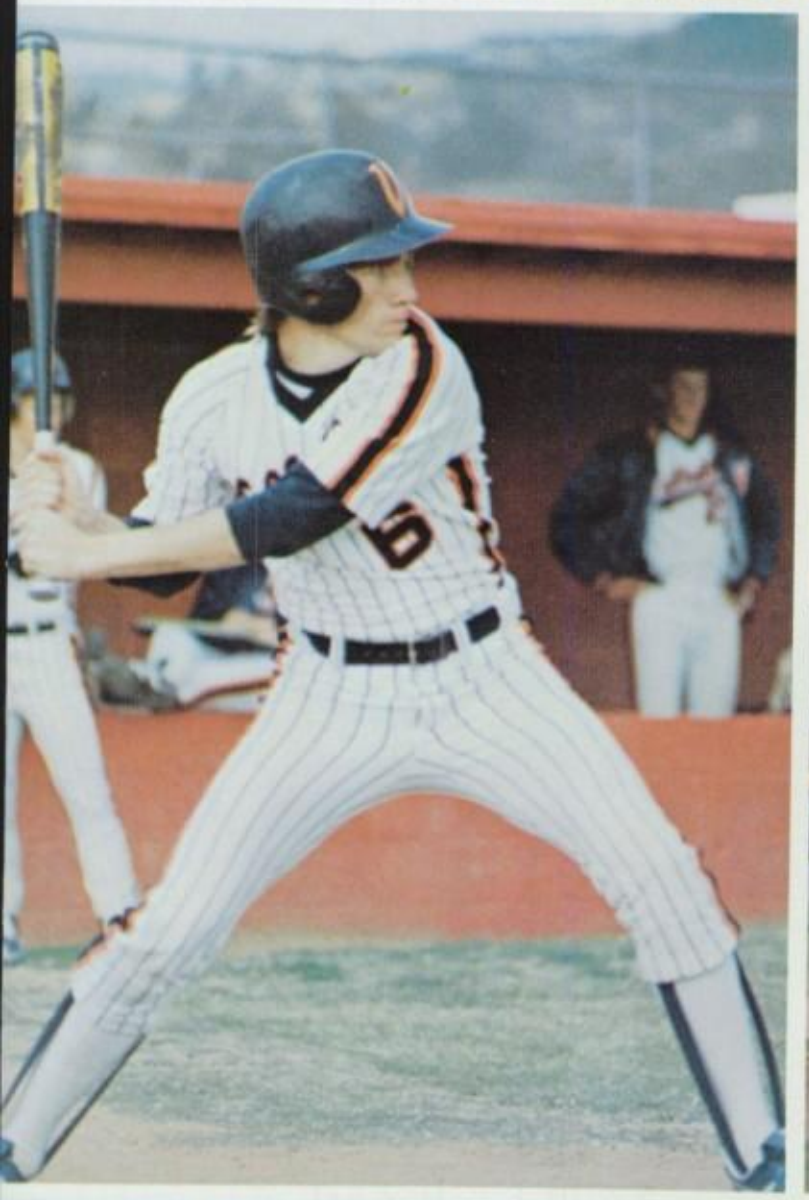

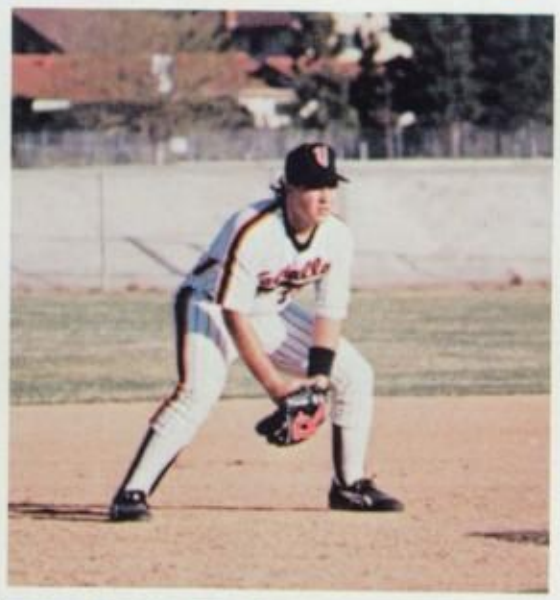

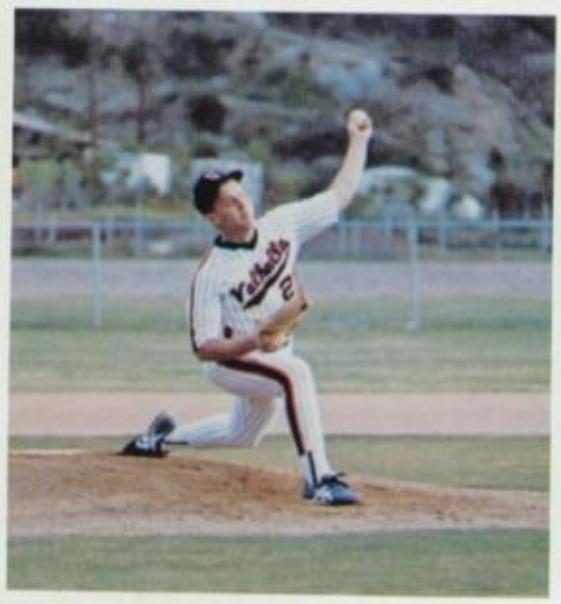

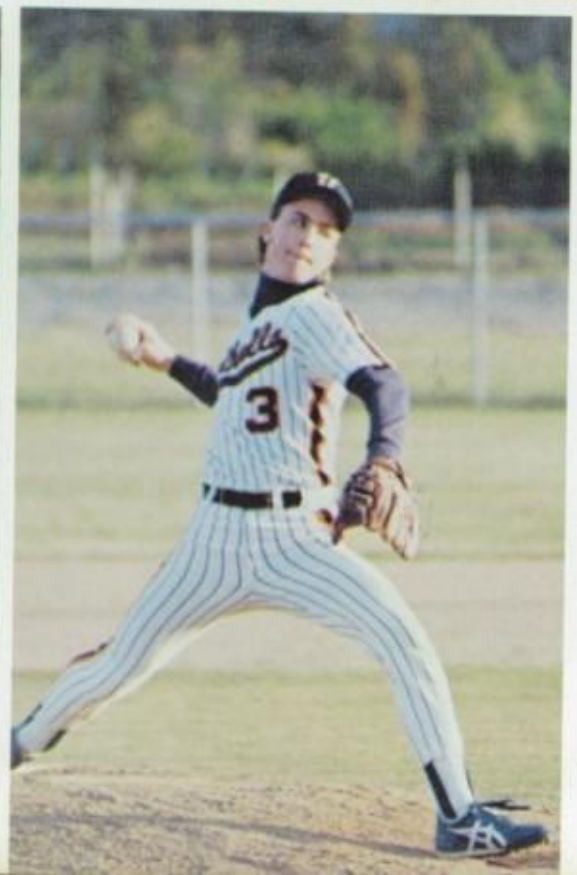

Valhalla's Varsity Baseball team is a strong hardworking group this year. Although they have began the season with several injuries, they hope to succeed to many league victories. This page, clockwise from upper left: **Brandon Sargent** leads off third in order to run home. Valhalla's players cheer for teammates. **David Angotti** strides toward third base. **Mark Iveson** tags his opponent. **David Angotti** receives signals from the coach. **Bob Holtzman** focuses his aim for the pitch. **Brandon Sargent** catches a fly ball. **Scott Hargrove** concentrates on his swing. **Scott Lapinski** is prepared to make the play. **Bob Runeborg** begins his strerch for the delivery. **Photography by:** Todd Moore and Jan Urich.

V. GYMNASTICS

Melanie Beilke

Heather Costello

Amy Finley

Tara Fulton

Kathy Goodman

Jenny Higgins

Lynn Leahy

Rae Meadows

Kristin Parsley

Lisa Snider

Not Pictured
Julia Anderson
Jacki Brown
Monica Espinola
Dorothy Fields
Tami Howard

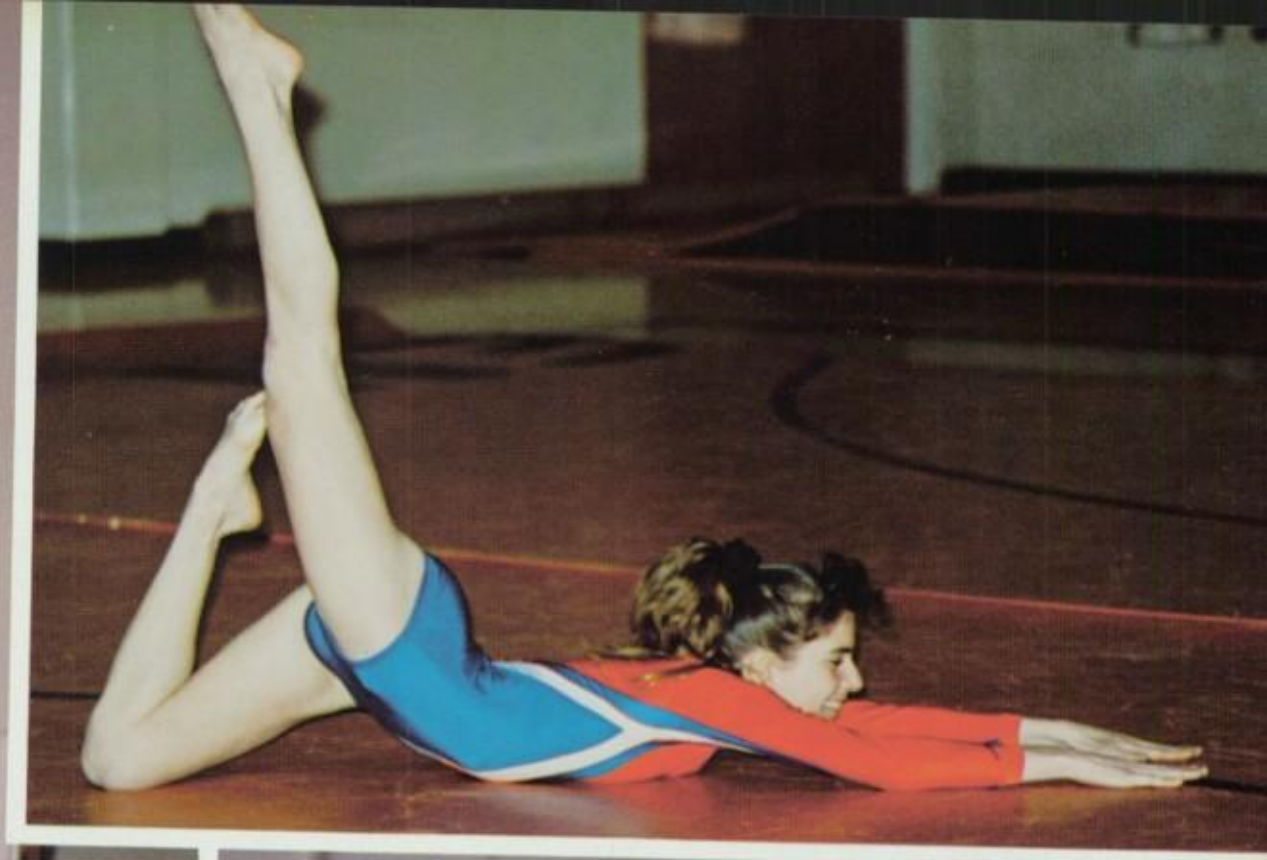

Clockwise from upper left: **Dorothy Fields** shows her grace up on the beam. **Kathy Goodman** practices her floor routine. **Jackie Brown** shows us her immense strength. **Lisa Snider** displays form while doing a back walk over. **Photography by:** Todd Moore

V. TENNIS

Michael Askvig

Jeff Collins

Tom Crawford

Randy Green

Ken Harper-Smith

Rich Hedgpeth

Rob Hoffman

Jon Hughes

Chris Numbers

Vakas Sial

Jeff Steen

Enrico Tarasconi

Dan Thoene

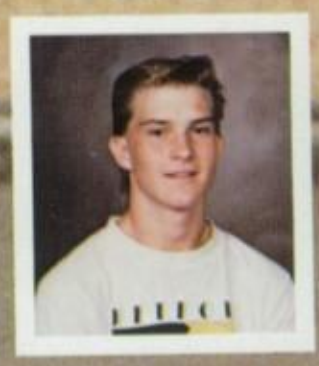

Bret Wedell

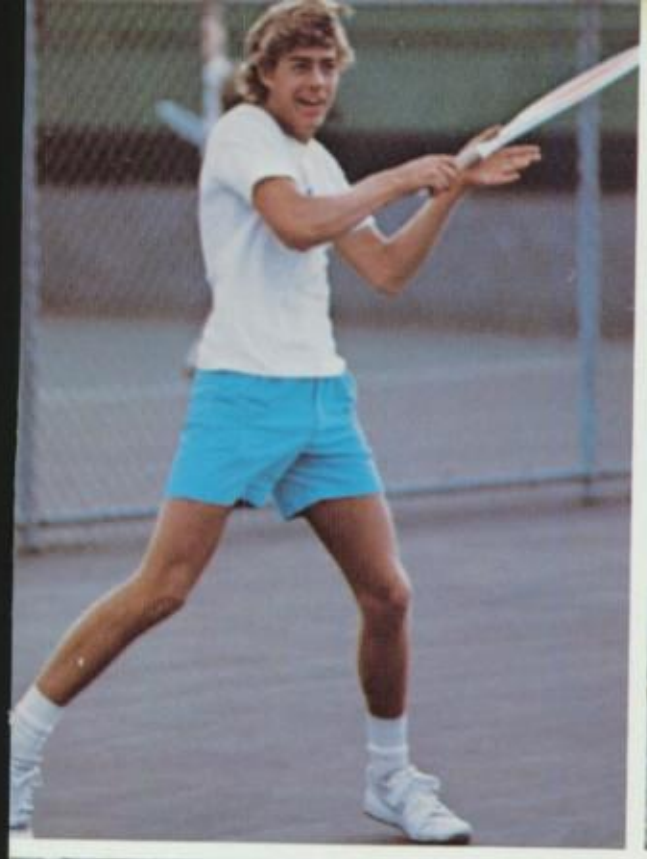

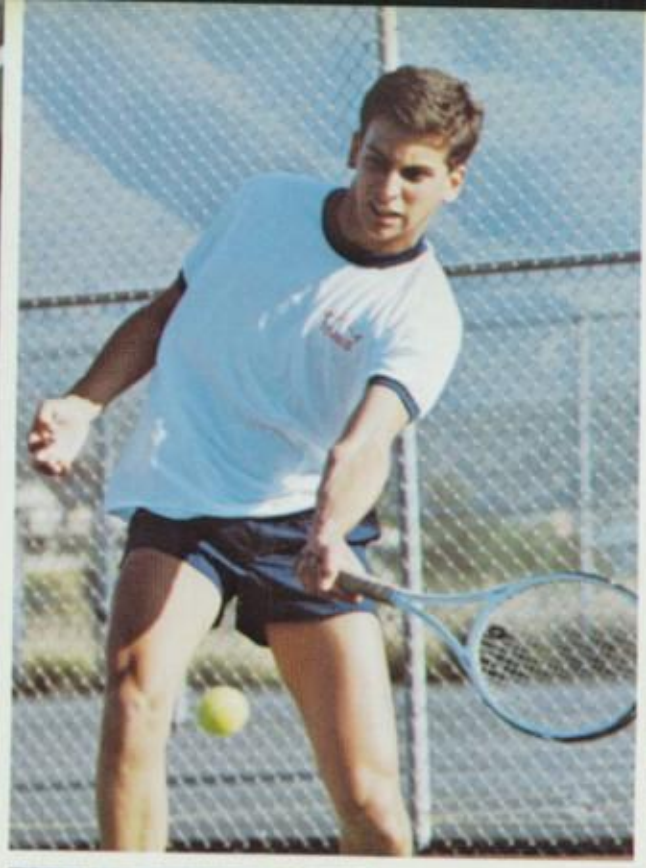

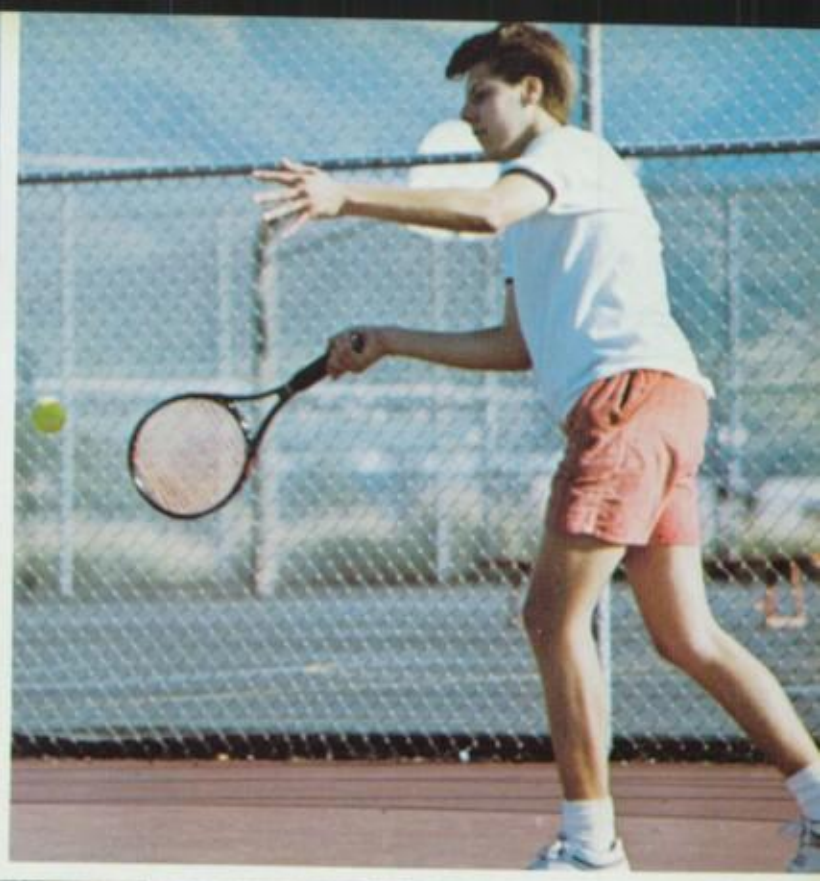

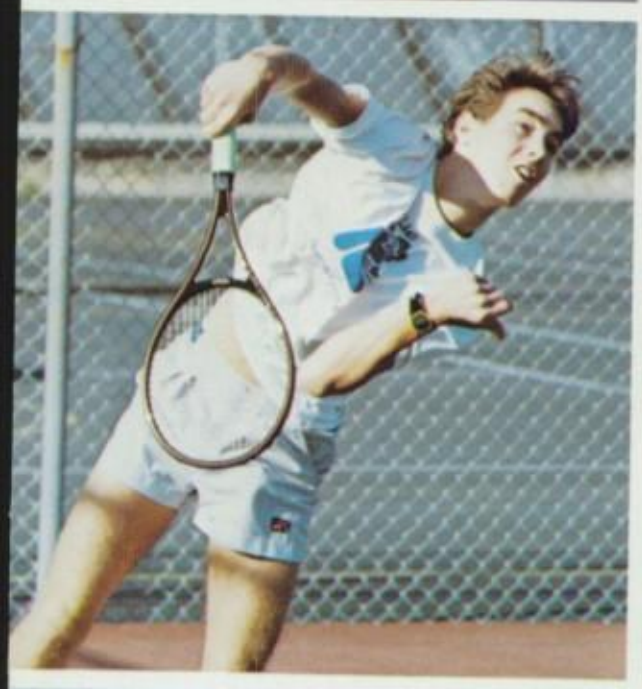

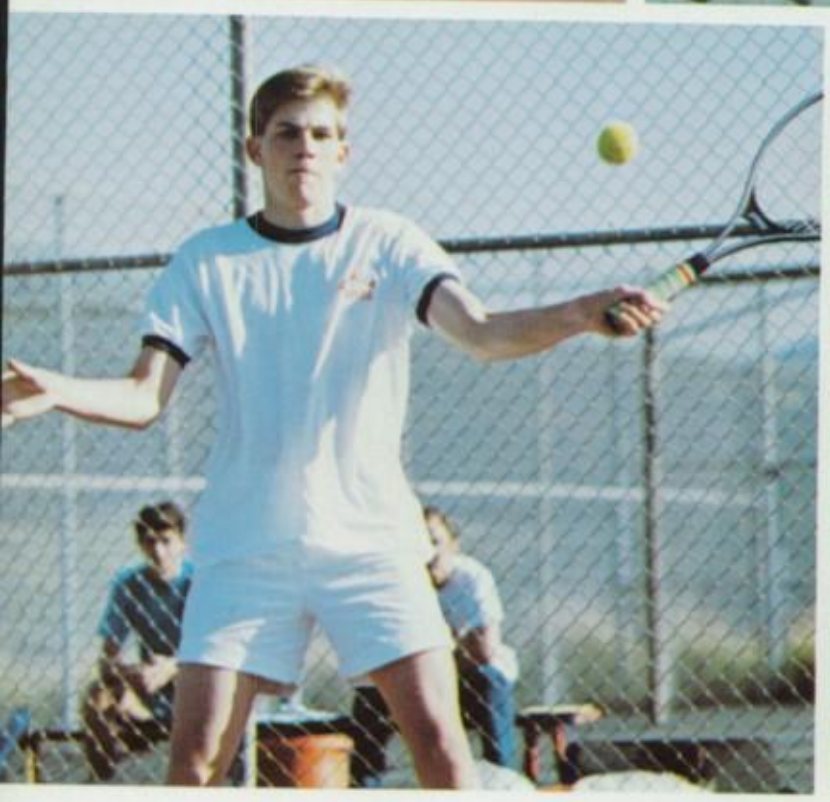

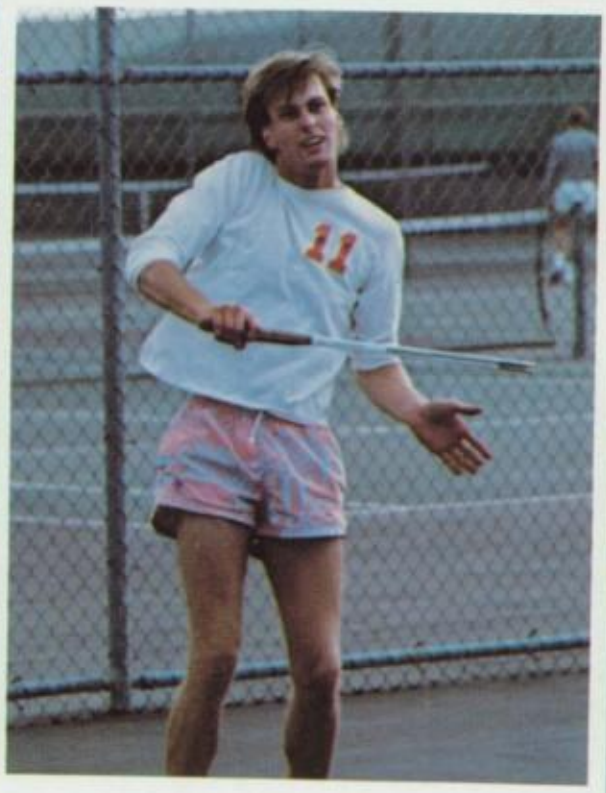

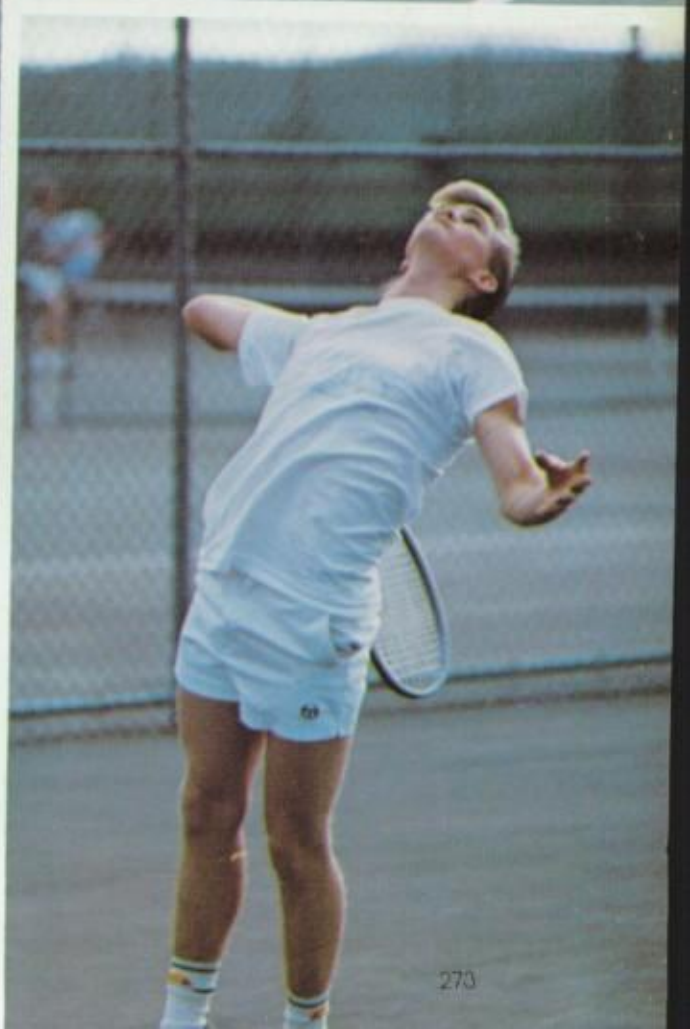

Valhalla's Varsity Tennis Team continues to be a source of pride for the Norsemen. Their dominance in league has once again made them strong contenders for CIF. This page, clockwise from upperleft: **Randy Green** hits a topspin forehand across the court. **Enrico Tarasconi** prepares to slice a volley. **Jeff Collins** focuses on the ball in order to achieve a perfect forehand. **Mike Askvig** shuffles around to make the shot. **Chris Numbers** leaps into his serve to ace his opponent. **Rob Hoffman,** completes a stunning down the line forehand. **Dan Thoene** concentrates intently on his upcoming stroke. **Tom Crawford** watches his serve sizzle past his opponent. **Jeff Steen** leaps to cover his backhand volley.

J.V. TRACK

1st row: (L to R) Brian Pennings, Mike Massey, Larry Simmons, Julian Bonner, Mike McEwen, Chris Cantrell, Joel Vandenberg, Glenn Edwards, Damon Sevier, Rory Magoffin, Josh Connole. 2nd row: (L to R) Greg Stearns, Clay Smith, Aaron Knight, Marty Martinez, David Turner, Vince Generazzo, Milo Peinemann, Chip Westaby, Eric Fernandez

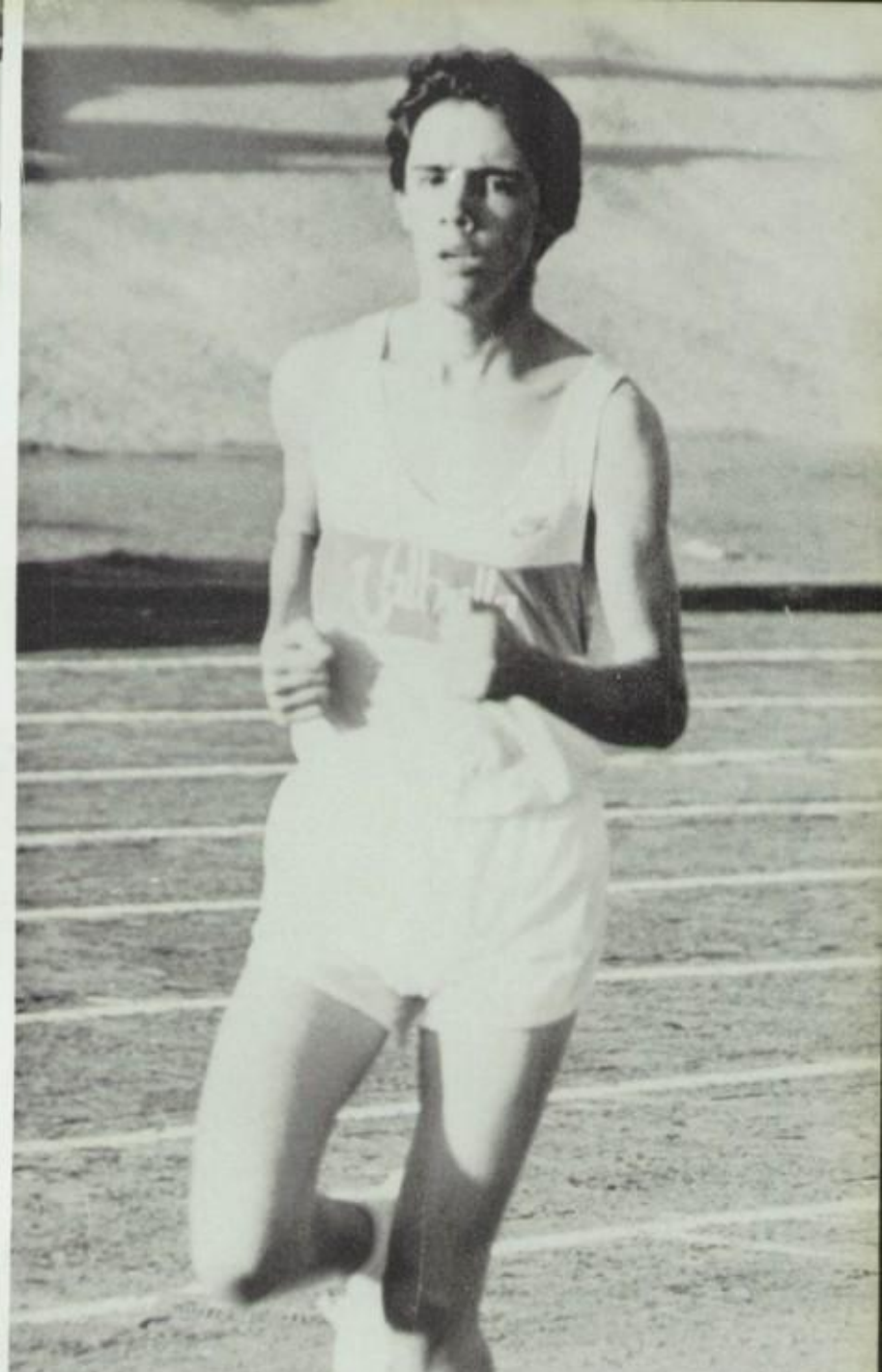

Valhalla's J.V. track team will be developing skills this year that will help in the future to lead Varsity teams. This page, clockwise from upper left: **Mike Wahl** races with determination to be #1. Norsemen runners are exhausted after a well-ran race. **Milo Peinemann** paces himself. **Richard Ogle** is in the lead. Norsemen runners are ready to advance forward; ahead of the rest. Norsemen push themselves to the finish. **Marty Martinez** takes a breather. **Greg Stearns** practices his technique. **Photography by:** Jan Urich.

J.V. SWIM

Top Row (Left to Right) Jackie Freeman, Liz Nichols, Michelle Stinnett, Amy Calvert, Shelly Kjos, Jennifer Garrett, Susie Strom, Mellissa Ashbacher, Coach Carol Sing. Bottom Row: Becky Rhodes, Jill Borrelli, Libby Robinson, Sandy Follett, Ruthie Keller, Cristy Eulette, Jennifer Thomas, NOT PICTURED: Karena Hilmen. **Photography by:** Kyle Rascon.

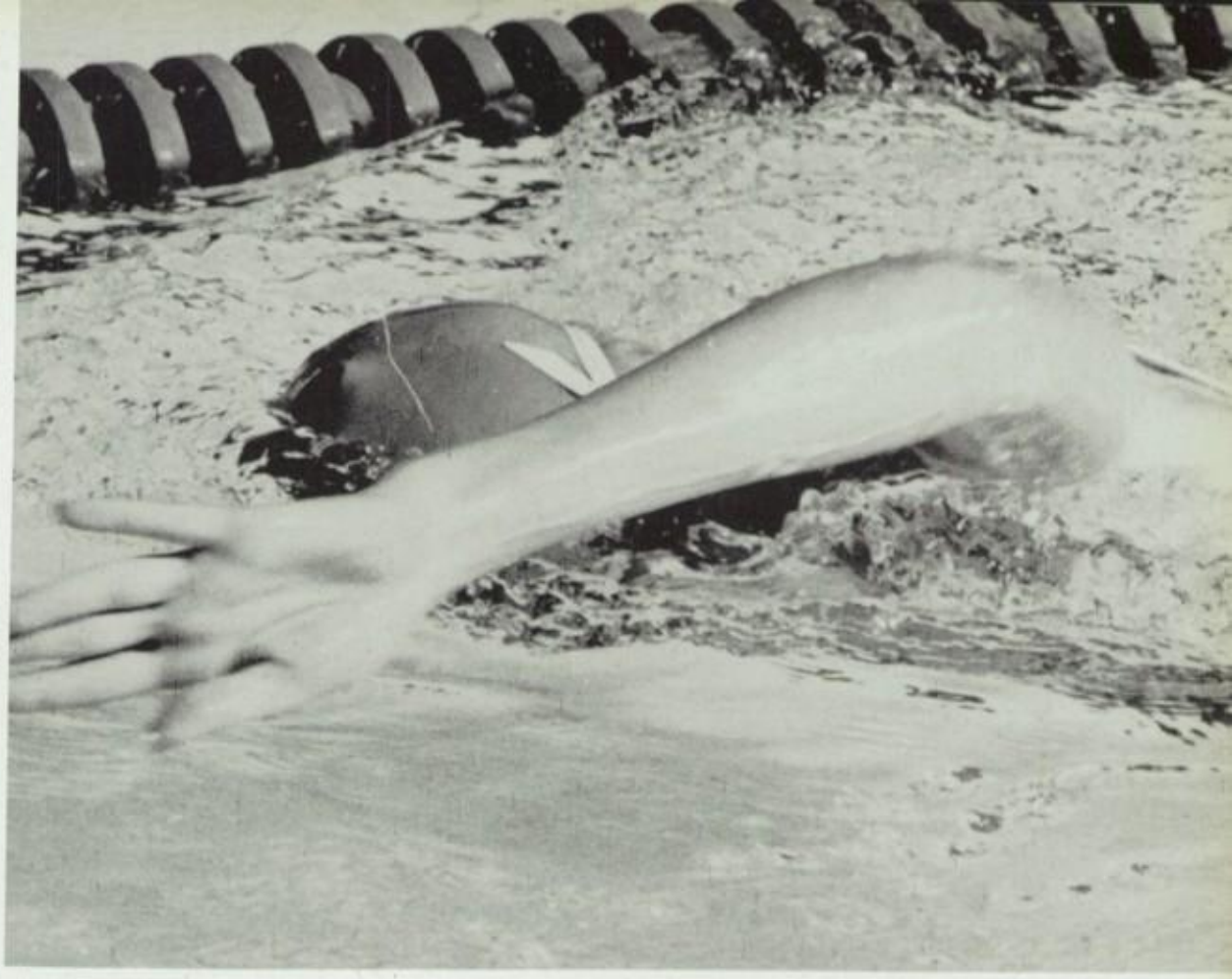

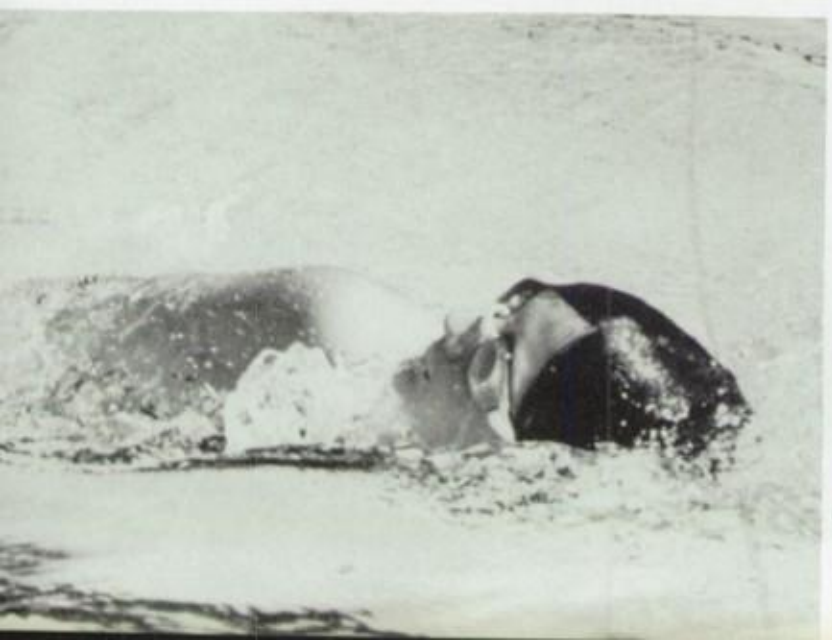

Valhalla swimmer perfects her backstroke. **Jennifer Thomas** glides ahead of the pack. **Norsewoman** swim backstroke down the pool. Valhalla swimmer uses powerful strokes to swim ahead of her opponent. J.V. swimmer strives for excellence. **Shelly Kjos** comes up for air while doing breaststroke. **Photo by:** Kyle Rascon.

J.V. SWIM

1st row: (L to R) David McKeon, Brett Willis, Dave Johnson, Josh DeGano, Jon Edelbrock. 2nd row: (L to R) Phil London, James Allen, Robert Bradley, Brent Pohl, David Eck. Not Pictured: Jake Karras, Danny Kolker, Mike Nalu, Philip Pailey, Morgan Rutberg, Rich Walters, Rick Wilder

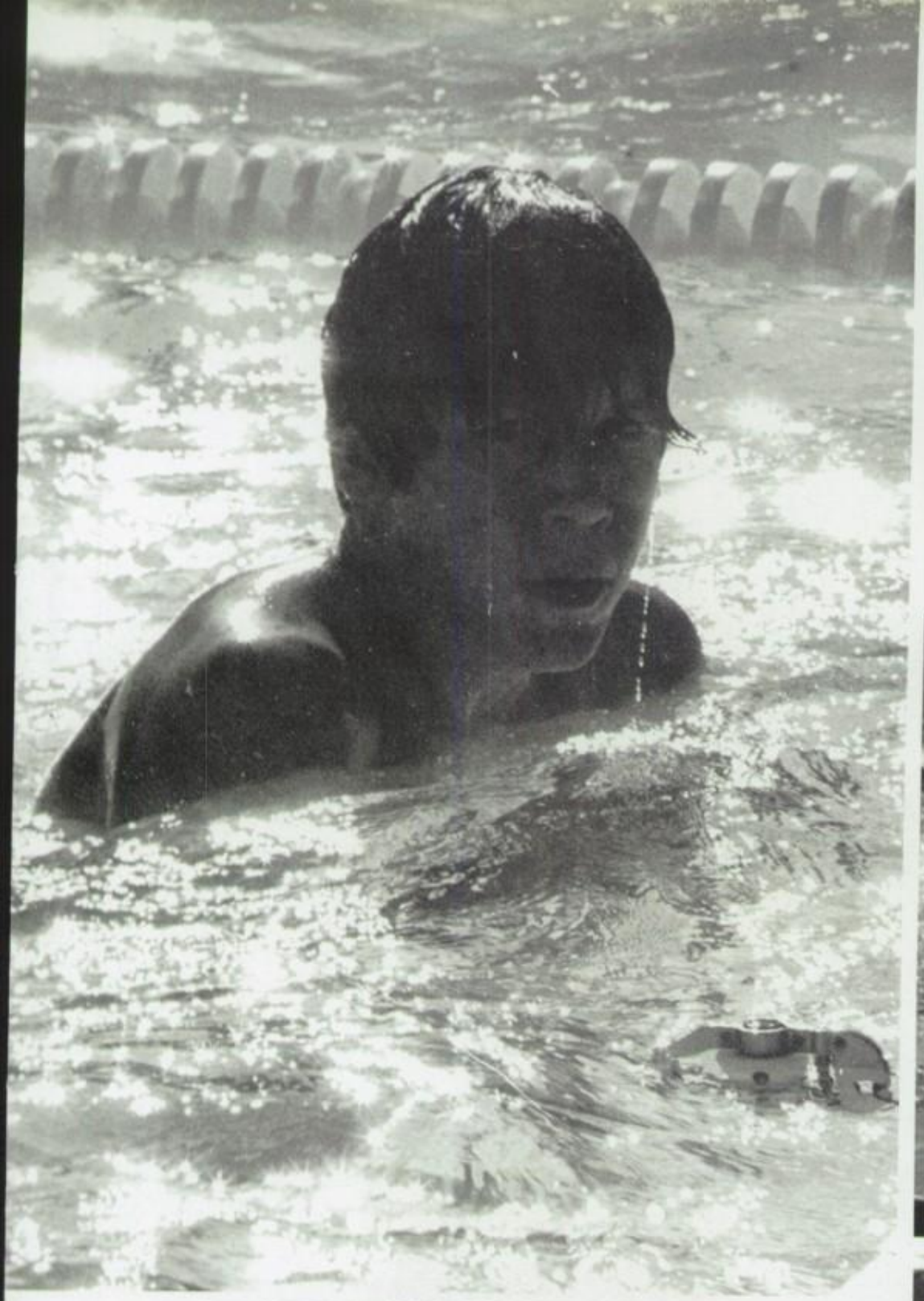

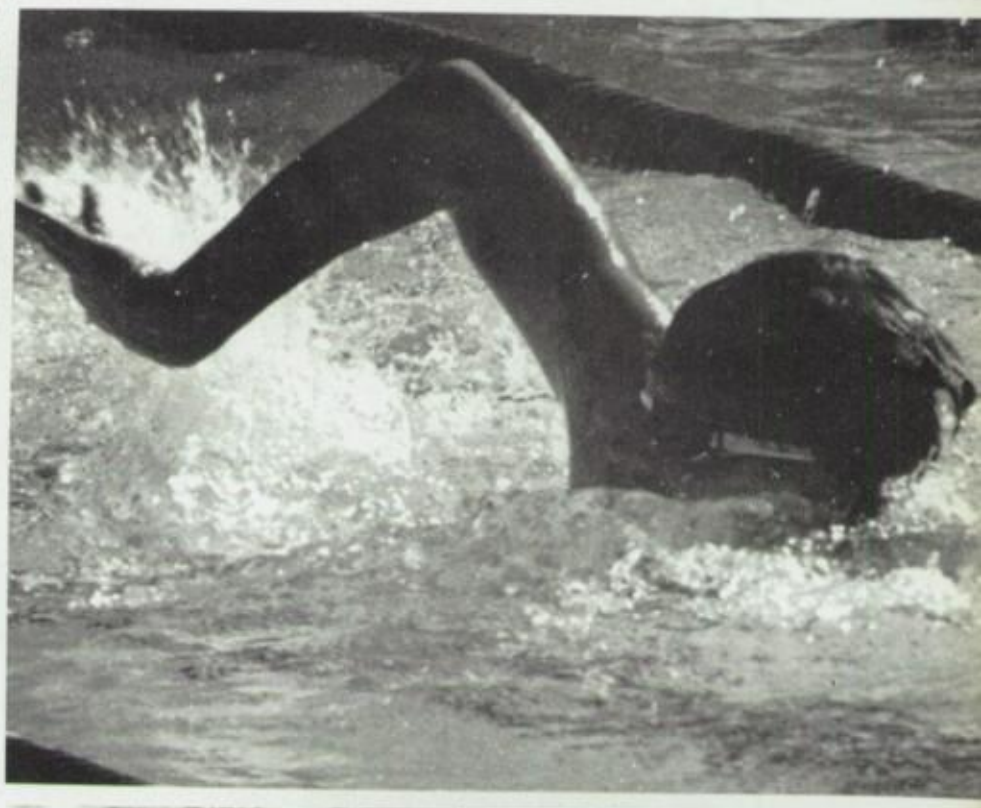

Valhalla's J.V. Swimmers are a talented group of athletes. Their dominance in league will help to lead future Varsity team to victories. This page, clockwise from upper left: **Morgan Rutberg** is exhausted after a fantastic race. Norsemen swimmers prepare for their warm up. Norsemen swimmer races to the finish. Norsemen swimmer races to the finish. Norsemen swimmer reflects on his past race. Norsemen looks on as teammates fight to the finish. **Danny Kolker** concentrates on upcoming event. **Photography by:** Wenndy Prenner.

J.V. SOFTBALL

Top row, L to R: **Staci Zink, Lynette Verdon, Jennifer Kelly, Kristy Reitz.** 2nd row, L to R: **Michelle Miller, Chenoa Belger, Alecia Montgomery, Michelle Taylor.** Bottom row, L to R: **Christy Noris, Marnie Faris, Neomi Cardenas.**

Clockwise from upper left: **Alecia Montgomery** prepares to hit a homer. **Christy Noris** shows her skills in the outfield. **Jennifer Kelly** anxiously awaits the ball in play. **Coach Nick Bird** gives instructions to **Norsewoman. Naomi Cardenas** prepares for the next batter up. **Photography by:** Julie McMullen.

J.V. BASEBALL

Top row: Coach Charles Griggs, Greg Woodard, Steve Ried, Craig Parchin, Mike Nelson, Jeff Mueller, Octavio Carrillo, Clint Parsons, John Lynn, Travis Sargent, Coach Tom Addis, Coach John Grunlait. Bottom row: Bryan Addis, Eric Nielson, Tom Giglio, Gus Liaarzo, Tyler Scurlock, Jimmy May, Brian Bell, Brent Garrrett. Not Pictured: Brian Ault.

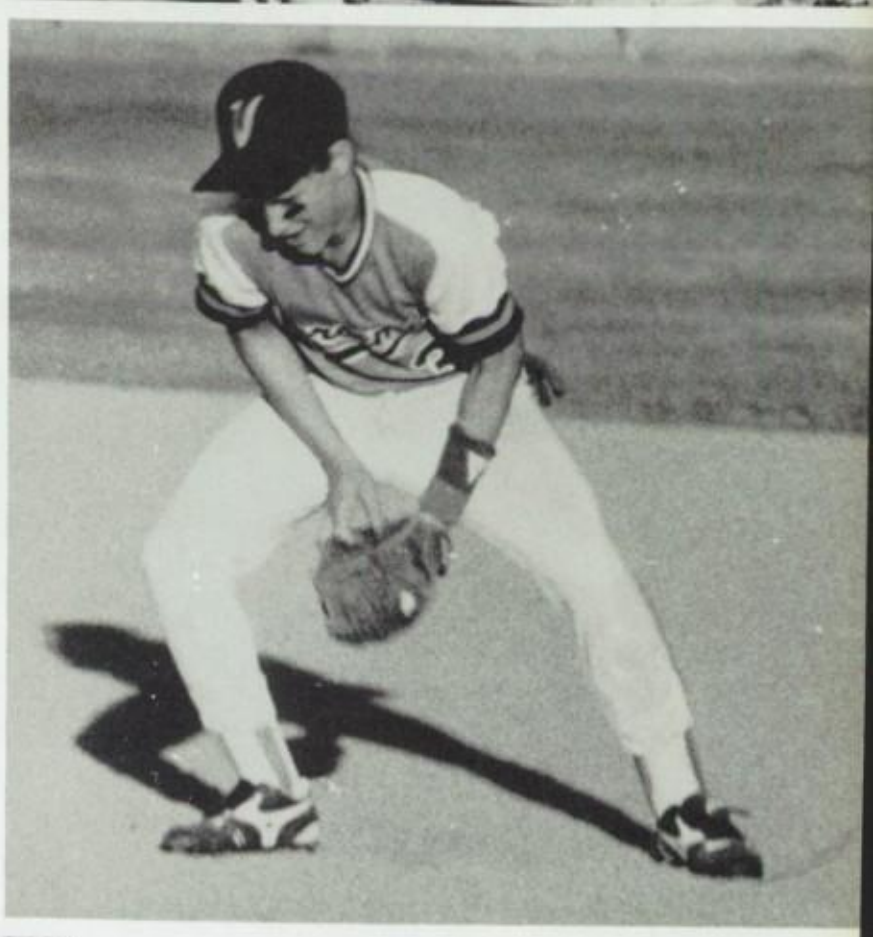

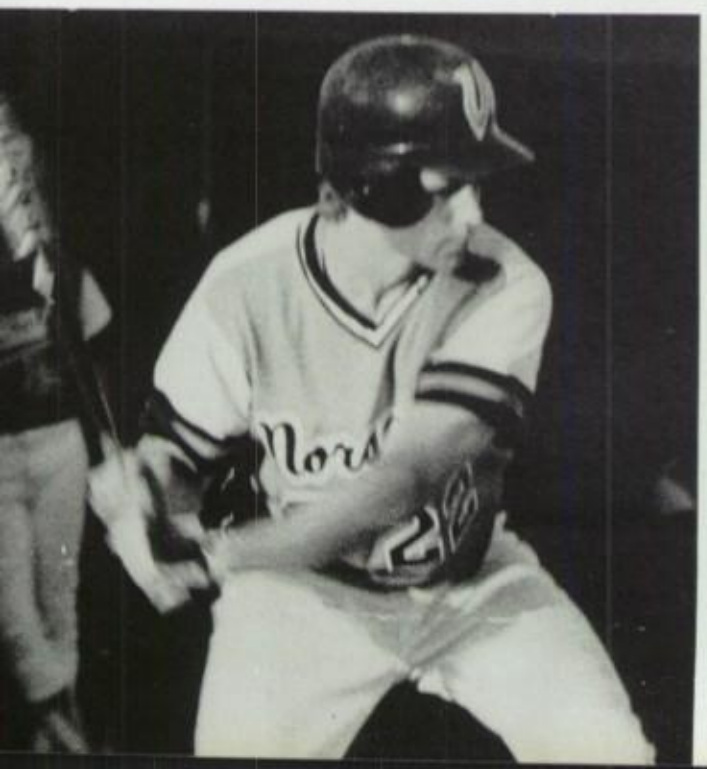

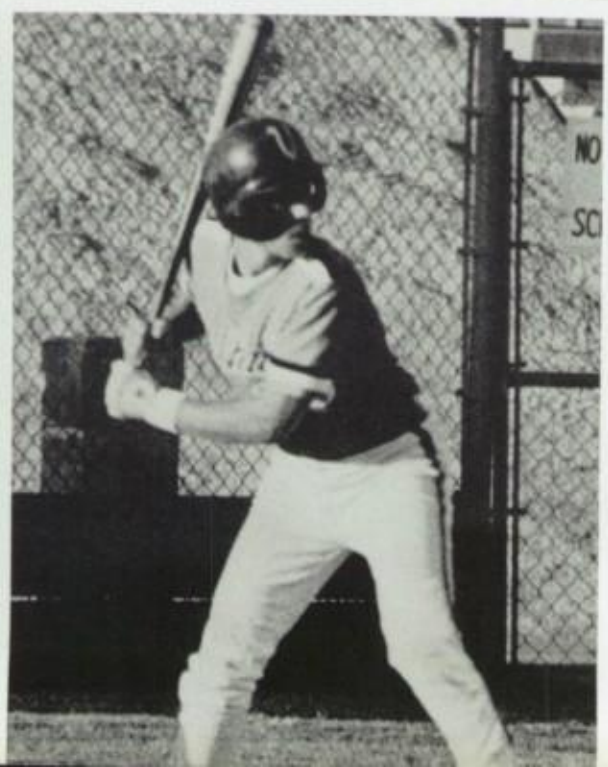

Valhalla's J.V. Baseball team is a group of aspiring young athletes with the potential to excel. Opposite page: **# 20** is anxious to hit the ball into the field. This page, clockwise from upper left: **Brian Ault** with his eyes fixed on the pitcher waits for the upcoming ball. A quick strategy session between **Brian Ault** and **Jeff Mueller. Travis Sargent** makes another expert catch. Norsemen hitter is ready for the pitch. **Brian Ault** prepares to slam the ball. **Photography by:** Jan Urich.

J.V. GYMNASTICS

Top row: Dina Thomas, Sheri Snider. Bottom row: Nicole Robertshaw, Alisa Williams, Not pictured: Brenda Griffith.

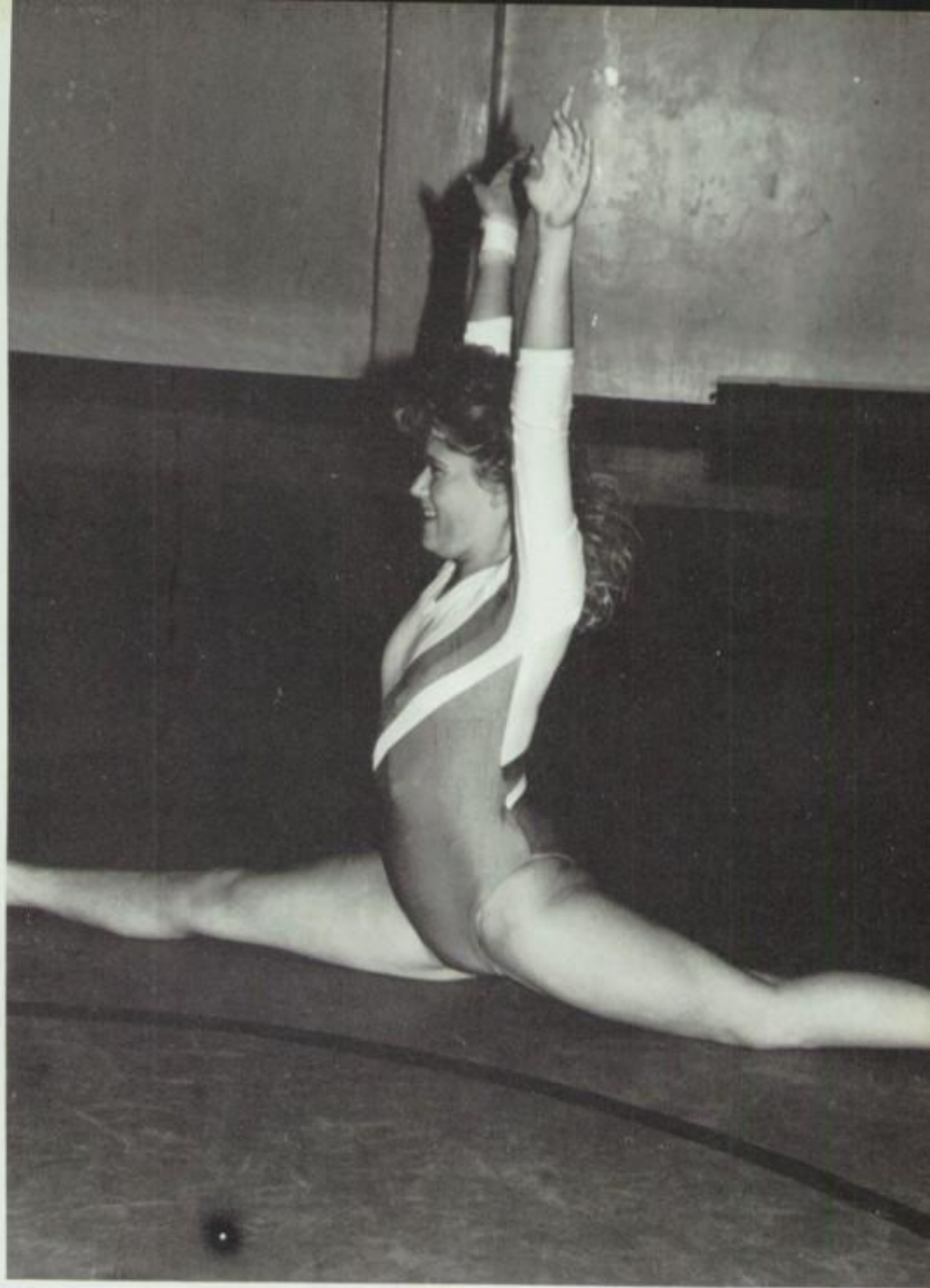

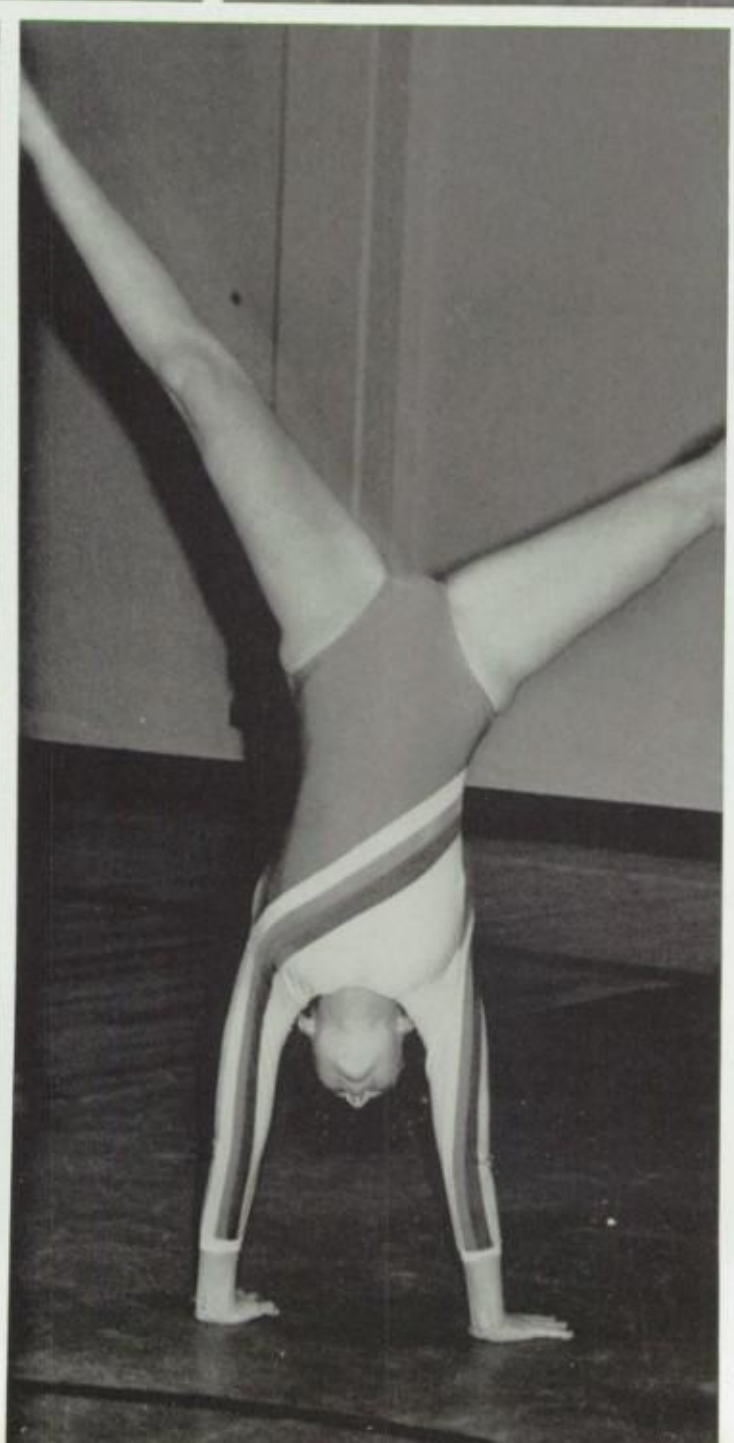

Clockwise from upper left: **Dina Thomas** practices her winning floor routine. **Nicole Robertson** does the splits with ease. **Sheri Snider** displays her delicate balance. **Alisa Williams** shows her terrific form while doing a back-walk over. Not Pictured: Brenda Griffith **Photography by:** Todd More

J.V. TENNIS

1st row: (L to R) Tom Perry, Kevin Kruer, Scott Yellen, Haytham Allos, Jason Merritt, Mark Belanger, Branden Idler, Bryan Qusenberry, David Sheline, Scott Sanders. 2nd: (L to R) Josh Spector, Karl Orlowski, Joel Booth, Ricky Follett, Jim Loiselle, Todd Schoonderwoerd. 3rd row: (L to R) Mark Johnson, Steve Veisel, Bryce Goldman, Jon Hard, Andy Saldino, Khumi Sial, Scott Parish. Not Pictured: James Lewis, Raymond Martinez. This Page: **Haytham Allos** intensely concentrates on the forthcoming serve. **Ricky Follett** executes yet another perfect serve. **Photography by:** Todd Moore.

DANCE CLUB

First row, L to R: Advisor Karen Spilger, officers Joanna Oarsvall, Holly O'Brien, Kathy Gilligan, and Genevieve Perez. Second row, L to R: Helen Silva, Tiffany Parrish, Tara Nelson, Kristy King, Kim Carter, Brenda Stauffenbill, Veronica D'Hoyas, Dawn Cicero, Monica Espinola, and Chastidy Lynch. Third row, L to R: Shiela Pendray, Jenna Schulman, Jennifer Toneck, Melora Marquis, Jennifer Tucker, Angela Bonomo, Linda Seiler, and Sonja Cruz. Fourth row, L to R: Diane Long, Roxanne Lockhart, Adam Appolito, Rachel Hunter, Brinna Mitchell, Rebecca Young, Camille Gibson, and Sheri Wilcox.

The dance club is a high energy group of talented dancers who, through auditions, are enrolled in the intermediate/advanced dance class. They work year long to perfect their choreography and perform in our annual spring show in May. The class officers assist with group choreography, choreograph a senior's only number, and plan the May production. This club provides a wonderful opportunity for students to express their creativity and develop their performance skills.

GOLF CLUB

L to R: Peter Sunderman, Chris Stewart, Glenn Muncrief, Mike Pittman, Annette Troiano, Coach Iavelli, Darryl Riddlespurger, Kristy Sunderman, Chris Ledwith, Glen Troiano

WEIGHTLIFTING CLUB

John Garlow, Steve Reid, Jessy Marino, Brent Garrett, Travis Sargent, Dave Osper, Anisa Rodriguez, Missy Peinemann, Matt Carlton, Matt Rodgers, Chris Dutton, Jason O'Fallon, Zink Grahm, Shani Care, Jason Castaneda;, Kevin Potvin, Don Rhoads, Matt Miller, Joe Lutz, John King, Bill Lloyd, Steve Romero, Mark Revetta, Keith Milner, Chad Minshew, Dennis Burns, Jim Washam, Chad Lake, Aaron Mickadian, Mike Pidgeon, Frank Favro, Jason Peltier, Jason Dowden, Jesus Fuentes, Clay Smith, Joe Tropp, Sam Vanlwaarden, Rodney West, Coach Odom. NOT PICTURED: Kevin Duke, Pat Cook, Jodi Vickery, Jakie Brown, Jenny Davis

VOLLEYBALL CLUB

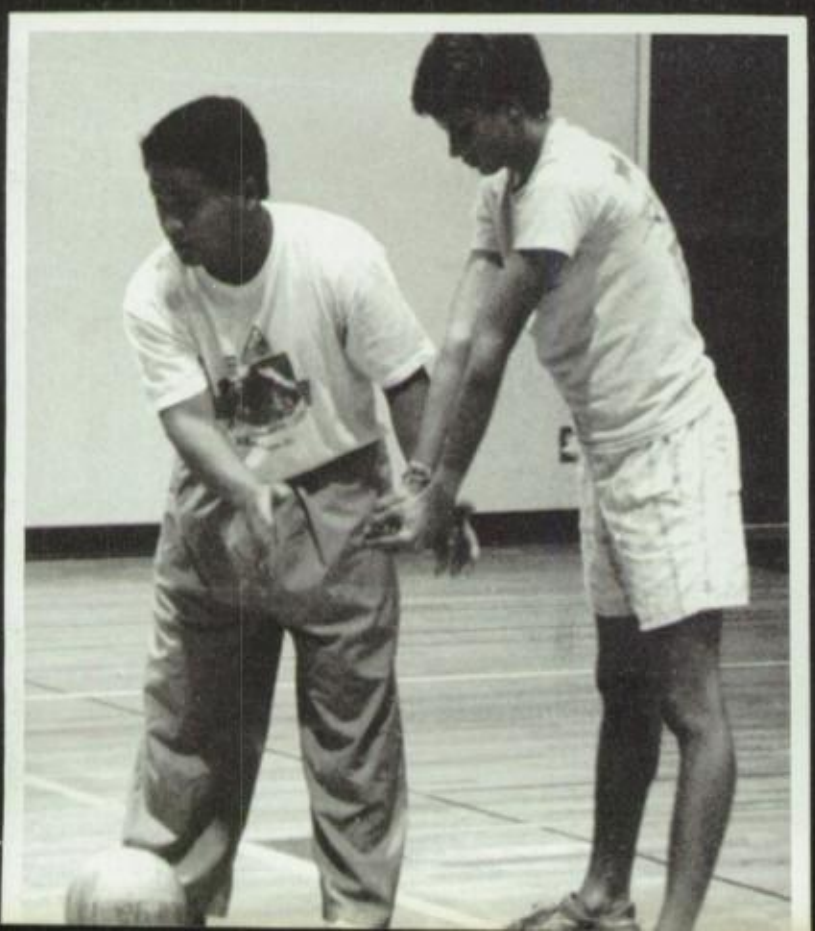

Front Row, L to R: Eric Garrison, Mark Riepi, Robert Bovensiep, Mike Farawell, Thomas Pillion
Middle Row, L to R: Joe Dulworth, Greg Thornburgh, Jeff Watts, Miles Gupron
Back Row, L to R: Jeff Pickard, Matt Chagnon, Matt Schow, Rob Hoffman, Norven Storrs
Not Pictured: Ben Karras, Jake Karras, Hap Deneen
Coach Ric Lomibao, left, helps Thomas Riepi with his serving technique.

HOW SWEET IT IS!

SWEETHEART ASSEMBLY '8

TIME TO CELEBRATE US

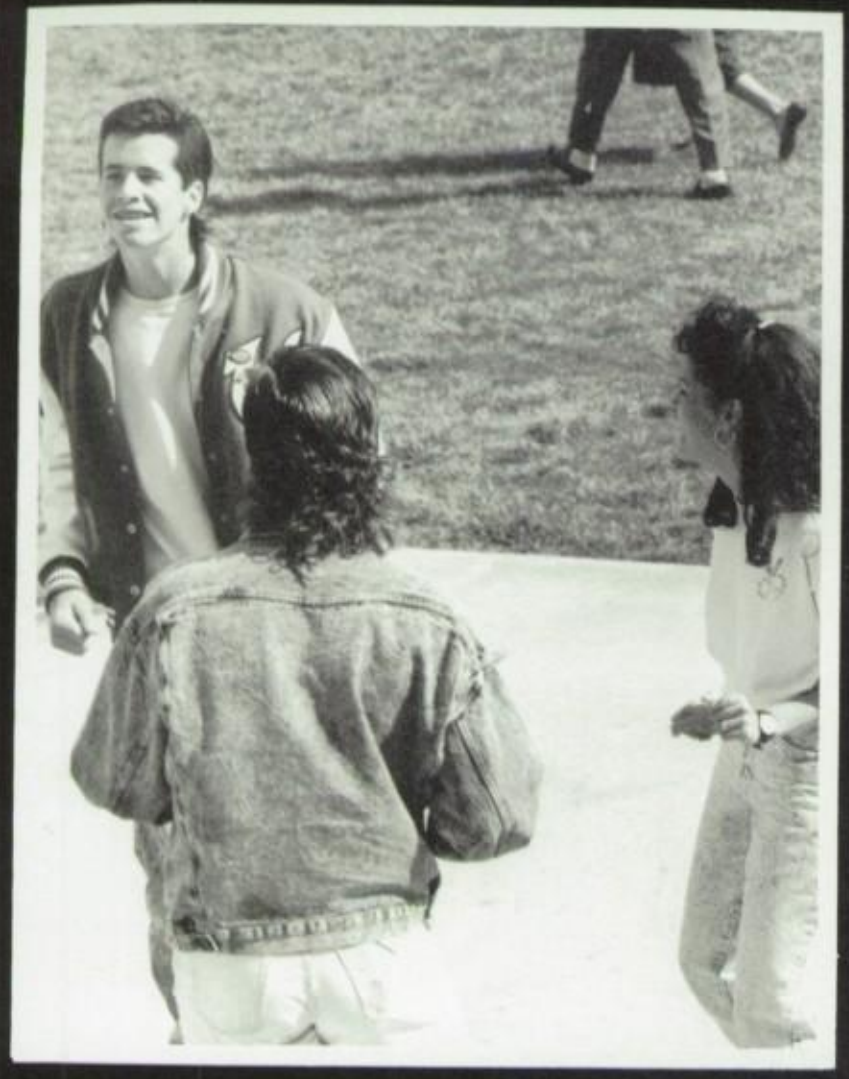

HAPPY BIRTHDAY VALHALLA! This years celebration was filled with fun for the entire student body. Cake and ice cream were served on the East lawn while students moved their bodies to the beat of Sunset Mobile Music. This was definitely the year to CELEBRATE VALHALLA!!

SPORTS

FALL SPORTS

GIRLS CROSS COUNTRY
1st in league
(low score wins)

Opponent		Valhalla
Mt. Miguel	48	15
El Cajon	47	18
El Capitan	35	22
Santana	34	22
Helix	24	34
Monte Vista	50	15
Grossmont	30	28
Granite Hills	47	17

BOYS CROSS COUNTRY
4th in league
(low score wins)

Opponent		Valhalla
Mr. Miguel	41	17
El Cajon	37	21
El Capitan	22	37
Santana	21	39
Helix	31	25
Monte Vista	30	25
Grossmont	47	15
Granite Hills	28	29

GIRL'S VOLLEYBALL
Co-Champions in league
Participated in quarter
finals in C.I.F.

Opponent		Valhalla
Monte Vista	1	2
El Capitan	0	3
El Cajon	0	3
Grossmont	3	1
Santana	0	3
Granite Hills	2	3
Mr. Miguel	0	3
Helix	2	3
Monte Vista	0	3
El Capitan	0	3
El Cajon	3	1
Grossmont	2	3
Santana	1	3
Granite Hills	1	3
Mr. Miguel	2	3
Helix	1	3

GIRLS TENNIS
Tied for 1st
in league

Opponent		Valhalla
Monte Vista	5	13
El Capitan	2	16
El Cajon	1	17
Grossmont	8	10
Santana	2	16
Granite Hills	0	18
Mr. Miguel	1	17
Helix	0	18
Monte Vista	10	8
El Capitan	1	17
El Cajon	0	18
Grossmont	5	13
Santana	2	16
Granite Hills	2	16
Mr. Miguel	1	17
Helix	0	16

WATERPOLO
2nd in league
3rd in CIF

Opponent		Valhalla
Grossmont	7	16
El Capitan	8	15
El Cajon	12	18
Granite Hills	10	20
Monte Vista	9	19
Helix	15	11
Mr. Miguel	14	15
Santana	8	10

FOOTBALL
3rd in league

Opponent		Valhalla
Helix	28	20
Santana	21	0
Monte Vista	23	7
Granite Hills	14	7
Mr. Miguel	38	7
El Cajon	23	10
El Capitan	7	12
Grossmont	21	0

SCOREBOARD

WINTER SPORTS

BOY'S BASKETBALL
2nd in league
Participated in
semi-finals in
C.I.F.

Opponent		Valhalla
Mt. Miguel	61	71
Grossmont	60	75
El Capitan	45	64
Granite Hills	63	71
Helix	48	68
El Cajon	63	114
Monte Vista	77	78
Santana	75	80
Mt. Miguel	78	63
Grossmont	36	40
El Capitan	52	61
Granite Hills	77	90
Helix	27	24
El Cajon	66	99
Monte Vista	58	76
Santana	97	81

GIRL'S BASKETBALL
Tied for 8th in league

Opponent		Valhalla
Mt. Miguel	33	51
Grossmont	53	34
El Capitan	45	22
Granite Hills	28	16
Helix	57	27
El Cajon	57	37
Monte Vista	64	32
Santana	81	25
Mt. Miguel	33	31
Grossmont	44	23
El Capitan	48	32
Granite Hills	42	45
Helix	58	29
El Cajon	47	27
Monte Vista	75	22
Santana	84	34

BOY'S SOCCER
1st in league
Finals in C.I.F.

Opponent		Valhalla
El Capitan	0	2
El Cajon	0	4
Grossmont	1	4
Helix	1	4
Mt. Miguel	2	2
Granite Hills	0	2
Santana	0	6
Monte Vista	0	4
El Capitan	0	2
El Cajon	1	6
Grossmont	0	7
Helix	0	2
Mt. Miguel	0	1
Granite Hills	0	2
Santana	0	4
Monte Vista	0	1

GIRL'S SOCCER
3rd in league
Quarter finals in C.I.F.

Opponent		Valhalla
El Capitan	0	0
El Cajon	0	4
Grossmont	0	0
Helix	1	5
Mt. Miguel	0	6
Granite Hills	0	1
Santana	3	1
Monte Vista	1	5
El Capitan	0	3
El Cajon	0	8
Grossmont	1	0
Helix	2	5
Mt. Miguel	0	8
Granite Hills	2	0
Santana	0	0
Monte Vista	2	4

WRESTLING
2nd in league
2nd in C.I.F.

Opponent	Valhalla		Opponent		Valhalla
Santana	11	61	Mt. Miguel	21	45
Grossmont	35	30	El Capitan	18	48
Helix	30	32	El Cajon	20	42
Monte Vista	31	26	Granite Hills	26	38

AGUILAR, SUZANNA
WAZ UP HOMEY?! WE MADE IT? DOES MY HAIR LOOK ALL RIGHT? THATS DUNK UHUH "FREAK" HE'S FINE, FOLLOW HIM! DID HE LOOK? HUH, HUH? DID ANYONE CALL?? HEY HEIDI, REMBR ALEX, GEORGE, & GAB? WHAT A TRIP! WHERE WE GOING TONITE?? SORRY BRO! PHIA'S KIT. 5 PER. 6 SOPHIA n JASON ALWAYZ IN LUV 4 EVER BST FRND. ALWAYZ HEIDI! NEVER 4GET U:CG, AS, ST, MA, WV, TD, DS, JS, TMRE LUV YA AND TO THAT FINE GUY WHO STOLE MY HEART! JASON C. "BLUE EYE FREAK" THANX 2 MAMI 7 PAPI LUV YA LOTS! LUV YA LIL' BRO, & 3 SIS. ESP "ALI"!!

AIKEN, KIMBERLY DAWN
All that we see or seem is but a dream within a dream. -EAPOE-JAH IRIE! Anything's possible in a Subaru . . . BluBell . . . Ady, its POWER! $3688.94 WOW **Don't Panic!** HA . . . No codez! BFS! (as HD would say) Hamm needs more BASS! Steve, I love you forever and beyond!!! Red passion pen(all) . . . 29, 30, 31 Long live Wally & Sal — TMOLis 42! OH MY Fish with Purple Guitars — UNOITZ2BSO RHPS, UCSD, **Steel Pulse.** Flashers = Illegal?! Hey Derf . . . wanna Party? XOXOX AF: You're always right! GLuck & THNX 2 EVERYONE . . . Off we go (LAHOT) . . . Ingwie

ALBRECHT, TINA
I sure wont miss Valhalla at all. But I'll miss my favorite Teachers. SK VP RK And All My Best Buds: CF MB CS DR DR JH JJ SW MT AS KC LG JC

ALCORN, KARA LYNN
Thanxs Friends And Family! LUV TO Dad Mom Christy Jason Cleo MSuLySeb Amy is he RorL HANDED? n is it str. or Dream for Shake. Can It Get That Big? ANG B. Thaxs! B Good to ROB no ALCO. OR Razors. Hey Jen Green Do You Want To BarbQu Band Drum Maj2yrs Flute, Horse, Ethan Mr. Duck Stuf, Gruf, Muf think you are RAD!! KLA wants n is to be KLP. JMP: Love Always BUT NOT 13 KIDS!! REM: Grma Anight to Rem Forev. Ya Karrot Be Happy with What you have and are God Bless to all! LOVE KARA

ALESI, TANIA
To Cut A Long Story Short: V Ball 3 Yrs *CIF! STOKED — ILU8! Swim 4 Yrs - #2 w/GS & ED spclx Sno Sum & Bunches W/Be FrIKLD - Nu Yrs 87 jd! GD8 Frenz: KevP - Luv U!, JK-Intersexn!, SW-roor!, *JC#41 GL@S-Spax & Diet Coke!, TJ-2WHERE? From hell! 1/1/88, NH-SPAZ!, Fredrick G - Evening Pal!, DP - Bike Bud!, SM - Sen. Bang. *Just Peachy!, Ks-SDSU 87!, JE - GL@UHM & RM - Tonga 4ever @ LDSU 87!, SD - Guenever/Lancelot!; Spclx w/KG, JP, MM, Ls - MIT!; KE@UoA & A W@ Utah - Miss Much & NS2. Ric - thanx Pineapple! *Mom & Dad, thanx 4 Giving Me The World, All Your Luv & Encrgmnt - I Luv U! Good Luck Tamara! ** Aloha '88!!

ALLEN, TAMMY
4 YRS Swim "Hey You" "What's up" Best friends MP GH SW DN TU SF DR LH Michele "Do't fall off"; fun times 3 wheeling Steve thanks for listnin I don't know what I would do without you Gary Eng wouldnt be the same it's a barrel of laughs Doug I'll always remember you as my first love thanks for the good times!! Troy, I luv you! Sorry it didn't work. Steven "What happened"! Lisa "why" Thanks gang!! "Don't Laugh" Thank you Bro I Luv you Dad Mom I couldn't have done it Luv ya!!!

ANGUS, MICHELLE
Very Best of X's w/ TIMMY SwtHrt - you 'n' me 4ever! MEM. 4 yrs softball "Milk Carton Girl" fun X's Thnx Nick SEPT 13, 1985 Limo, Burns' Party I Luv my Smoochie, Bby McG's - FREE June 86 - Bby Sox - Hot Lips & Kissy Face! Diesels 6-28-86 Del Mar Fair Mush's Bday Supra-car chase home Thnx "T" flowers, Mt Helix, trips 2 zoo, Sept 86 T's new 4X4 - Say GoodBye to the "BEATER" Aug 87 Coronado-pink kite Dec 87 XmasG snow 1-1-88 Dsnyland '88 will be Gr8! Army Marriage Kids T&M LUV 4EVR - Luv u Mom, Dad & Jenn

AORI, KAMYAR
4 yrs partyin Gummin surfin hating school sep 20 nite to remember! La Jolla party animals GREAT times SD to the best of friends "Matt Scott" and all my other friends "It's been 4 long years, but now it's over To become successful Live in La Jolla

ARROYO, DIANA
I'VE HAD THE "TIME OF MY LIFE" JR/SEN BANQT W/ALL THE GIRLS. GIRLS NITE OUT W/SD, LG, JD,DC,LS, & TE CRUSN W/BUDS IN CONVT. SEN FSHN SHOW W/TS, KN. "HEY WOMAN D-D-D-!", "FOR GODS SAKE CSTRT THE BSTRD!". BRK FOOT AT LAGUNA MTNS W/BUDDIES. *7-14-86 RON U R 2 SPCL 4 WORDS, ILU* SPCL TLKS W/ Jimbo, JEN, SCOTT & JANA, THNKS. SHOOBY MTN SPCL X'S TO RMBR. FUF X'S W/SS, JF,SD,LG, RC,DC,DW, JD,TS,JW, JL,MM,KG,LS,JO AIRBANDS W/BUDDIES. FUN DANCING X'S MAZATLAN '88 "HERE I COME! THNKS 4 EVRYTHNG MOM & DAD ILU JIMNYCRKTS!

ARTZ, KAREN
Cool Deal I made it WOE riproaring! Jen V. I'll alwys rem. that day. Bern, Hay bubba Don't forget the yellow ribbon. Ha, Ha,f/f/e. Sonja rem. TJ. GD luk with guys. Rem. the window 1:00am Oct25. strawberry Hill, popers, Camp 87 FORGET ME NOT: Bern, JV, JT, CF, KL, KS, GD, PV, MC. Hi, Kevin, Mike Oh and Dino Brig, I'm not a Q-tip anymore, truth is Im an airhead. HSSC just kidding! I love U Sonny! McDonalds Summer 87 lets go 2 the white sands of Hawaii! Of course we R great We R the dss of 88 GOODBYE Valhalla its been Real!

ASKVIG, MIKE
86/87 GOOD TMS W/ HAL, DUNG, 7 MO - HAL = RCING, MOVIES, PARTY, LIZ. IN MATH w/DEN CRAWFORD - CORO., MISBCH, SHGC - CLOSECAL GET WELL - PARTY, PLY TENNIS TENNIS RULES - OJAI W/GREEN, KORP - DEMN MINI-CRT W/TONGA KID - COCA COLA KID GREEN - DOUB. LEAGUE CHMPS - CIF (AWSME) - BOWL W/CRAW. - PARTY IN FUTURE DAYS. THNKS GOOD FRNDS: CRAW, GREEN, ELSB. FAMLY, KORP, HAL, DUNG, MO, BROWN BROS. SK MORE: LAK, WEDL, THOENE, HOFMN, MNY MRE. TENNIS IS THE BEST — COLLEGE, H.S., ANYTIME - CHALLENGING, FULLFILLING, AWSM!

AUDETTE, LANCE
GOOD TIMES W/MM. CL. NT. GM. GM. DC. JR. FS. CL. GO. CS. BB. PG. CR. CO. CO. LS. DX. TC. MAMBA-MISSS. ODAZ - EXTR TEREST XTCHIL!! CAMMAN - LETS GO FAST - SDYC - HEYMAN - 100MP COR - NEAL - SKIING - ALWAYS REM. HEDI/4 CIKP. G. DONT SHATTER THE DREAMS ILL BE THRPAL FRANK - YORA BITCHEN FRND LTS MAKE IT GOOD J.R. GOODX's W/U ITSX TO FIESTALTS ROLL1 GEORGE - GAYLAN - ALWAYS REMEMBER YOU GLGM FEARSOMS REBELS - ASB - HAWHATASOK SO FULD CHRISTI-NA - SO MANY GOODX WU - I WUVU - THANX FOR Mrs. SHeart DNC. 6-14-87 - 17 Bday/WOW WE'LL B TOGETHER 4EVER. CANT WAIT 4 FUTURE MA - DAD - BRO - LVU - HERE COMES THE TOP GUN!

BALDWIN, STACEY
Brod, the chloride ion level in the ocean . . . Um . . . I LOVE YOU *1-18-86* Kim we are forever! '87 Year of discovery *VHS Builds character? Mel - El Ami go! New Years '86 w/Lisa, brfn bud! 10-31 Santa B w/ Steveo Wends Bash? JR/SR Bquet GNO! Let't get* Tinaoops Diana UR Spcial! SteveL UR All Cute A.T Blind date? SB 3 whls! . . . Homecoming '84, 86 my king and queen ILU Both Talks w/SS! Bad influence! Mom and Dad you're my "Sunshine" Mike, take it away! Olive Juice! This is the time of our lives! Goodbye — TWTHXS

BALLEW, TIFFANY
MEMS, ABORT CT, HILLCREST (R U STRAIGHT OR GAY?, SO. CARLSBAD (MARINES, ANI RICH, TENT, MANNY — DONT U), TJ W/CAN, BLUE FUNK, FALL STATE (DEN-NOOO), LOSER ACTIVITY, TREE BARKING W/ JF, SP, KE, JC, RHPS W/THE GANG, HUNNINGTON LIB, EZ8 UNGAME, TODD, HARE KIRSHNAS, LA W/RACH, CAN, JAY (MOPHEAD), LASER SHOEW, DOCKN TAILS, CMU. SHANA: BFF, CORONADO, NAVY, FIRES, YUMA, ROSARITO. DEB: THANX 4 THE RIDE, TALKS, MEN, CAN; WHO U R MAKES A DIFFRNCE. SP, LC, KE, JF, DK, RE, JM, MO, SR UR THE BEST. JEFF: NOBDY DS IT BETTER I LUV U THANX FAMILY! TEACH PEACE!!

BALSAMO, PAULA
MEM. THE BEACH? IS THER ANYTHING THER? TOO MNY NIGHTS BOWLING! PRTY! PRTY!!! MEM. I SAW HIM! NS-J PB-C ROSES? 85-88 MEM. SUM 86 - ROSIE + PAUL — NY - I LOVE U 2! MEM. TRIP? DOUBLE! WEEKEND TO MEX WFRN I CNT BELVE U! CG IM OUT RED 4 SD-! MEM. SERIOSLY? RIGHTOUS DUDE! YOUR SPECIAL TO MER CC!! OH DNT FORGT SPIKE!! ADD A DUCE MEX? GOLFING?!! DO U KNOW? LOVE YOU! THNX! CG NS. WL JY. LR. SK. TW. PY. JP. SC. JR. RG. MM. DD. JS. JK. TC. AS. SF. VB. DH. PROM 88 SUM 88 VW 87 ITLY! THNX - BYE TO MY DAD - I LOVE U FOREVER! YOUR IN MY HEART! I LOVE U MOM, VIN, SAL, TON-B

BARDER, ERIC
LOOK EVERYBODY I'M GOING TO GRADUATE. 88 JAMS!! "HEY DOUG LETS GO PAINT THE DOG" BEST FRIENDS: SW, MP, AS, DN, DH, KS, MP, ER, MY, LH, AND EVERYBODY ELSE THAT I HAVE EVER KNOWN. FAVORITE TEACHER: MR. MAAS. FAVORITE CAR: SAAB 900 TURBO, CONVERTIBLE, WITH TAN, LEATHER INTERIOR. BEST PEOPLE IN THE WORLD: BEN MILLER, JOSE GOMEZ, MOM, BRAD, RYAN, AND DJ. WELL SEE YOU ALL IN TEN YRS GOOD LUCK WITH YOUR LIVES.

BARKER, BRIDGET
QUO - What color is my hair! No Im not an AIRHEAD - Trish is! I wont 4get 9gr Nar UR the best 10 Breakfast club CB, KS, KK, KH, MS, GM, AND, JC 11 DUDS CE, TV, JD, EW, GMTES, CH, KE, Oh! JC. 12 w-ENS SPRING TOUR! THX MsW SINGL SURV 88 JM, JM, KA, MC, SH. - Jen what adv! Jim DRY DISH HEY; CW: KJ: KR: AC: BN: ER: TM Dont 4get about me! TIME OF MY LIFE (HAHA) JM - SF - BN - CE - JD - JAS UR so CUTE Mr. KNOX UR my "HERO"! I luv U JASE! I'll be rich ENTERD **Choir 4 yr "WHOE" Whata blast! (Ill C U IN THE REAL WORLD) If there's such a place! Bye VHS

BARNETT, JINGER
GOOD TIMES W/LAURA, KAREN, KRISTA, ERIC, LONNY, TANYA D /NINA! CHEER, GYM, CROSS COUNTRY GOOD TIMES IN ENSEMBLE, HAWAII, SF PTY W/CREW RVR DESRT, MEX U LAURA, LORI, SKI 88 DIKBOTLE RK CVES VICIE & KARA LETS SLP ON BOWKUN! LUV YA ALWAYS — MOM & DAD WELL I MADE IT. THANX FOR ALL YOUR LUV SIS — SEE - YA - MIKE/MEMRYS LAB BG BREAKER SRF TEAM SENIOR DITCH DAY GOOD TIMES W/GILL, MARK, DAREN, TONY, CC, DARENH SMILE ALWAYS BE ALIVE VIC & KARA SIZZLE OW THATS MY HAND HU ITS BEEN REAL VALHALLA THANX RENID

BARRON, MARCUS
YO! IT WAS GREAT! PARTIES, FOOTBALL, VOLLEYBALL, FRIENDS, AND THE GREATEST OF ALL WAS TISHA. DJ SCRATCH AND THEPOSSE CUTTING UP STRONG. DJ KING OF VALHALLA. GREAT TIMES WITH RANDY R. AND THE REST. CERASOLI, YOU ARE THE GREATEST. I LOVE YOU TISHA - FOREVER. TISHA, YOU ARE NUMBER ONE IN MY LIFE. CHING CHANG SCOBBY DOBBY. THATS IT! ONWARD! AGAIN, TISHA I LOVE YOU. GOOD-BYE EVERYONE IT WAS GREAT.

BARRY, ALISON
KMD-SAM "THIS IS THE TIME TO REMEMBER" TEAM JET A & H 4EVER DM - I CAN FITXS @ LAWST DBLSKI @ LKPOWSKI @ MAMBRR HOME BIZARNITE SUMMER 86 BEACH SKAMTHE HILL PALINESMYHOL DSAM WHOS THAT IN THAT NASTY CAR? UR MY OBSESION BRAND NEW MOON WILNVR 4GET XS W/FRENZ MPKRIVERNTS & ALWYS BTHER EKDMKKDS DKN COAT JR DANRAGINXS @ REXS & RVR TRIPS - KRBTI UR 2 SPECIAL! WILL NVR 4GET XS THANK U 4 ALWYS BEING THERE BPAL NO U DONT UNDERSTAND HOW MUCH U MEAN - 88-89 SAY WE WONT DNT 4GET ME WHEN IM GONE" BECAUSE LIFE IS NOT A SPECTATOR SPORT — WEEKENDS — WELL NEED I SAY MORE" SK BM JBRADDY PHOTO XS QUIET 1 IN THE CORNER WIL NVR 4GET PROM 87 GRAD NIT SR BAN RIVER TRIPS MARCH 28, 87 1 YR HAPPY B'DAY - ASK DONT 4GET 21 MOTOX I WILL BE THERE **I LOVE YOU ALWAYS** I JST DIED IN YOUR ARMS 2 NITE "I WANT TO BE WITH YOU EVERYWHERE" THNXS 4 ALL THE SPECIAL XS I WILL NVR 4GET M&D THANX 4EVRY THING COULDNT HAVE DONE IT WITHOUT U I LOVE U! MAG & BUD LUV U 2 LATER!

BASKETTE, MIKE
I MADE MANY NEW FRIENZ AND SOME ENEMIES. YOU ALL KNOW WHO YOU ARE!!!!!! SPECIAL THANKS TO: "JT" FRIEND DUMB!! DH, JB, AB, BK, CR, AND EVERY GUY WHO IS A FRIEND OF MINE. MANY RAD SHOWS AND SHREDING TIMES OF BREW, CYCLES "A" FUN SKIP AND JOHN AT THE TRACK! DOUBLES WHOPS, BURMS AND DOWNHILLS. & DAVEHRAD GET A CR!! SPECIAL THANX TO AT. YOU ARE A STUD! YOU MEAN A LOT TO ME . . . PARTYS RAGED, SCAMS, BREW, SKOAL, & SMIGGLINTB. BREW BUG AND PIPS TRUCK!! RAD PATRICK HENRY STILL RULES BUT I GOT THE BEST OF BOTH WORLDS! THANKS J.F.

BAZZI, RITA
TATGT! VALHALLA NWFT4YWMYA GREATEST FRIENDS GTTTBGEHKTDBCPSRKA UAIMY Gabby Cathy Sandy Tracy Kim Stacy Cindy Genea NFGTFTY U2DTGET GREATEST TEACHERS EVER Taff Blass Debios MacDonald NFATHWSPUT?!! THANKS I THANK ALL MY FAMILY FOR STANDING BY ME ALL THE 4 YEARS DNHTTYG JBJ MEMOS: Mikes and IskYas Wedding GEILASTPoPeNWFI ATFTATYM MYA Class of "88" THE BEST OF TIMES I FINALLY GOT THE DIPLOMA TGFTNFGTE

BECK, KAREN
Smr 86 WL @ SBJogn Prty Meern BMB card! UghTJ Nits Crsh Sry TK, Cmwnshlds to Sin*Spring Brak 87 Palm Springs W Kirst G8Fun Water Slide Oh Wr Tan Membr The Supra Dorks July 4Bch Bnd *SrBwSM, TB sprite & What 1 Hr Lare Ops Id Sure Oficer *18th Bday Bob Mgees Cntr Attenc $What - Wher did it go? *TBbaxt Wrk? Nah Bch Cruzn Mir - Papr - Nope! *SMLngrLKsd ancn Nit Shom Comin Wherd U Go Oh Hi Up Ser UWR There 4 Me Thanx Beep "HiPslnHk = FNX*Kr & N R realy? Mars Bar 4x4 Eek Dbl Chs Brgr Am I Done? *Jay So Spd CalvK4Ur Ex Only Nw Yrs Twn & Contry Grrs Soap Un Srud Dr In Spclx Only w/UCRZY 4 U I LUV U 4Evr Nvr Lr U Go *CUVHS *LUMDB

BELCHER, ANDREW
"WHAT HOMEWORK? It's due today?" Monte Vista sucked! "How did I get into Academic Decathlon? Lunch 87?" Jamul Gang" KA, MB, JC, JD, MI, KK, JM, DM, MO'C, MP Let's get wasted Hughes, and go driving! Andy, wanna race? Whats the 0-60 Tough times summer 87, thanx for Listening Sweet and Sis. All is well! The Band — DN, MT, AS, SM, AC, GH, CB, HP, VK. Remember Bobby McGee's? Penn. Dec 87 They said we'd never make it to 3 mons, Valarie, I knew we could do it!? 2-27-87 I LOVE U VPK! "know what I'm sayin'?" Don't forget Mr. Mentos.

BENNER, MARC
FRENZ: KEV & STEVE, TWINS, DILLON, KRIS & JEN. I LUV TA! NEVER LOSE TOUCH w/ BUDS! SCOTT'S & KLAN: DO IT FOR - BAGEL- GRADS AT LAST! LAST BENNER PARTYING IN HIGH. ENG w/RANDY & LAKE. ALWAYS RMBR SCHOOL EARLY BUDS w/JIMFBUCK - SMPLE - MINDS! THANX FOR SUPPORT MOM & DAD — LUV BRO & SIS. NVR FRGT PARTIES w/BROS & SIS!!&) WHAT THE?? LASER w/SS, SG, RR, & JEN. I RMBR BOINGO TASHA & TONYA I LUV YOU 2 KYM & WENDI & PETE & DAVE — SAVE ME SOME BRSKI UTAH w/JIMBUCK — PARENTS OUT — RAGE GOLDSTEIN & SLONIM R GABEL BUDS - LIVE WITH A ROOMATE BUDS: KBerc - LUV JA & KP

BEST, MELISSA
"Miracles are to come. With you I leave a remembrance of miracles." eec Bio field trip. Need a windbreak Brian? Darren: science project? Eggs, Water balloons, Creepshow, and waffles: when's the party, Rat?? KK: It's buzzer time, let's keep score! DL - Where's my story? French class, esp. KE, AP, Johnny, and Fruitbars! When is the club active? Missy: "Isn't Life Jolly?!" Insane giggles for no apparent reason. #13. What to say? Flowers forever.

BHASKAR, SHALINI
YOU CAN CALL ME SHALA EX NJ LOVING CALIFORNIA THEHARPERS — MY SECOND FAMILY TS — I'M GLAD I MET YA! SENIOR BANQUET LUNCH IN THE MIDDLE OF THE ROAD — THE MOUNTAINS! LIFE WITH GINGER CRUISING IN BUL-99K DT-MY PHYSICS BUD! LIVE FOR THE HEAT! LA VIE EST UNE FÊTE THANX MOM DAD HAJ MO-MY BABY BRO KEWB PATIE ESP-ES

BILSLAND, KEVIN
RMBR: Yoo Bug Me / OOOzy / Did U Know? / MJon THE prmss / Brdy Bnch / Gimme Yer Adres Thair Flr A Bit Scummy / YURK / Bahia / Mex Fest / Cardif / Perry Mouth / Attitude Prob / I luv U! DOOit / DOY! / Stole A House / Tirifk / Hare Krishna / Willy Wonka / LaJolla - UTC advntr SNAUSEGES / Good Popcrn / Bullocks OOPS! / Prune Fest / Tang / Surfin' Surfaris / YES, NCKNMS: Ox, Guido, CAPTAIN CORONA / don't forget: MrdBnnr, KvnBrn, SnBrn, Scrty Dlln, StvnHnks, Thanx for a funny, ragin' Jr. & Sr. years. See ya in 10. Cal Poly here I come! - 1988 (TJwf)

BIRRELL, MICHELLE
ITS FINALLY OVER! THANX FOR THE HELP LAURIE THE BESTEST FRIEND EVER LUV YA THANX MOM FOR EVERYTHING, ESP. FOR LUV AND CARING. I LUV YOU. LUV YA Gma/Gpa THANX DAD FOR YOUR SUPPORT AND FOR ALL YOUR HELP! I LUV YOU VERY MUCH! MEM: PARTING w/BRD JF SK MD"D PARTY!!! FUN TIMES IN THE SNOW WITH LG SK TB DANCIN IN MEX WITH LAURIE AND TROY. THANX FOR THE BRUDS IN MATH BILL D ILL NEVER FORGET YOU LAURIE. WE'LL BE BEST FRIENDS FOREVER I LUV YA VMUCH I LUV YA TIM. GOOD TALKS WITH DANA. LUV MK. COMP. DR CS TA CS I LUV YA SHANE

BODLE, TRAVIS
C-YA VALHALLA! HAD FUN BUT GOTTA BAIL! ND, JC, RR, SS, SG. "LET'S BET ON THE PONY 'S?" SENIOR BANQUT W/ND & JC WAS RAD! "EZ DOGGER" "LICK 'EM GUS" MEX & BULLOCKS W/RR. "HOT" BST FRIDSDC, MM, ND, JC, RR, TC, MS, JH, DH, RK, BR, AD GUS. THANK'S 4 EVERYTHING ANGEL! PSYCH W/MAAS AND TUBMAN WAS RAD!? "INXS, OINGO, 5 DICKS A — AWESOME!" MORNS W/MER, WA. REMEM BST FRIDS FROM GH-MB, JH, EM, TB, JJ, & DAWN D! GREAT X'S ALWAYS! C-YA IN AZ STEW! "COORS LIGHT!" THANKS MOM-DAD & BROS. I LUV U! JAMUL SUCKS! C-YA LATER, GUYS!

BONOMO, ANGELA
MG, Fig, Glees, WE87, Dance, SrBQT, Xmas Dance, Proms, ICb, SF, Drama, BB, YoChick! Smile! Oops! Mom, I didnt do it! Shop til u drop! Guess What! Kinky! DMMGD!! Please take my hand, here where I stand, wont u come out & dance w/ me! To u who know & luv me: KAKKSG(B) ACAHMM BY VCRRob & all The Rest! My Bro Is Best! Hi Ed & MP Rasberry Sparklers, caps 16 & 17th B-day Life w/Shan & Rob, Kidnap, Party? Animal! Spaz! Bubbles! #1 Mooch! Mommy? Friend'n General. The World According 2 me! Thanks 4Being there Mom, Dad, Mike when I needed u the Most! I love You! U2 Rob!

BOOTH, JENNIFER
FRSHYR W SV AA & TE GEN PUB/BET & BMRS 4EVR SNJNOVIO INSPRTN CRMPFOLIV-JUC SPHYR CHR STAT BRASMNKY & STRAWBHILW / ANN (DUDE) PSOFFUDSTRD GETSOM! LVU JRYR FUN XS IN CO SKI SUCH A JOY SRYR W/DAV AUG 17 XMAS VAC LVU PRCSDAVY YIKES! TIF & JEN BF BECHCRZN GET SKNY MANSTR GET NSTUF SCARY! LUV U TIF! IMSOCNFSD! 4GDSAK! LUVTHAT COLDUCK! THX SV TE DF AA DA - HEY WOMAN BBB!!! IL FLY4U DANCIN 14 - WRKNOUT 2B CB! I HAD THE TIME OF MY LIFE! NO!!! YA STAR BABE! NO4JO! LUV U MOM & DAD THANX 4 ALL BAIL THIS SITUA-TION!!!!

BORRELLI, MARK
TOO MANY IMPORTANT PEOPLE OVER PAST 4 YRS 2 NAME. SOME OF THE OBVIOUS MARILYN, DAVID, NIKI, KRISTIN, BETH, MICHEAL, HEATHER HKIRK, JAMES, BRET, MATT & ERIC & LOTS MORE! YOU ALL KNOW I LOVE YOU. THNKS SS & SG 4 BEING THERE . . . THANKS 2 ALL OF U IN THE SHADOWS AND 2 HEATHER E WHO I WILL LOVE 4EVER JACUZZI, VID FESTS, HORTON, JAVA, RHPS . . . / THANKS JG 4 EVERYTHING / GL JILL! JUST LIKE HEAVEN - TO ABSENT FRIENDS - "SEASONS CHANGE WITH THEIR SCENERY, WEAVING TIME IN A TAPESTRY, WONT YOU STOP AND REMEMBER ME?" DAVID MONROE

BRACKEN, MICHAEL
QUO "SERIOUSLY" ACT. 3½ YRS. C/C, 4 YRS. TR. - 1 FR. WIN4ME - OH YEAH! - TO A 7-1 SEASON - MEM. FR. PARTY4JE - SIMPSONS w/ PP, SP, TB, KP, JL - FUN IN THE SUN. - TOMDBESINWES 1959 VOLVO - RAD. JRYR. - ACHILLES - OHCRUDDR. B TRIED - BUT - DR. CLOSE - RAD DRINTHE WORLD - THNX - U2 EP4THRPY SRYR. - C/C WHO IS SAN? - MIKEY MOUES! - DECA - NEW ORLEANS OH LEANN - SOSPCL! - TO ALL BUDS - JE, SM, DI, MH, MB, JB, CP, SC, & LL - U R 1 TRU FRND - 1988 5.3 3 0 LITZED MILE - F - AN - A - NOTES: LL-THXPAT/RICH - RAD COACHES JAN - B-A-MORMON! TO2NDSOLE - LW/AC - 2FRNDS - TO BDO INC. I OWN 1MILL$$ - SEV - 1MBA4ME! - CUIN 1988

BRAWNER, ANGEL

Soccer Softball always Thanx 4 all tha good times Christina Kim Becky Michelle Sr Banq Jay Dana Jason H Jerry Becky Good Luck & lots of laughs Prom o Yeah My going away Party lots of fun Taff Maas Dibas Kraus fav teachers Sr Quote "Oh My god" Hehaw Kim Iluv u Mom Dad Mis Tammie Baby Bear Misy dog Poochie Burch I luv cats Charlie Muffy, 22 No way I deserve an A Bradford Jason C good friend ALUMP 4ever Chritina my closet is clean I finally made it CL CJKH BR Best Buds Gma Gpa Diet PPS SR

BRIGHT, SHANNA

ACT: VBALL, SBALL, CHEER *ENSEMBLE-TOUR'**-THE BEST* Thnks 2 All My spcl Frndz: KRIS — My Fav Pal, I Luv You! RAE - 2 Much Fun/HH! JEFF — 2 Spcl 4 Me 2Xpln! DEREK — U Mean So Much, Thnx 4 Being There 4 Me! HOLLY — Luv Ya! RANDY — 7th 8th - URGr8r! DANIELLE, DEE, TIFF, GING, STACEY, DAN, BRAD, STEVE, DAVID & THE GANG — Thnx 4 The Mems: BERTO'S, SR, BANQ, RC's Condo — 2 FUN! KH, RM, KD-PKR PRTY-POPERS! SD-3WHLS! Beach & Dncng W/THE GROUP! PROM! 2 Much 2 Say — Nvr Frgt U All **HAP-MY 1 & ONLY - THNX 4 MNY SPCL MEMS I LOVE U! **Thnx Big V-On W/Life "Live It 2 The Fullest" I Luv You MOM, DAD & KEVIN**

BRIZENDINE, CATHLEEN

GWEN: NO ONE LIKE YOU, SIS ALL MY LUV FRIENDSHIP TO LAST FOR A LIFETIME * ANDY: NO VICTIM-NO CRIME. THANX 4 INTRO 2 FLOOR JOSE & ALL YOUR ADVICE, SUPPORT & LUV *SEAN THANX 4 SQR DANCIN MARC: GRENDEL & NINJA TURTLES R GNNA GET YA! GO B A FAMOUS ARTIST *JOE — PEN HOLDER, RELIEF OF ROCKIES? BOOM-BOOM-BOOM/MARRIAGE NO WAY! MENTAS-BRYAN BUNCH: SM, DN, MT, HP, AB, VK, JH*KK, KS, KT, JL. SPNISH WOULDNT B THE SAME W/O YOU!! BIEN PEGA JOSE! GREEK FEST, RENAISSANCE FAIRE H.E.P. **BYE VALHALLA ITS BEEN REAL**

BRODWOLF, ADAM

THANKS MOMMA FOR ALL THESE YEARS THEY WILL PAY OFF! THNKS TO MY FAMILY THANKS TO ALL OF MY TEACHERS — esp Mrs. Moreau for all of the help w/college THNKS MAAS for making school something to look forward to Love You All! THNKS GENE for my lifes dream — Im off for the ROLLS! THANK YOU LORD! Its off to college now GOOD LUCK to all my friends and classmates DONT ever forget this time. Thanks dad for the CAD-I would rather have had a dad. GOODBYE VALHALLA — hope to see you again!

BROWER, DEDE

WELL, I dont believe I made it. THANX Mom and Dawn. BE 5 yrs and were still makin trouble KD, frm hate to spl friends. THANX. KP, THNX For being there. Mem of fun xs too. Geoff, Summer 87. Bowling, Jack Anza Youre one of the best. Aug 30 LkMorena, Too mch B&J Life Flight, UCSD. LSTY PRWT, GWBPLMBP. NVRENGH. DILLD, THNXFORR, deshome, 2 yrs trgt Sr. BNQT, KDBP, BDGTMTL. PRTYSOVR. Lnchcrw, KDJPJPTHWP, Its beewrl. We will eat on the crpt. Lst April 11, BPDTAT, DNT look on the bar. Fun xs w/TS, GC, LR, AT, DM, and JBB!! LSVGS, Lots of CORVETTS. one day it'll be, me in the Ltrle Rd Corvette. GoodBy VH!!!!

BROWN, COLBY

2 yrs cheer W/SJEN - CAPT: BST FRIENDS - JEN, DEB, & DANI, UCLA TRIP W/AB & KD CHEER CAMP: UCI "LA BAMBA" - CWORLD - **10 SPCL FRIENDS!:** JR BNQT "LOVE MACHEEN" SR. BANQUET w/JP, DF, DT, & CS-RC'S BCH HOUSE "JUS A LITTLE!!" JEN, GOTTA GO?! GING & JEN**"SCRAPPLE!":** JS-BEST PRTNR EVR!; BOBBY-URA VRY SPCL FRIEND! LV U GH PROM '87 w/RAM-MNY SPCL MEMORIES; SR FASHN SHOW; BRM BALL w/EVERYONE!! FRNDS: GH, AB, DT, AT, MK, KD, DT, JU, DF, TP, DW, HOP, RM, DB, & SD; **JEN:** PLM SPRNGS, CHEER, SKIING, BCH HOUSES, BUD & STUD! - FF!! **DEB:** GRSMNT PAL - 4 YRS OF FUN! TRIPS, PHNX & COLLEGES - TALK IN CAR; DSNY MVIES! - BFF!; **DANI:** PROM-LONG TALKS, SUZANNE'SnRS'S - THNX PAL; MAZ '88!?, URA SPCL FRIEND! - UCLA?! CLASS OF '88 - "I've had the time of my life, and I owe it all to you!" — THANKS MOM, DAD, & MITCH — I LOVE YOU ALL!!

BROWN, KATRINA LOUISE

Its been very interesting! ENSEMBLE! 87 & 88 TOUR - HAWAII - 87 It was a blast I miss you TANYA, LAURIE, ANN!!!! This YEAR "ENSEMBLE" 88 TOUR - MONTREOL - BOSTON & NEW YORK" THE "BIG APPLE!" thanks TOM & Jp! To Carrie: thanks for being there when I needed you! YOU ARE A GREAT FRIEND!! To my honey STEVE I love you so much!!! Thanks for everything MOM & DAD! Love You!

BROWN, KEVIN "DOWNTOWN"

SPANKS surfs up tacos, Madison house DMCLL, JJJamin on the Mike, Wrd Sci MARC ROCKO, BRUPID BRFEW, TY, CAR ACCIDENTS? WARDEN - LTLE DIP AT SPNKS, GOLF COURSE FLASHER, DSNY w/RAF, BARNY! YE? SDD TUTH SUPERMAN, FIGHT, WFLBAL FENCES 4 ME POLES 4U-KEV, BEAKS, HAIRCUT, DIP, UTC, STEAL A HOUSE, SWIM-TY, DOY! DMD ATTITUDE, AMC SHADES, GRLn whte BTHNGSUIT, BENZO Porch JD-JMAWARD, HICK, I LUV YA - BBALL - BUDS TM (NOSE) DE (TYSON) DACKNCKUR TETHOOT) RAF (HEY DUDE) TC (2 NICE) I AM NOT SEAN GUM ANYONE? ARNT U ON THE BBALL TEAM THANX-RED TK, WP, JA, FT, CC, BB, MOM & DAD

BROWN, SEAN "UPTOWN"

2 yrs. VARSITY BASKETBALL - 88 B-BALL although never got a chnc The BEST! THANKS - TODD*DAN, RAFID, TONY, DAVID, CAR, JEFF, NATE, SCOTT, and TUBMAN 234 Blow them away so we can play! Best Buds - SCOTT, Marc, SteveM, SteveH, Kev TF), Brad, Molly, Todd & MP "WANTSOME" SD & KP BW & MM, NEVER 4get 7th-12th w/SCOTT "who cares" 1 week alone of BS all Best Buds THANX — BRO, MOM, & DAD! Times-Prty w/WARDEN, SNOW, FIGHT w/GH MARCUPrty Animal, Nice Crashes, Kevin is Trouble, Steve Ive put up w/since 3rd "oh Yeah" Snow Bch See you at JC

BROWN, TINA

FINALLY 88! TIME 2 GRADUATE! WE MADE IT! SM, CC, KB, EF, LT, MC, MF, SHANA - I LOVE U NVR CHANGE! ALWAYS THERE 4 ME! CHRISTINE - STL FRIENDS THRU IT ALL! ERIN - PS - HERE WE COME CANT WAIT! COD, 1½ yrs - PRTYTIME, NEEDED - NEW MOMS: Oops Crashed AGN - SM YOURE NEXT! BB's INALPINE — YOURE ALL SO SPECIAL 2 ME!! KAREN - NVR 4GET "GRTTIMES" BAXTERS, SNTA BARBRACT, RDFIERO - CNTLOSEUS! MF-DELMR LOTA FUN. MC - SETMEUP w/RC! DONT 4GET YOUR FRIENDS! LISA - FINALY FRIENDS — TOOK A WHILE SR BNQUET - IDS? NO! Im 18! Eddie M - I wll lv U Always! Tom C - MAYBE SOMEDAY?! Goodbye VHS - MANY MEMORIES! Thanx MOM - I LOVE YOU!

BUTLER, DEANNA

DS, JP, TP, DT, DW, RC, JW, GH, JF, DT, CB, DF, SH, DH, SB, KH, — FRIENDS FOREVER Jr. BANQUET "WHAT A BLAST" SOCPARTY BARELY SOBER; SOC '87 CIF "THE BEST" DS; REM: MAJA6 CHAMBOTTLES, 69; SHOWER DS; THANX 4 LISTENING — FRIENDS ALWAYS SH; WHGT!, YOU EARNED IT; DELMAR, BOATHOUSE; SPORT; SPECIAL TALKS; YOURE THE BESTEST; DF; SOMEDAY VBALL; DT; SCOREONE; JP; THANX FOR YOUR SMILE, TP; RIDES TO SCHOOL; JU; PERVERT; LUV YOUR SONGS; SOC '88 TV, SC, KW, 87, TW, SM, MEMORIES MOM & DAD — LOVE YOU SO MUCH; TB, CB, RB, Im SO LUCKY; THANX FOR YOUR HELP — LOVE YOU

BUTLER, SCOTT

RADXT600, SMORGY, WHATABUST, HL-DB, Wheelin', ICE-T, WHITESNAKE, KGB&Q-106 Weird Combo Eh? FA-Prince-Friends: VC, DD, DP, Dumb Bear - PJ, Spunky, Kp, CRX-KB Crower. Party at Fiesta w/Friends. Pla Photz (HA) Gabler & his toothpaste I'M FINALLY OUT OF THIS JAIL!!!

CALVERT, AMY

ACT: B-BALL, TRACK XCOUNTRY, SWIM "Me? Run into a WALL?" FRENZ: Ant Hill, DA MD (WORMS?) CB, AP, KA & JP THANX 2 CP 4 SHOELACES NAPKINS ON MIKEM STEMPO! IGUANA POWER! MB'W's BENCH SKINNY IN PINK! PANAMANIAC BETSY Ted H THANX 4 JOKES Ted W I'm NORMAL! ABCVC-R CHIKA OH YA! SC-R U a romaro? SG & JW! ENGLAND'S 86 PAT & TJ BEST FRENZ YEE HAW FARMERO' NEIL EDENS YUCK NO MORE BUGGIN, RICH! THANX BOFF! CAMBRIDGE RULES, MANDYF Melinda (WHO'S JH?JF?) BRYAN: GONE FISHIN? KANSAS BBQ, JOHNIE'S THANX MR. T & MR. M LUV U M & D! PLNC!

CAMPBELL, ROD

Thanks best friends: SW, MH, HH, TG, CS, MS, MM, CP, DW,AS,GS, JF, MM — I LUV U ALL Favorite Teachers: Waldron, Butler, Goward, Martinsen, Taff, and Dan Crane. Activities: 3 yrs H2O Polo, 3 yrs swim, HOW, and 3 yrs w/Prayer Group. Special thanks to: OMO & DAD, Kevin Rogers, Kent Houston, and "Sis" - Holly HFBC-Dc, BE, TV, SW, SV, JH, Buddy, MJ, MS, BG, ND, MR, but I Love Paulina MOST! Had best time of my life with JESUS CHRIST! Gal. 2:20 — IN HIS SHADOW

CARLIN, KEVIN

MEMORIES: Wknd Warriors: Team Arch Angel Bone Missions. UCLA w/Gary in 2 hrs. Chmy! RHPSw/the Gang And Jose Cabbage Salad W/James / Kirk. Jokes w/Bio 1H Crew Homecoming And Music 4 Fireworks. Doing sound at events BRSLWGJP 1st Yr ASB You dont Have 2 BaSoch 2 Bin ASB/Thanx For Help Karl/Mike and Gang. Long Live Camm When Is The Mud Bog Ben? Hand On Leah — watch out 4 those rocks / Buds Since 8th Luv Smev. GeorgeM the Snowman. HumilFests / HideN Seek out at the Ranch / apocalyps Now Friends: LC DH KDS MP BTK JDF JKE RR I want 1960 TBird / James. "Firetruck!!"

CARLSON, CHRISTINE

TRAVIS — All of my best moments were spent w/you! I look frwd 2 our 4evr TNC! Rmbr: Nires On the Beach, P.S., Camp Lagunas, Havasu, Water Ski! I LOVE YOU 4EVR — Yes, Ill marry U! Rmbr-only Ucan Mak Me Happy! Annalee-we alwys see!2! — Luv U. Zina - 6 PacKA, rmbr? Lisa-1 of the sweetest people I know. KIT! Tina i liked helping w/your probs - U need it! HaHa Shana — PROBLEMS! Gerdie-is ur hair green? 6 Pac habitat-Nvr 4get the laughs and tears. Joelly-inAS lots of laughs - Poop Purs! MOM-U undrstood when no one else did I LUV U! I MADE IT!

CARLSON, DEANNA

bofs $ Movies; Strat, Play Skool, State MEX, Psychos, Mulvaneys, Gelatos, LA-MEL-ROSE, Jet Set, k2 Tone, THE Cr, THE WALL I WANT IAN ASTBURY! THE CULT RULES! IDOL Alwys; LAW Sr. Surfing w/Tad THE CURE "Boys Don't Cry" Strom; DMS, REX!

My '62 RAG RULES — Richards '57 OVALRAG May 6, Sept. 5, 87 — THE CULT; SUM 85 THE Bst. Best FRD. ANNE "DUDE" Ying/Yang, ABEL! Violet Crm., I LOVE YOU! Bst. FRDS. CE LIA, ANGIE "CAL DOLS" Cindy, Holly. you'll Alwys Be a part of ME — I LOVE YOU!! MOM, I LOVE YOU — Thanks; LOW CAL JAMMERS RICHARD — I LOVE U! My Psycho! ASGDLB

CASALE, AMY

This is the beginning 9 Steve & his horror flicks, Ray & Laurie 10 deanna Crawford, Kirk E, Kevin C, Chris L, Jeff Dempsey & the doors!! Merry-go-Round Balloon hats, DC, Craig G, and Jeff Duncan my 1st true love & my scooter putz to my "husband" Steve T thanks 4 your support 12DC "MsOceanside" My best bud, stay close! Special thanks 2 all the little people: Matt T & all the guys in art, Andrew G & all the guys on JVH2O, Tami T & my cmptr quad. THIS IS THE END.

CASEMIER, MICHELLE

Quo: "forgot about that! Have U seen my keys lately?" I shodve been blond Carm-BST FRNZ 4 life of longr! Oakbrgeir began! Bchrrps w/Jo; Lafing probs? LOOKS? Tigg U R a Swet-E Smmr partz-botlerck B&B/schol evryclas? rsrs? BAIL! Inch, TC? MgcMnr w/the guys & Brce Lee, EZ8/Snr Bnq, Bdgr, Tasha "it's awful" funXsw/B.O. Alx-143 Mry 46302old! / Spc Frenz-CB, JP,AL, SH, AT, KG - Ms flds ruls! / psych w/Dane — 2 Crude! foto Jen & Dave Wendz? . . . 87 Mex-partyz - 88 more to come!!! Doug-Xmas Dnce-Ski Utah - Prm - thnx 4 the Mems Love Alwz! Mom & Sis - UR the BST!

CASTIGLIONE, JOHN

ACT: 4 YRS H2O Polo: DMB\W/ RR SS ND R&MM&SG: &MRXs w/CS DT&DF catch DA Buller: ME R & S RIPPING ON EACH OTHER: YOU DRIVE!: N & R Remember DELTA??: BODDLE CHEM?? 2.0: FRENCH w/ SS SF JU GBR: NEW YEARS 88: SCMN w/ GOOD FRN WATTS: 4th Grt Expectns: Randys Beach 8 prrys at SCHRWDS MANYC-LS8PLY POOL MNY Xs (LUZIN): FLORES BUDDY WU: RAND & DAN WINDOWS??: BON FIRES SANTA CLARA: SANDPIT PARTY: SLAMMER RANDY?: EMERALD FOREST (B.S.): FLORES SUR-FIN: 8GD FRN RCLOSEPRTYS: GOOD PAL John C 8BMWBROKE: PORCHE?: THNX M&D LUV YOU

CERASLOI, CHRIS

ITS FINALLY OVER! TO THE UPTOWNSCENE SCROGN LA JOLLA, LET'S GET MEGANS! MEXICO-w/THE CREW "ADERHAMS" "MAMMIES" SPRINGBREAK = A BLAST! "fish for k's" SAY: SO WHERE R WE GOING 2 SLEEP 2NIT "CARBOOM"! HEY LET'S GO SKIING TOMORROW MEWPNDER - RUN - DEPECHE - AUDTHETUNS 87-88 w?DA HOODLUMS UNDRDTNEEW/SNMP Rusleniaus, thars cool! IOU ELVINIA Xs LUV "SPIKE" JILLY, BUDS 4 GOOD HAD FUN EARLIE DAYS AT THE CAVE. SCONUM "COLD DUCK was RIGHTOUS. JINXED w/ JPORMP "TRUNK MEM: "SPOT" TAG. HUGS (SB) 43. P. MANNZMOM-N-DADX's

CHADWICK, DIANNE

AKA "DA" ACT: 3 yrs CC, 3 yrs Track. Bst Buds GH AH AC. Fun Timz w/CC team JE, Sm. Kinney Wndrdweebie! Summer '87 — "MY LIF IS 2 WEIRD! "DelMar-O NO-132!! If I said . . . ! Nifty. Australia/Fiji '86 BULA BEACH A COMAPASSANJAHS! HrthPlza — OOOHSEXY! my "bro's" LD sD JW I MISS U ALL SO MUCH! (PB & J)! Steve — wherzyrmini? Anxity Attk — AARGH! IS THER NY HOP?! Depeche Mode '87! i LUV my car. GH-35! FLLW the YLLWBRK RD. Prplwrms AGGIEDAYZ! WINR. Andrea KISS AN IGUANA. Death by w! Thnx Mom, Dad, Scott — Now cn I gt a convertible?

CHAPMAN, DIANA

"Jan. 8 is a National Holiday!" Act: 4 yrs Var swim, choir, frosh 500 #1 Mem: RK CLUB — CD, AS, GH, JM, SM, SG, RO, DN JR YR LNCH W/TH, CL, SH, MP, SW, TA, SO CO, BW, ET, KS, AS, LH, DN, RJ "SKULL" RK & ISON BOWIE, INXS W?BIZ/U2 w/ MARC & LAD PRTY: WNTR BRK '87 w/Juls, Sean, Steve, Bill, Rich, Mike, Tyke THNKS TO FAMILY - Mike & MARTY (SLURP) SEAN / JULS / JERRY / THNKS DAVE UR THE BEST COACH, UALWAYS UNDRSTND. BEST FRNDS 4 EVER biz — THNKS4 GOOD TIMES; GOOD LUCK IN ILL. Kevin P - U WILL ALWAYS B THE BEST BRO 4EVR LUV YA! UCSB/ IRELAND THKFAMILY

CHASE, DAN

MEM: Carson 8586 LAS VEGAS 8586 ENSENADA-SAIC w/NS "Just Go With The Flow" "MARGE" NEW ORLEANS Rm234 "Animal" "Im Gonna Kill You" Basketball 88 "All the way" Best Friends: TM RT NS TK Football: DB MVP Athlete of week 1st Team All League Kaiser w TM "Come Home" Thanks Mom and Dad for everything your special to me Thanks Bran Dee Becca and Greg for your parience Friends: SB KB SD JP CC JWE TT TC Thanks Coach Silva & lavbelli for your rime with me.

CHIARAMONTE, TONY

2 YRS VARS FBALL "ALFALFA LOOK ALIKE" NOT ME. HAVIN FUN WITH X-SPCL FRNDS MS JD MD TB TS BS TH AB DESERT TRIPS WITH FAMILY AND BST FRNDS MR D. THKS FOR EVERYTHG 87 X-MAS 1 TO REMEMBER FOREVR! MY TRK! 4-TRX PAYMNT SOMEDAY. PUT ME IN COACH. CHRLDRS BEHINDS FREE GATRADE. SWING BUDDLE. PSYCH. WITH MAAS RT MR TB TW-FINGER. NEVER FRGT THIS CLS. SR BANQ. GETTIN DOWN WITH MARK, TONY, TONY CRSH, OOOPS! I OWEA LOT TO FAM AND FRNDS THKS MOM AND DAD FOR EVRTHG AND TRK! HEY ROB-GEARJAMMER ALL ACCIDENTS LIMO SQZ. C-YA

CHRISTENSEN, LEAH

DONT DREAM IT BE IT! WRSTLNG N ACDEC LG CHMPS! RHPS/DENNYS w/THE GANG!! KE, SP, TB, RE, JF, CT. KEV-THNX 4 6 GR8 YRS! JU-NIGH! SP-LKSD-LRD HV MRCY-NEW YRS DR VLY? TB-SP-LC-JACUZ? TB-DK TLS? RM STR TRK 4! BK-HIGH DAD! COWBOYS-CNTRY MSC-AGGIES! GH N FFA-FAIRS N FUN N SLO GP BFF-LV U SHRTY! JC-WHT 4MINS? BTK 6-13-87 THNX 4 EVERYTHING! GET A FORD BK N MH! MATTBEAR-SOX? SKNG N BRNDNG-DO WHAT AT 2am N TH/TNCAN? SLO N MY RANGER IN 88! NVR STOP DRMNG I LV U! MOM-DAD-KC-MT-THNX I LV U ALL! REM BK, KC N MH NVR SAY GDBY

CHULA, ANTONIO

"85" SPL THANX TO: ROCKY & RONNIE & SIS CAROL TCHS: MAAS CH. PIANO $ F/ DON. ESP MOM & DAD SAMOA NV 4-GET TIMES IN HAWAII w/BR, TD, SH, KVSHLA "86" BEAM ME UP SCOTTY, DRVMMIN HEAVY MAIDEN IS HOT GD XMS W/BRIAN G AWSOME DRUMMER, BASS FISHN B.L.S. W/ SCOTT CHIN BIG BOYS ON BAGIEYS LINDA I WILL NEVER 4-GET, JUST REMEMBER . . . BEST WISHES TO SCOTT BEST BUDDY EVER! SCH ACTS: CCHOIR 4 YRS ENS. 88 TOUR WILL BE GREAT! NY LT I LV U. GU BEWARE I NEVER FORGET. IRON MAIDEN RULES CUZ IM RUNNING FREE . . .

CICERO, DAWN

ACT: JUNIOR STATE DECATH CLASS MOD. DANCE . . . MEM-BEST TIMES EVER w/LISA G92 ESP IN SD ALSO W/JOHNNY Q & CO. GUADMOBILE FELTCH THE HOLE KEVIN AFTRDRK . . . EUROPE . . PROMS-BM AB DG BRETK. JF-I WISH YOU WERE HERE JR HIGH MODS. TE THE ZOO w/TOM A & GINA P UCR w/DEBBIE WEEKENDS . . MEXICO w/ THE FAM AND w/OUT. JEFF P LOVE YOU NOE AND ALWAYS . . SUSAN J . . . SD, DA, LS, LR . . . SR BANQUET KEVIN P MRCLOUD MRMENTASDR T BRIAN C "I'M IN LOVE WITH MY VERY BEST FRIEND" LOVE YOU DAD, MOM, AND DEBBIE LISA — U & ME IN COLLEGE!??!

CLIF, BOBBIE

Lou, I Love you! Christie, you're still wierder than me! Adrienne, shutup Memories of Bowie in Anaheim, RHPS we know what it really means! "WAKE UP Mr. Parol!" "Time in Qualudes and red wine" Love 2 LZ, AC, CH, LE, JT, MrB & all the rest of you who I failed 2 mention 1987 Summer of Love. Let peace live in more than our minds & hearts. David Bowie lives! And let's all be British!

CLOSE, RANDY

ACT: 3 YRS VXCOUNTRY, 3 YRS V SOCCER, 1 YEAR TENNIS, 1 YR V TRACK, 1 YR VAR VOLLEY-BALL! BST FRENDS: JW, DW, DK, JL, JC, SH, BW, RL, DN, RH, RS, DT, CC, BO, NS, TO/SB, DS, DB, TPGH, JP, RM,KH,CB, SB,DA,CF, DS,JU, AND TK 7N8 GRD WAS GR8WSB! 88 SENIOR TRIP N CLASS! "BCHHOUSE PARTYS!" TAHOE w/DKW! RA-GENX! HEY GUYS, LOOK ATHTHOTTY! "FEARBEDDY!" 88 AIRBANDS w/DA! "MOL-DACIOUS-MEEKLING-MALMIMA "PARTY BUS GANG! HEY JFWTS, LETS MAKE IT BIG!! DANCES, ESP "PROM!" YEANORV, NEW TREND, MEX WAS SWEET THAT FLRSHAUNA THANKS: "JL 4 ALL THA GOODX!" "JW 4 BEING BY MY SIDE!" I LVU: MOM, DAD, ERIC, AND CHRIS!

COFFER, DENNIS

SO? SOO WHATS UP? NEXT STOP THE TWILIGHT ZONE! DADADADA . . . GET A JOB! LISTEN TO 101 AND DRIVE A 350X AND YOU'LL HAVE A LIFE. MAYBE? EXPERIENCE SUPERSTITION THE BEST OF THE BEST HAD BEST TIME AT MOTLEY CRUE-WHITESNAKE FIRST 1 TOO! HAD PE ALL 4 YEARS WHOOPEE RIGHT BUT TWAS FUN WCHOUT FOR GRDRLS! SEE D-C- DRINK SEE D-C-DRIVE SEE D-C- DIE! DON'T BE A D-C-! FOR ALL THE GIRLS THAT LIKED ME THIS YEAR YOU'RE ALL SWELL . . . PSYCHE!! GOTCHA! DONT MESS WITH THE BULL CAUSE YOU WILL GET HTEHORNS . . . THKS DMA FOR EVERYTNG

COLLINS, JEFFREY

BBALL took 5 years, while in Lake Ch we were legends — 86MVP. Parachute Jumpist. Boors. New Orleans HCs. AKA-JCw/17 disciples — KE JF 7GRFRVR — JVDF LS SPULUV THE FRO-SR MO JM MAIN MEN — LC 4 MIN. SdarwinM-TMat2-Deb you spoil me — LS the bgnng - CT RE MAIN WOMEN -DCrmbr-JShoop. SOD whats that noise. RHPS cult - King w/my main men: gloves - TAalways rmbr 41-And-UTiff-soulmate-#1 - No bdy duz it better — LUVU — Hum IShksprs MrG - DrTNThG w/out U-MrM - INFLUENCE BIOIIDESERTOLOGY — 11 together — MAYBE S-ELSEUC-THANX MOM, DAD, BRI, TIMMY I

COOKSEY, DARRYL

Many mem: Cruzn to DezGRiv w/Boys. Party w/Boys — JB, TW, JH, DH, TH, DW — Party at Josh's house (JC me). Get'n caught D'N'D at the beach w/Dw. No Tay 4 3 months. Hawaii '86 w/H2O Polo. "CANDEU" DH & I on our way to Arizona — D'N. 3 yrs. of ski club. Balin to lunch w/TH (D'N). Crash-N-Burn in Dez w/crew. NR, DR, KH, Thnxs 4 all your help. Also thnxs to best frnd Josh. Always rem. Special times spent w/Kerrie. ILU & Always wil. Thnx mom, dad & sis 4 being there when I needed U. I LUV U. Best wishes Sis & Bill. I'm outa here, yeah!

COLLURA, JOHN

Dont Worry About It! Mom & Dad I couldnt have done it without you. Janice: The

Check is in the mail. Mountains anyone? Its Snowing! Tiff: is it the hat officer? Maybe you should drive. 4 yrs H2O Polo 1986 MVP. KD MTL Natasha: Youve been the better part of my last 2 yrs. Best Friends 4 Ever. Molly: thanks 4 the memories. Kathy: 8 yrs & still best friends. Brer: Guido says hello. Jim, Mel, Behzad, Kathy, Tracie: The Best Friends I could ask 4! I Luv my truck! Mr. Menras: Thank you 4 giving me more than an education.

COSGROVE, CAROL
Quo: "Well, izn't that special?" 9th-Alg. w/Goward, always late EZclass 10th-thanx for evrythin Tara 8 yrs . . . and more/best frenz forever 11th-Frnch w/Shell-n-David chem w/LR, NR, DG 12th-the best! Miss ya Laurel! Field exp. w/Dee-n-Laur. Pre-Cal floor stomps. Trac. "I'm so tired! — Depeche concrt! Frenz-Chas, Sonia, Tiff, Carmen. Thanx evry1 at Godfthrs! Well, itz over — gotta jam. Luk-n-luv 2 all! Luv you ELF.

COSGROVE, LISA
Utah '86 with Margo and Carol PEOPLE PLEASE!!! YO BABY!!! Carol's reckless driving on street islands!!! Stay off Carol's car!!! Isn't that SPECIAL?! Who could it be? Who could it possibly be? Depeche Mode with Traci, Rosemary, and Carol! Just can't get enough! Always remember Cure, Howard Jones, Thompson twins, and Erasure concerts Shirl the Whirl . . . REEEEEEALLY???!!! Don't be a DORK!!! SR, CF, MH, TN, MP, TL Thanks MOM, DAD, and CAROL for everything!!! Good Luck to all!!

COSTA-RIVAS, VERANIA
QUO: HI WHATS UR NAME OOHPS OK AT LEAST U TRIED & I LIKE YOUR HAIR THANX WHO WHERE HOW WHACHI WHACHI GUESS 4 EVER QUEST. BASKTBALL #55 TEAM MANG I- CLUB KCB CHOIR & DANCE SR BANQT PROM TRIP TO NMEX DSYNL SO RAD! BST FRNDS: MM BS CL AB BB LL BT AH AC SG & MY BASKTBALL TM U ARE GREAT ILL NEVER 4GET U EVER SOUPY DAYS SAFEBELT WHITE XMAS BELL & RULES & LOSING GAMES THANKS TEACHERS MUM DAD & SIS I LUV U SF PERO SIN PRIMICIA BETSY I'LL KEEP I HATE THAT!! ILL MISS U VALHALLA CALIFORNIA DONT 4GET SOMEWH IN SPAIN THERES A FRND 4 U

CRAIG, CARE
QUO: IM ALYS IN TRBL BUT I HAD FUN SP FRENZ-REM ALL ARE FUN. KD, LT & CB BFF KYM: THAKS FOR EVRY THG FOREVER MEMZ w CYS AND PARTY NIGTS REM: ALYS SIS FOR TOM: YOU MEAN LOVE TO ME. TOG/FOR MEM: MY BDAY HOTEL-WKEND FUN "MY ALF" 1 YR ANN JUN 17 MAY WE HAV MANY MOR I LOVE MY BABY PROM 88 WERE SO CUTE MUSIC IS MY LIFE ENSB: 3 YRS CHOIR GLESING AND MAKE IT TO THE TOP; I CAN!! ALL MY FREZ & FAMLY I LOVE Y-"THANKS" YOUR ALWYS THER SUPORTNG ME, KS-I LV U MOM & DAD SORRY, BUT, LOK I MADE IT THG TOM WERE OFF TO OUR STRT. GOODBYE V

CRAWFORD, DEANNA
QUO: "It's cause I'm a virgo" My best buds! Ali, hang in there long live the chocolate wave! Amy, Miss Point Loma. You are too special. Michelle, Always there 4 me. Secret Sharing w/Jene. Mike and Jene. The littles: ED KE, MF, AF, SI. Luv U all! ChrisTOPHER 10-19-86. Thanx 4 times 2 member. Grover. Chris and DeeDee. I miss you. Mom, Dad, & Bunny, Love to you! This is the end. Good-Bye to all!

CROSBY, GREGG
U-NO Stacys Friend diff notes summer trips to Video Library-BUDDIES SENIOR BAN-QUET/BOB SP/POOR LAURA I WANT MY SHIRT BACK ERIC YOU BUM BMW SAAB PICTURES AT THE BANK GO TO HECK-DON-BURGER KING/Happy Meals GODZILLA 4 XMAS-NO MORE ROUND TABLE 4 ERIC PATTY in her Beemer-Topless Fiats 4 YO-GURT-Homecoming-$7 U O ME-Dave the Rave 4 Psych/going 4 brkfst we wont be late dont worry/STUDY HALL-Whats that? *Class of 1988* Business major to be millionaire by 33-4 yrs of Hell that were worth the trouble!!! C-YA!

CROWER, DAN
Things I Do "go as fast as I can" LUV BREAKN RECORDS 200 mph CLB, MYS LOT R CK RACE YA LIVN Tecare With CARLOS, DRT 2 DRT WITH LANC IF R PEACHN WITH CORA TM CDS, SWAP MEET Gil SD YC WITH SCHMEIL, RAMBO AT THO ENES vs MY CHEES 8 EGO 60 mph 8 WEST 120 mph, MIKA BA BOB OT IC A GOODWIN ARMY BOY GOOD LUCK, PAT CAMP Y MIK D NEIL T CORY L CARLOS L LANCE A MIKE M GAYLYN M JR Frank Geoge, WE AR STTILL ALL THE CREW YAL i zonya & Mary, BRODIE THE BEEMON THE BAN Charlie S, Jump Start, Kerken Doll, FOS GATE FAGS, I Want A BLK GLI, With 650 Boom Boom PARA LYZ ATIONATLBS, Hoi Hoi AT Jumpers OH NO Time STOPS, Tami Do I, Luv you Mom & Dad!

DALEY, JOHN
ACTIVITIES FOOTBALL 3 YRS WRESTLING 1 YR MOTOCYCLE RACING BNJ IWALDG YATG! JND FRIENDS MY BEST FRIEND BRENDA GRIFFITH I WILL LOVE YOU FOREVER GREAT TIMES WITH ED TC DESERT TRIP WITH BRENDA ED DONNY TONY JOHN AND MY FAMILY DONNY "YOU SEX POODLES" BREN BREN THANKS FOR HELPING ME OUT OF TROUBLE TRIP TO SHASTA WITH FAMILY AND BRENDA ALWAY HAD FUN! FUN TIMES TEACHING BRENDA HOW TO SKI WATCHING DAD RACE AT RIVER SIDE GREAT JOB CAME LGT DAD MOM THANK YOU FOR YOUR SUPPORT OF ME I LOVE YOU! BRENDA I LOVE YOU! I HOPE TO BE TOGETHER FOREVER MONICA JEFF I LOVE YOU GUYS DAD I WILL DO MY BEST N MAKE YOU PROUD

DANDELSKI, RICH
ITS FINALLY OVER! 4 YRS WITH THE EOUU MUD WAMPIN TRV JST GO THRU THE EDGE WOOPS! STUK! ITS FILLIN-UP SWAMP WATER HAV ASU, COPPER CANYON AND GOOD TIMES PARTY WITH BRETT L AND CHRIS Bs PAD 4-RUN BRETT B-N-BRI HAPPY OCCASIONS BEST FRIENDS, TRAV, WELCOME, N CRISTY KATH THNX FOR BEIN THERE ALWYS LUV U BLACK THUNDER-N-CRS WOW WHAT A COMBO TRAV IS YOU DO I WILL NIAGRA FALLS WATER SKI, HAV ASU, WALTERS, AND BAYLNR SHANNA, TINA, AND CAROLYN GOOD FRIENZ JUDAS PRIEST WILL LIVE FOREVER!!!! ITS TIME TO RIP A THEEEOOOUUUUUUUU

DAVIDSON, GREG
Zap goes my brain I think I'm insane fizz goes my head I think I'm dead, anything you can do I can do better To the class of "89" the word for the year is "legs". JC The party days will never end till CL is gone To Eddie I will more problems with girls, he will never have enough. To my old friends never forget, to my new ones party forever. To "her" I leave whatever she wants

DAVIS, MARLA
4 Yrs On A MISSION! Bst Mem w/BF Kris & Boyz, DH, LB, DW, ET, GL, MW, BG, LW, RL, CF, JL, SW, TP, MT, DF, MP *Sum Of 87* UN4Gerble TRIX & RED On The LOSE-Prnts on Vac #@! WHAT PARTZ? PANTN Roks $@ Bot-DT LRS now Trops W/Boyz/G Vally/BG VW VAN/TJ ET Cops Busted-DTCHN 4 Fatyz & Snekn Out 4 All Knites, TMD-Condo, Dnt Shar TOYZ! DH, Mem SPONTANEOUS is? Xz W/U R UN4Gerble *FUN Xz Come-N-Go, But Mems R 4EVER, Nev 4Get ts LUV! Ive Did It All & More & Stil many GXz 2 Come! XOXO 2 My Frnz ILL Nev 4Get U Its Been REAL! I Did It! Mom, LAR, Fam & Frnz, THNX ILU

DENNE, JASON
"WHAT?" We made it! Thanx 4 everything Mom, KD & DD I Luv U! Football, Baseball Srartin? Good times Wthe Boys chopin wood ICE Blockin, Big V grass Killin & Gol Fin Tahoe spring 88 with KM, ZH, DK, NS & Surfin with TO, Partyin, RR, CS, ND, SS, JR Best buds Kaiser & Chaka; IAOOT finally got the strang. Thrashin & Dugin with MM Thanx 4 puttin up w me. I Luv U JW U mean so much 2 me. U2 is rad, SD & LA 7R. PWMWH w LG, RC, JW, JC, RM, NS, AT, MM & more off Roadin in the Dug & Benz. OLP, W, the Strang boys? Ski Clb, weight Clb, Pep Clb, Goin to the snow breakin LEGS & havin fun. THANX!

DEROSE, BILL
062688 PAROLLED 6/16/88. SERVED 12 YR SENT/ROCKS!? WHO? UR WNDRFL JENNY LD SAY WHAT'S THE WATER IN THE TRUCK FROM/MISS COULD YOU JUMP US?! SAY HI MOM: STRAWS & MARGO, WHAT FLAT? TISHA U GOT FOXY! MICHELLE, MATH DCKRDS! THEY R GOOD GIRLS? PSYCH! JULIE, PSYCH WAS GREAT THANX REM 4EVER/TJ '88/WHOS GOIN BKWRDS?/ILL REM. THURSDAYS w/CS, KJ, AR, DD, TP, BOBBY & BABY! LOVE U DUES "A"!/WO EEE/BOINK 2 GLIRK CANDY! I HAD "D"S 4 BREAKFAST; RIGHT/JUST GETTIN IT IN '88!/WAS THAT HER? CAN I BITE YOUR BUTT? TO ALL MY FRIENDS, THANX, ITS BEEN REAL

DICKEY, NATHAN
ACT-4 yrs. Football/Baskerball MEM- Cnt Forget My Tiff. Always Love You Goin Our W The Guys. Again! RR SS JS RM & MM SG/Was There A Jr. Dnr at the Ha Penny JS rigg you Gor ts Luv The Beast! Drnk In XS/RR-Sqz & Registry Wow/Ply Pnies W TD 7J7 R Prty Bus: RT DK RL ML BO RC RS BS CC Lip/Burnin Torch Baked Potato/Mexicali VOJ @ Forest & Other Ar Beach House/Delta?! Smr Wt Lft-No! Oram? Ranch? Pretty Vacant RM 234 Whipped Cream/N 20 Junkie/Catch The Bullet/Im Not Drivin 2/ UCLA/MM livs RR, SS, Strig, SG, KM, CS, DT, DF Run, R & MM 7 Party Buds I Did It My Way/Thnx Mom & Dad I Luv U

DICKS, SUSAN
4 Yr. Cheer W/ GH & AT CIF H20 W/ JH AT GH SPCL Friends KD 2 KNJ FAT CO AB MK KD-CCs house Shh! Gettn Caught At BDs Bling Berr SD 87 JF KN KD Halloween J & K Earn Spagetti Gloves J & CULT Concert Mex: Who's House? Too Much Fun! Thurs Nr Jacuzzi-U Did What? Sen Banquet W/KD BD KS MH GH Blob July 4th & SHD-JL TN AT: Whatever U Does I Does Jr. Bang W/D girls 85 SD: BD STL Fun X's At CC & JCs-I Never BYM KNOC JC: Wanna Switch? Snuf JL: Indian Res. Spd Talks & x's W/TN JA MA-Mean So Much 2 Me James: IS TW AM WY Prom 87 So Many Awesome X's 2 Remember W/UY r Rm Always A Part Of Me-ILY-MTB? LYM & D JJ EM Thanx Mazatlan 88-Say We Wont!

DICK, MARTIE
I Love Mike Stephenson 4-Ever We Will be-2gether. Are m&m Luv Will Last 4-Ever Got it Here is 2 all of my friends back home I miss U all very much. I will never 4get U I LUV U ALL Party Martie thats my name I have out grown it but not all the way! Hey Mike I Luv U 4Ever Here is to my 18th BDay It was Rad! Here is to all of my new friends that I have made in Cal Mike my Boyfriend I Luv U! Dana who is groovy Bill D Mandy Bobo Jim thnks 4 the ride Joey And the little Freshman Sirena to theyr 87 to my Berry Concoction that has a real Pow! Hey Mike Keep Cool U fool! I Cant 4Get

the F69 Camero tha Gav US hell but Served US well

DILLON, SCOTTY

"You're a good buddy, eh?" "Being realistic . . . " "Yeah, yeah, right." M & N Connection-blah! U2-behind Ralphs? "How bout that answering maching (BW)?" Snow Witch/D! Aaah! Great times w/VHS hoop team-Lousiana-"234" "Mary Beth w ho?" "El Poddio" BEST buds Sean (shaving cream?) & Steve (the Spaniard) along w/Benner, Spanks, Warden, Dwn twn, Ox, RW (bust some turbs), Tm (billy goat), DC (Tyson), TS (sis), MM, & TK. Special mems w/Kris-Senior Banquet "More dominant? C'mon!" Bambi LOVES Thumper!! Thx Mom & Dad for everything! Later 88!

DOORLAG, KRISTI

4 YR. PARTY w/Bst Frenz. AB MK JF SD KD KN CO AT AJB-"This is the time 2 Remember" SHRT w/TB Mam Rivr Lk Powell-dbl skin HLLYWD w/NS & JL Pr to Nvo ASU RAGIN in MEX @ TS 4TH of J-Wn't U B my Nghbr? SUM 86 Caves Hill SMB "the DREAM" RTB-Team Head STB fishn Hil wn 87 @ SB w/JF KN SD bling berr CC sbh-I Never .6 19 87 I WYS Partying @ J & Cs Slvr Bs GENE & CULT cnerts TAHOE & Sr BANQ w/DB PS rlks w/JF Jr BANQ w/the D girls GI JOE w/SD Thrs N jczzis-U did WHT? UCLA w/AB CB the LIST 21 Club OQ! Rain-kn dawsh? Bailin Schl LJ Xs w/DB-IS TW AM WY/CITY T SI YR? Jus Pchy 4evr W/or W/OU tipn da boat Team Jetra Shoppn' w/my M/C-OC RAGIN w/The Dudes-JC JA BB CC TN DB BZ Mazarlan 88-Say We won't DT-hi 54 all the rlks JF-Whr Wld I do W/oou? SD & KN-Tlks & Xs-2 mch FUN w/U2 yb Sr Sec w/CB KD-my Scorn Sis SF Jalama LC s FRNDS 4EVER TPN-U Mean So Mch EXPCT the UNEXPCTD 10/10 BST of Xs, WRST of Xs w/AB-Thanx 4 alwys Being There 4 me-I Wil Nvr 4gt Tasty Xs w/my SAM No U dn't Undrstnd-Whr Hand 2 the Aniv Pty? I LUV my PAL MPK-U got me thru it all! **BILL** I will Nvr 4get all the Spcl Xs. There R no Wrds 4 the Way I feel About U-U were worth the wait. Hope this lasts 4ever. UR my BNM-**I LOVE YOU! MOM & DAD** thnks 4 evrythng ILY! I've had the time of my life! PS "I wnna B w/U guys!"

DUDA, KELLY

"DUDAH" Swthrt 86, 87 Prom Sen Banq Hotel, House Prtys. Blue bomb is gon Prty at driv-ins w/hunny, DB TE CC. Blks Bch, Dar Lers C the Dolphins! Best X's w/DB Bro Dh "eek" Angel! Laura-thanx sis & Jen 2. Grt x's at OC, Ur house, Santee Mag. Mt., TE house, taxi '86, 91/2 wks. Best times ever w/Darren H, UR my life, Luv U 4ever, Hugs & Kisses-thanx 4 Sabra-our Husky, Grt bros Dar & Bri, thanx mom & dad

DUFFETT, KRISTY

Krsti "Do" twn sis 4 10 yrs, wel b pals 4evr! LY LAS! Alix bst frnz 3 yrs, ILY "dont tel anyone but" Mike up w/Hipies spcl frnd ILY, Ma & Pa we just Frenz! Toothless Me! JD SP 1st luv nvr 4get U! Fun x's w/all the GIRLS! KD, MK, SD, JF, KN, CO, AT, AB "FULL PARTY" Jr & Sen Bnqts-Mex, Sorry JF! Jules thnx 4 alwys bein there! San Felipe: Do, Mel Jules dif memries bur alwys Corona! Can I bu? MK, KD whos 1st is longr? KS MA MK-Eggnl Jr Sr Pres-thnx Mr. Hagn! JC. MTL! SB, RM, KH pokr prty! JW, DT, KA thnx 4 chern me up! KS u bugn foto! Jrnlsm-Tj sorry guys! Peg I O thnx! M&D bros ILY! Mztn "Say we won't"

DUNCAN, JEFF

I DON'T LIKE SENIOR WRITE-UPS SOCTT AND JAY I WANT TO ROMANCE YOUR BUNES! YOU GUYS ARE SEX POTS. AMY, I LOVE YOU. ISH-MISH, SHNOOKIE POOKEM GIRLS WITH WHITE HAIR MUST WEAR TIGHT SWEATERS. MONEY TALKS MIKE IS GOING TO MIT? I WANT YOUR TRUCK. ERIC HAS THE WRONG TRUCK I'M ON SERGENT "D" LIST. MOSH IT IS ALL THE SAME THING. WHEN YOUR UP IT IS A LONG WAY DONW. WHEN YOU'RE DOWN ITS A LONG WAY UP. PAST IS PAST. FUTURE IS GONE. JEFF PUMKIN HEAD.

DWINNEL, MARLA

Mems to rmbr: Cancun, San Eljo (Pintrs) Drchng Chrch w/SF MR TA AC, London. Mrl y Cru 87, PB hngout w/EF BM JL KG, Spcl Dudes KS MB BS BD TL, Mr Cloud, Sylv & Kepe Marla & Tom Dble Wdng? JL-Do U lv yr hi scl? BM-I owns, Crdf buds, 2 mch prtyn Mems to frgt: Swthrts 87, Nr dbc Mex, Frosh, Bnd mbrs, Red Cabroiler, Old twn, 31 Flvrs, Blcks, Wht else? Thankx fr evrythng MOM and Dad! 2 bd Im Grsmnt bound, hope for UCSB! I LOVE U TOME! 4-EVER BABE! Cut your hair! (JK)

EDWARDS, TERI

Quo: "What now?" Act: choir Glee Mem: Frnds of 88, MH EF RM JW SQ GA CB HP Low-di LP! Best Friends Forever Melissa Deanna Ron & Cyndeee Thanx Mom & Dad Luv ya Bros. "Love those RM's!" Later

ELISON, LISA

MEM: DT JT DF LZ MV CH BC SVI SC MM HUGS FROM JOEY, "IT'S MARILYN" OH ADAM! LONG LIVE JAMES DEAN, YEA 4 SID, DON'T TOUCH MY LEATHER! REDS! MEM: TALKS WITH SEAN, ADAM IN CONCERT ANT MUSIC FOREVER-LET'S GO TO SOHO PEACE & LOVE 4 LAURA, CHRISTIE LETS GO THRIFTING, THNK GOD 4 GAMMA 2 LS THNKS FOR HITTING MY ALFA-MEM: THE GYPSY CURSE-GO JOIN THE CIRCUS! THNKS TO MR. SCHETSELAAR, GOOD LUCK DANIELLE-BEST FRIENDS $-EVER THNKS MOM & DAD I LOVE YOU CLDN'T HAVE DONE IT WITHOUT YOU! C/YA ALL!

ELLIS, JOHN

"JOHNNY E": X-country, Track, LEAGUE CHAMPS '86 My Buds: Smiles & Jim Buck, MH, CP, BI, JS, SC, PP, LL, HL, DC, JF, VW, MD, HH. MEM: Run'n w/Every1, GLC '87, 4:10?, San Elijo, Righetti was Best, Sorry DR Ible w CIF-that nite; PEGGY P you corrupted me. Who gets me in trble? 12/23/87 Thanx LISA, Wat Would I do w/o you? Jim Buck now we R Run'n Fast. The BUDS left. 4:55 Blitzed Mile. Who's the nxt DANI? Steve UR my Bst Bud. No DUDS. THNX 4 Evrytng DONNIE U did 2 much 4 me, Thnx RB, PK, Heather H, Mark, MOM & DAD, Good Luck JENNA-UR the bst SIS. OFF 2 UCI w/Smiles

ELLIS, JOHNATHAN

ACT: DRAMA (LOTS); DECATHLON (YEA!); AND THATS THE NEAT STUFF. OH! ROCKY! RHPS w/EVERYONE! BUNS! DEC. 21 (CREST) I LOVE YOU STEPHANIE-JAN. 4 OH! MY ROVE, REXCITING RAND ROO!; MR. BEED! TWIX! OLD GLOBE; RE, JF, JC, CT, TD, LC; ALIX, HEATHER . . . WHAT TO DO THIS WEEKEND?; "DONT DREAM IT, BE IT." SPWE!? THROUGHOUT THESE WEIRD YEARS, WE ALL CHANGE, SOME FOR THE WORSE. SO WHAT I LOVE YOU ALL. YOU'RE ALL GREAT!! MARK-YOU'RE THE BEST. THANKS 4 ALL. I SAY WE GO BACK EAST, STEPH. "BUT I DIDNT EAT THE SQUID TESTACLES." JWJ

ELLIS, TRAVIS

THEEOU! "V" 4 yrs of prisn! Good times w/ RD, WA, NN, CF, BB, BL, "N" all "Thees" Wtr ski, I Luv it! Havasu, Copper Cyn, San Vicntre, Witrs Cmp-Lions-3 Amigos 4X-n w/ Rich, carchin air $1600 ouch! RD U R My Best 4evr! Thx 4 Grt times Skunk buds! Chinese Smiles! Welk "Ooo" Chris "ski Big Br." Brett "Gotta Grt? I Lv Crnkn JUDAS PRIEST!! 4evr WAMPN w/Theeou! SS FUM 1 n 2 Crs is the one!! Cmp Laguna, Snow w/Rch, Wlk "chains? Naa Christine-Rmbr, Jan. 23 Srop Shkn! 1st Nites on the beach, Swimming, All Niters, I LOVE YOU, WILL YOU MARRY ME???

ENGLAND, TIFFANY

Oh YIKES! Im so glad its over!!! TIF & JEN Best friends forever NO!!! gerin stuf, July 4, 87 w/JEN was ring at the beach. Smiths 4ever, parties, hotel rms. Ill miss U NATE, I still Luv U! Good Times w/JB, KE, ND, CB, LK, TB, NT, ND Me & Kristy X-mas vac 87 w/CB & MS never 4get Mr As w/Ter was fun! C & N, buds w/Kristy Goin to MEX on 18 B-DAY w/JB & KE remember: fresh yr w/Jen, Eng Bear (SKA) Hated Jr yr! I WANT A CAR THATS ALL! Good Luck Brandus, I wont miss u next yr! U R A Kool sis? I want swthrt w/Clnt Bly Thanx Mom & Dad, 4 everything, never forgt

EVANS, RACHEL

Caligula! Bob C daddy rabbits, Mike wanna play tennis? TJ-Can, Tara & Tiff do U need 2 go 2 the potty? Driven in my car. Seaport Village w/Can & Tiff-Scream! Junior Stores w/Ben, Can & Tiff Nooo! Can-The incredible sucking . . . Leah bang me babe! The Un-game, Rug head. RHPS FOREVER! Best times w/my best friends! Jeff C. I don't like scary movies! Kirk & James I will love you guys Forever! Sex, Drugs, Rock & Roll! Wanna hear something Funny? Mellie B what a gal! HEY GUYS, LETS HAVE A Picnic . . .

FANDEL, PAT

ACT: 2 yrs V swim, 3 yrs tennis 4X4 with Mike Mud Flats Billy Ido Ardath Road Emergency room V6 240Z Nice black cat Hey Welk! Want some of this? Lets bail nice Low Bug THE CULT matilda Coors thi even TKS 10s Good Luck next year hide & go see Rare Driving the Boat? Is Angel Late? Luv Ya!! JB I LOVE YOU! S.W. ZOD. lam bike trip, hugs, flwers, mountains, phone I wont 4get you

FARRO, CHRIS

THE PRISON IS OVER! WE BROKE OUT AT LAST! FREEDOM IS OURS, ITS ABOUT TIME!! THANKS TO ALL MY FRIENDS OVER THE YEARS! YOU'RE ALL THE GREATEST! GOOD LUCK TO WHITE LIE FOR A PROSPEROUS FORTUNE IN THE FUTURE!!!!!!!! JOHN, MIKE THANKS FOR ALL THE GOOD TIMES OVER THE YEARS! I HAD FUN!! CB, CP, KAT, JD, CLAY, JOE, BART, ERIC H., CHRIS J. K.I.T. T.I.E. & PARTY!!!!! CHEV TRUCKS & CAMEROS RULE the WORLD Id RATHER PUSH A CHV THAN DRV A FORD MR. MAAS 4 PRES!! SEX, GUITARS, & HEVY METAL FOREVER!! CLASS OF '88 RULES!

FERLAND, SYLVAN

Steph n Sylv BDF mems: Magic Mount, Fri. 13 pr.?, Thermous Daze, Condo, Moms gone Tues., movies (Rocky 5 or 6) Mar Mates, Shaffers, Taco Bell and Fun!! Steph you're the best! Let's go out the window and push the car! Dwindle (9th grade, church, Tom!) FF. John, I love you! (Sunday foorball, Sweetheart '87, Mustang, bike in the rain, ring) SH n LB and SF n JK "Let's Marry!" Corn. Hills-I hope! I luv you, Mom, Dad, and Glen.

FIELDS, CHRISTINA

ACT: DANCE-13 yrs; U.S. Tour-7 wks of fun, sweat, & stardom! ASB; Sctt Sstrs Clb; Humn Relrions. Sherri-I LV U! U R the BST ST frend of ALL! Cldnt liv w/o U! Mr gd X 2 cm! Sis-We r so luky! Monica-Tnx; I LV U; FAV frnds: Juli U-1st yr as pals, Sms lk 4evr; Chrs F-xtra spcl; Rndy C-thx 4 my Bday-UR Wndrfl!; Ben-Dnty Dncngl; Z DERWOOD W; Spcl U!; Mily-SLOW DWN!; Hap-I lv u! TCHRS: Reedy; Van; Eddy; B. Tst's; & Dibos: U MADE ME! Mems: Job Car Family & Lafin! Srry guys-I tend 2 talk-huh DAVE?! 68 Drt-TAPINFT-thrs ME! I LV U VLHLA! This was DEFINATELY the TIME OF MY LIFE

FILLOON, JANA

JANA-BO-BANA. BEST X's W/KD2, KN, SD, MK, AB, AT, JG, ZH, DA, KG, CO, ZH BR-BFF! FUN IN MEX CHEK'N OIL-Who's HOUSE?! EAT'N SPAGHETI CC BTHTUB-OUIJA BRD SANTA BARB HALOW W/KD, SD, KN-GENE LUVS JEZ-CULT?? DR STL WALK'N FROM MT CO, JA, CV-GRSY PORK SAND SPRING BREAK AT RIVER JACUZZI TLKS W/ KD, KN, SD PANSY TLKS W/KD I LUV MY BOUTOO! OQ lives! BLNG BRR BYM JC HE'S ONLY 27! CAMP'N W/TC, JR, & KN ITKE-KN-AT WE'RE THE MUNSTERS-SW HRT W/BO-PROM W/BR BNANA CHR AD BOOK of LUV-DK KIS'N CUZ'NS? MZTLN SAY WE WONT-ILU MDLST!

FLETCHER, JAMES DOUGLAS

IT WAS THE EVE OF MY CHRISTMAS 15. I WAS OFF TO VISIT MY GURU. HE WAS DRESSED IN YELLOW SITTING IN A THATHCED HUT EATING A BOWL OF RICE. "GURU," I CRIED IN DESPAIR, "HELP ME!" "YES MY CHILD. I WILL GUIDE YOU THROUGH YOUR TRIBULATIONS," HE SAID "GURU, MY COSMIC ORIGINS ARE ALL ENTIRELY OUT OF WHACK!" I CRIED., "I SEE" HE SPOKE CALMLY. HE CLOSED HIS EYES AND BEGAN TO MEDITATE. HE SOON FELL TO SLEEP, WHICH SEEMED ODD. I REALIZED THEN, HE WAS DEAD.

FLETCHER, MARIANA

I would lik to thank Mom-Dad 4 all Thy Have Don 4 me Gering Me Thru Scol I lov you vm Prom 87 The Bst Night In My Lif. The Beginig To I Lav You So Much "Love Pars" weding solo HI Nell 2 $ nit at MV Gros MM LLD tiu to scol. The Fason Show. Chz food. Pal. Homework BC Rembr the Limo. Babysit. Spaz. David Jero Lin Mari & Dennis mave nighrs hoping Grd dn Rembery. Magic Mr. Skirrp whoui Andi Brian Condo Mamth Srayavers Del Marhous z IH I Mis ya call me if ya se this Mike Maro walkin in the rain Gil Prom Gradnight FU I love You Dennis and I am Proud To Be Your Wife You Have Mad my Life so Full of Hapiness.

FLORES, CHRIS

(SMILEY) TRIPPY! POLO-SWIM! CMP LAGUNA! SRFN W/da BOIZ! HWII W/H20 POLO LAND OF CONFSN! Bowling! taco SRF! T YOU'LL ALWYS B SPCL 2 me! my LIL Tn ME! Bst BUDS BL TE DLC CS STIG EW BB RD CF TRB JS SAMH TO McLEAN bros-RAMP! LSTN N 2 CNTRY MSK W/DEB & CRSY! ALL nghtrs! KE! LA! SKI Bg Br w/TRAV Permagrin! GRITS ELIGHO TRP! WHTN ssn! Say we didn't! Srf BUDS Mrng SES Scbys Scrps Blacks! LL? NEW YRS! TIMES W/TANYA-NEVER 4 GET U T! "MEMORIES R 4EVER" Jtry Bwls! MOM & BOB, GRAMS & GRAMPS-Thnks-I LUV U! Thnks all, its been FUN! LUV YA! THEEOOUU!!

FORTIN, DOUG

DUGIE FRSH CRW HUSKER & JEW? SPD BUMPS PUTN SAMRI-CAMP TRIP-O FISH FOR DAN YOU WANNY! NEED A NEW STEREO! STAND IN PARK LOT-WHAT 2 DO? PING-POOL FUERTE RUN-SS, SG, ND, RR, DT, JC, & CS ORTHO "V" MV-ICE BLOCKING-SLONS PARTY 6 IN RX DAN'S SHALACK-DAN'S PARTIES PARK LOT AUCT TOO MUCH $$ PAINT? SENIOR BANQ-RANDY'S BEACH-CB, JP, JW, JP-GOTTA GO-WHO BLEW IT? WIZ ON FIRE W/BK, JC, & MY PROM DATE TIFF-SNOW & GROUP ACTIVS W/JOHN C WRSTLG-X COUNTRY-TRACK-ALL WAS FUN-ORR W/DAD-THANX-LUNCH 4 MOM-LUV YOU

FRANK, CHARLOTTE

MEM: STRATUS W/VICK 86/87 PARTIES AT Law Sr SUMMER 87 DTCHNG W/SHOM MY 87 FUN IN TJ W/KS, KF, JH, LP AND CC BUDS W/LOUIS 87! BENETTON 87/88! WHITE CHRISTMAS (AND ALL YR THRU) W/PW, JP, RH, JH, LP, US, UF, LM AND CC! THE CURE 86/87 LOVE AND ROCUETS 87 w/PW, RH, CC AND UF! FRI-DAYS W/SID, PETE AND GANG! MUSHROOMS: PW, JM, FN (PSYCHO COP) DOMINO'S W/PETE AND THE NOID! LOVE TO ALL MY PALS: JH, LP, KS, UF, LM, CC, GA, SF, FM, JM AND ADY! SKETCH YA LATER! GOOD LUCK ADRIAN! 1 MR YR (HAA!) I LUV U LIL BRO! I LOVE YOU PETE W !!

FRANKS, THOMAS SHERWOOD

No Rights Arbitrary Decisions FY (MT SG NB RB) Senior Priveleges? E Law? Scotch Taf Unlimited Potential For Decathlon HORA NATES CALCARE EST #1 In League Dr T We Lv U Kill Em All? Give Me A 2x4 Olliver North In 88 Long Live The Bass elope Burn Peres troic Endured The Institurion Long Enough Hat Econ Love Kem & Fyz x Spanish Zoo Lunar The Auk '88 Rules BFs-TW SW MS GS DB MO SS AH KE MH WA L ling Swazo-Miss U All W-Hiking? Marh W/BV Ends/Means Pillows MS? Rellim & Plaroon War Brings Peace ARMADILLO Mania Losers SH My Boat Is Sreal thier SS MO Is That 351 Legal? Im Finally Free From The Srate Pen Of VHS

FRONTIS, SCOTT

The World We Live In . . . (85 Depeche SRG in SD, 86 DM A BLK. CELE. "I'll drink to that" 85 CIF Swim Champs, BIG HIDDIES FOREVER!, 86 H2o Polo Bash with Bob, Mex. with AM, MS, & DW. The Meanie & Lou; s. 87 Sr. Banq Swim All-American & All-CIF 4 yrs. Jr. Nats. LA The Rad Whistler. Mere yours forever. James Bud. Swim Mems. with KP & Hil. 87 DEPECHE MODE at the FORUM with Mike & Brad. The Gahan eye connection with MS in SD. DM on Hwy. 5. Thanks Mom, Dad, & Lisa I Luv U . . . And Life In General . . .

FROST, WALTER

LET IT ALL HANG OUT! TURN OUT THE LIGHTS, THE PARTY IS OVER!!! VHS ITS BEEN FUN LOVE MY 1.6 ltr 4 cyl ESCWGN LOTS OF POWER SHIFT MY AUTOCLUTCH AT 7000 rpms THANKS MRB STRUDLES LURP FOR THE GREAT "4" YRS IN RUSSIAN!! A TRUE RUSS I AM GOT MY SICLE COCKD & READY SORRY I FEEL NO PAIN ONLY DELIVER IT RS BE READY TO BE OVER MY HEAD AND BE PWRSLMD 180 FTHRWT!!! F 2 YRS MARDLZ AND SUPER PONG BV FOR PRES KAK TAK NO IT WHISTLES BP 300!! WHERES MY NECK!?! THE PYTHONS HUNGRY 4 BLD WING ROY TO FLY ONE TO APES!

FUENTES, PATTY

Dear Valhalla: Roxie Rmbr: A.S. and D.K. all the weirdness and Mr. "C". Denise: FO "Times are short" rever Friends all the crazy X's & guys rmbr M.M. Forever "Friends stay long" r gone Yeah! Luv U Hey JEN grow up! Just kidding ti "Im sick of you" Mes with U never been 4-gotren Why waste time whe "Holding the fort!" n Ur so good. DON'T MESS UP! LOOK UP TO THE SKY BRO UR NEXT! MEL: WHERES Ur TICKET? ROXIE Rmbr "I'm Interested" BYE-BYE ALL!! LEAVE YOU TO Ur OWN DEVICES. LOVE YOU FAM. SPEC. LUCAS!!

FULLER, EMILY

WE ARE JAMEN WE ARE FINALLY GOING TO BAIL! Shell Lets Go Out to Lunch! Srace Sweet Drams! Mornig W/MS DR RS amen! Photo was a blast KG, JM! M She! WHERE IS THE PARTY! Kim we had FUN! Carrie you Big "WEENER" NO MORE SEM! CAN YOU EVEN BELIEVE IT! Worl is a BLAST I am getting paid Raul! Chris? Life is really GREAT I hpe 2 do a lot more new & interesting things & peple Tanks Buddy: JW BB TW JZ TE SG PF SNJT H W/L SUCKED! too Sad! BH LRI fn MV SF PF DF BF Cmo Dm CB PB MBS MOM & DAD Sorry so much trouble Luv Ya Lors!

GARMO, CARMEN

Where to from here? !!PARTY!! YA!! PB: Is There Anything? 100x's a Day! Mem: Frosh yr; Tuk; MV; Cam Dns; Beech Prts; Drhng; 2 hr=TC; Crzn n Tigs I; 86 yr; Bowling & w/Lasgns; Lsgn Prts; Drtl RK.; Jun. Bq & Sen. Bq. =B.M. =ToTal Fun!! PB. THKS 4 BNG SUCH A GRT FRIEND; BST of TMS! Rem: Parbar Iceblk at MidNgt (W.D. G.A. T.B. & S): LTL 8-29 Never 4get U! PJDI: 4 yrs of L & H You! Nbn: AOHTD Rem: PB, TK, NS, JY, WL, LR, CL, SI, JC, VB, I talk. gys. & JP & CC "Never Stop Dreamin'n!" THANKS Alot For Everything Mom & Dad & Kim & Deb! Luv Ya All BYE VHS!

GARMO, ZAHER

Finally Out of Here. THANKS FOR THE MEM: SA, DG, JP, DH, SN, GD, RG, SA, & DG PARTY "MEX" unicorn "RPE THE SYSTEM" PORKY". The Mountains doing the PEAK inrense PE with MATT, CLOSE, ADBO Run i MELTZER'S MOM. THE WEDDING WAS HOT "DEPECHE MODE" concert "w" ALEX RX7 MEMORIES. WORKING or BONI TAMKT Tomy Best Friends who didn't go to VAL. HANI, SANT. ATHER, GROSS. CJ, PATRICK H. HUMP A LARIUM BALEN GAS and ALL SEE IT AROUND cedar PHONE

GARRETT, JESSICA

Sftbal 87 grrr crd lrng 2 loose alws IV 2 win *Vntur asy sby 2 al tmes w gyn off oot p WDK TH CH and hlo 2 my favrt prse its vry nice 2 mr u Sr Banq gdby Budh loss *fun* Jana Rugngry? lets dvround til we dcde wht nationality Chnse? Ital? Mex? SM JF n ME PURITANS tilt heend! *CEO WS BR RR CS SE MJ GS Rr Mrng spar. *Sth bnd u knd sneed rest sthm 2 sty HA!* Crs Fngers 4 SPGD in th RDR "get your priorities strght" Thks lv ya MB DA PC MU WN 4 blvng inn 'boostng th ego *Thks TS 4 drgng m 2 cn Fmt HH lets rn slow 2 day? VOCAB? GT? TSTP gr pwr klarer gas now. *VIHI Aws nt so bad LU

GARRETT, SABRINA

9. LND OF CNFUSN! PRIMERO DINERO RULS 10:2 MNY AMSTUD ESSYS & BIO WLKARNDS 11. INTDSGN W/TK "THE LNG WLK" ME 'n' MARC IN HK! MEM: "TLK W LAR CN UNDSTND" SEN "ALMST OUT OF THE ASYLUM MEM: CB'S 6P ENG CLB! BST NW YRS EVR w JEN & B! MEMS: ROSE BWL DANCE, CEMTRY-ALL 4-MGC MTN VOLY BAL CHMPS '87 & EFY w/LAR & KB I LUV LK PWL 'n' SKIIN IN THE SUN! THNX 2 MY BDS: LAR, CAR, EM, PATI & CHRL LV U 2 MY FAM, I LUV U GUYS! MNY FUN MEMS w/ MD LR JL CD BJ BK RC EA VC NB S & J U2 LAR MOM 'n' DAD THANX FOR ALL YUR LV 'n SUPPT. BST IS YT TO COM AT BYU! HASTA

GARZAN, ANNETTE

1 yr SOC. 1 yr TRACK, 2 yrs MV MEM GOIN CRAZY W/CL & THE REST AT SC'S PARTI "What HAPPENED?" TRIPZ 2 MEX AHOH WATCH OUT! "BOOM BOOM BOOM" LV U! BEACH BOUND ENDLES SUMMERS w/PZMQ LUV U sis's Swr Hrts 87 w/SG 92.5 BUMPIN' the TUNZ FL DREAMZ HE CAN PIN MWA? CUM ON NOW! GETTING CAUGHT W/MA WE BLEW IT I CAN'T STOP LAUGHING! THAT'Z WHAT HAPPINZ! X-MAS PARTI W/SH & CRUZ THAT WAZ 2 MUCH! FRENZ 2 REMEMBER SH SF KG DZ OZ JS AC MB AD JG HAY! ANY1 4 A MOOSEHEAD? THNKS MA & PA 4 PUTTING UP w/ME LV U 2 killer AMB 2B HAPPY & LIVE IT UP!!!

GENERAZZO, VICKY

"Excuse me guys" Ralph-I don't think this is Kansas aymore- SKTCH I used to live there. Go Chicken! — CL, NT, MM, LA, ET, -summer 87-24 hrs . . Ensemble Tour 86-87 Hawaii-DEPEND thnx Jing, CARA-I MISS YA. Don't Pee OK 2 my SALVATION: we've had the best of times in Plm Springs (Lemonade) & on New Years 88-TV

Dinners "FEED ME" Cuz Rick, Aub, Cee, Kris, Tig, Kev, Keith "Make decisions & keep em final" Bob or Keevin-HA luv Ya Partner. You all saved me Thanx (UZ E.T.) Let's go here- Thanx MA & PA- CAMARO

GENTLE, DENISE LYNN

The good, the bad, the fun, the sad, the times with good friends (PF, LG, CH, TH, CO, CL, EM, MP, MR, MD & SW) I'll never forget. Susan watch out here I come. London '88 can't wait. Erin see ya at HSU. Best of luck Scooter. Michele thanks 4 understanding. I hope everything turns out 4 the best. Patty thanks 4 being such a great friend. Keep in touch & good luck . . . Chris . . . I'm forever yours. I LOVE YOU (Promise) Be good and I'll miss U deeply. I have I's 4 only U. Best of luck class of '88.

GILLIGAN, KATHY

BFF me-n-HH We Survived! Bes & Buddies-JC, TS, JF, DA, SG, HO, JO, MM and TA, I Luv U Guys! AX n 04 Mom and Dad! Thank You!! JC, Fuerte Frenz 4ever HO and JO, SD-BM "No More Pink Drink!" Rage JC and TS "Lets go 2 Church" SS, SG, ZH July 4, 1986 NevR 4get! Me, Mar and HH Do TJ Look Out!! Pntr Sis. Super Bowl 88 Look 4 Me ZH, KM, Me and TA "Slumber Party" 1986 Thanx Big V for the time of my life XOXOXOXO

GODFREY, NATAHSA

Shirley Roberts-my bst frnd I luv U! mem-EFY 87-w/MG, AWMSR-All those boys is that ESPRIT? The BMW-n-Conv Rabt Red-n-wagon—me "Better Off Dead?" SS kw/ Red UR 2 hot! Deer Valley. H20 Ski w/family i luv U!-n-Shirl-Egle Lake: get rad! HE, LS, RH, AA, Thnx for making my frshmn yr the best. luv U guys JOSH-The one I admire the most for the way he treated Valhalla! Opn mnd The "gayer gang" me, Shirl, Jesse, Gould Gould-Airhead 4 a guy-All right-NO AW, MG, SR, Rembr-TP Wars, Myst road trps Thnx 4 the mems MB (DM) Nvr 4get U!

GOERS, TINA

Thanks Valhalla! We made it seniors! Party all summer at the beach! My friends: Eric Mack, Brad Clark, Emily Fuller, Marla Dwinnell, Chris Hainlin, Joe May, Lisa Knuttila, and most of all my best buds Rayna Seidner and Beth Hayter, I love you Guys! Stay cool! To Craig Mlynic, my first. Love always sweetie! Beth and Ray. Our trips to Mexico have been the best. 91 X Rages! RS Parties & Seaworld 86 were awsm! Thanx Mom, Becky, Gram & Gramps for being there. I Lv U! Bsktbll & Sftbll were fun! Seniors '88 rage!!

GOLDSTEIN, SCOTT

VRSTY ALCLSM-4 YR VOJ RNCH CAV JLY 4 86 ME N MY POPV S SCT QTNG AGN? 4 THE WK, PTYS AT MY HSE, SNR BNQT-WHR M I? MTCH TK ME 2 SCT-PL OVR SCT CRNR, NO BG DEL, I CAR, RVGN WHR YR WNDW? SLM ON EVRY CRPT N EVRY RM, BECH, GBUTBGL SCOOTR, PSNG OT FNL WKND, ANML CRKR, JWS R BTR, MY BKE, 75% NIKR, WHTS P CHK BBQ W DPV N SS, JCUZY, SWNGS, HTLS, LZRM, GNJMINA-BWLNG TY, GLFRD-WHT R THY? WET SHLDR-KAT GIL, JJ-ILU, BST F TMS, LTL FR, 2 MY FRDS-KP N TCH I LV U AL J FOLY-N R HRT 4EVR, SLM-ALWY BST FRDS, WV HD THEE BST TMS TGTHR I LV YA

GONZALEZ, CLAUDIA

ANOTHER YEAR HAS ENDED! A YEAR FULL OF MEMORIES AND FRIENDS . . . OCT 86 NEW! LA/SOFTBL VALBL PLYR/ JRH #1 BRAT SORRY! MISS FRNDSHP. AIMM 4EVR JH5 THANX 4 BEING SUCH A GREEEAT FRDS-FRDS, 87-8 (SEARS) RMBR I WU IMU 4 AIWY HEIDI B-FRDS 4 AIMY (JAMES F) ALWYS TLK ABSZ. NEVR 4GET U, I'LL MISS U ALWYS ANGIE QUE DISFRUTES TU VIDA NUNCATE OLVIDARE, PRIMA, NO TE OLVIDES DE MI SUZY ALEX SOPHY THNXS 4 BEING SUCH GRT FRNZ NEVR 4GET U. I MISS U MOM, DAD THNX U 4 EVRYTHNG I LUV YOU! & FNDLY 3 YRS BABES I LUV U! 4 ALWYS

GOODMAN, KATHERINE

'Monster' People and friends change but the memories last. MD- how can we still be friends? Many Big Bros-D, P, S, J, W & John C, Bob UR Gr8st! Fun timz on Mam Ski Trps. Pig Runs live! Halowen-M. Scat '86, Siames H20 Plyr- TS. EUROPE '87, w/AW-Bakin' on Fri. JC-snow, bowling, Sr Banq-escaped! 4 yrs Gymnastics- Almost got my kops! 1st job-M Fields w/MC. High Skool is confusing. Many special timz shared w/ many special people . . . LOVE & THANKX to all & Liz, Bob, Joe, Mom, Dad . . . TRUST ME! Do I ever know where Im going?!

CRAFTON, KRISTAN

40 me Knut! River Trips were such a blast zoom! Thanksgvng-Dezrt buzin ED I Love U so much! Rem: Sking & 4Xing my truck Dezert trips and Fred Shana Banana "Dont fight so close to Xmas"!! Rem: Anthony & the jeep Rem: cruisin with Sharlene, Debbie, & Doreene being Decrectives with Shar Rem: Kicken it at Joys house over The Summer "Parents are leaving" Prty Lagunas with MT & TP was a lot of fun To my Litle Bro Good Luck I Luv U Sorry Mom and Dad for all the trble Thanks for being there I Love You!

GRASSA, RUSSELL

WELL MOM & DAD I GRADUATED WETHER U THOUGHT I WOULD OR NOT. SPECIAL THANX 2 MOM. SORRY 4 BEING A PAIN IN THE BUT. OK DAD LETS GO PLASTER. HEY PICK-LE REMEMBER R BRAWL IN FAMLY RELTNS. TANX 2 MY FRENDZ: VB, PB, DG, FG, PP, MP, JM, FL, FS, PC, RC, SI, MY SIS ANGELA & HER FRENDZ, ZG, & MY DOG NILI, CG, VINCE & PAULA REMEMBER CRUZIN SDSU & DANCIN AT LOS PANCHOS. BEST WISHES 2 U & YOUR FAMILY THANX 2 MY UNCLE FRANK 4 BEING MY BEST FRIEND. GOOD LUCK AUNTI & HERB I HOPE ITS A BOY. LETS GO BOWLING. HI JACKIE & DEANNE. GOOD BYE VALHALLA 4-EVER

GREEN, LISA

MEM: ASB, JR STATE, S-S X'S w/JIM, LISA'S SWEET 16, CHSDNR PRTY (3), BIG BEAR w/ MM, SB w? JN, NEW YEAR'S EVE w/STACEY (GS), LET'S GETS!, LUAU, PROM 86, 87 w/DC, TASHA!, POMONA w/NICOLE, HLLWEEN IN UCSB. UB40 w/WP, JQ, WED-AD, X'S w/STACE-THANKS!, DIANA-BUG CRUSING, LAURA-PHTO, SNR BNQT?!, DAWN-IT'S MLR TME, SOS, RAGING, I LV U!, A MIGO GRAD PRTS, TJ, G92, EUROPE 87, TK-TOPLESS!, JOHN-MY BST FRND, I LOVE YOU!, 7/1/86, SANDS OF TIME, EVER SO SPECIAL, WENDY-SISTERS?, 10 YRS EVRLSTNG FRSHP, LIS-CRAZY!, NVR A DULL MOMNT, DAWN-MY TR FRND, WE MADE IT! . . . THE BEST IS YET TO COME!

GRIM, MATT

BACKWARDS! ALL AHLAV SKUS NUF EVAH, SIRHC DONT EMOSEB OT GIB OF A SOC! KUS SCOS I FINALLY EDAM TI, IT SAW FUN GNIEB ON EHT 9 YR NALP! MAD XAM DOOG LUCK SC, CM, JK, RR, JM, MILES, LE ANTI-VALHALLA-PUNKS, SKINS KCUS, HAWK THE BG GREEN BOOGER-MY TRUCK FARTED WE ERA EHT ANTS NOISAVNI ADAM ANT #1 REM. 2ND ST, PARKWAY PLAZA, S. MISSION CANDICE AND SHERRY SAY IM BEAUTIFUL I LOVE THE TOSHER! CANDICE-MATT 4EVER DETOX, FLIPPER, GENE, JESUS, I LV SHRY I LUV U CANDICE, 4EVER MEMORIES FADE, BUT THE SCARS STILL LINGER. I LOVE U!

GROVE, SHANNON MARIE

"Good Morn! Hey Cath, got the Chem Homwrk?! "Amy Watch Out 4 Run Away Walls!!!!! BEST FRENZ: JW, CB, AC, AB, TC, KP, DS, AS I LUV U MOM! THANX SO MUCH 4 EVRYTNG Luv 4 John & Ang & Meesh: Summer 87 Best Evr Wish 4 Europe TRY RAD! Vitmn C & Yogart 4 J & SO Andy got sum gum?? Eng Was *!*! CHRW/MP, TP, DC, LH, Fms Qtr: This is so BORRING! THANK U MR MARTY MR HAGEN MRS B "I Need a Ride?!" Dr T & Mr Mentas R 4ever N mind! Excuz 4 me: "Im A SR!!" Hey Dad How Ya Doin R 4-87 Any1 want To Teach Me How 2 Drive??? With Luv & Support U Helpr Me The Most-THANX Johnathon LIFE, HERE I COME!

GRUMMITT, LAURALYN

THANKX MICHELLE FOR ALL THE GOOD TIMES I LOVE YA MUCH ALSO FOR HELP!!! THANKX MOM & DAD FOR PUTTING UP W/ ME I LOVE YA! MB BEST FRIEND 4-EVER THE SNOE WITH TB SK MB/BILL DE ROSE THANK YOU FOR THE GREAT TALKS LUV U LONDON FUN FUN FUN! TIM B THANK U FOR YOUR FRIENDSHIP I LUV YA SWEETIE!!! MB I WILL NEVER FORGET YOU ALL MY LOVE TO MY FAMILY!/PARTY TILL YA DROP BEST OF LUCK TO MY SENIOR CLASS! MIKE EASTON THANKS FOR EVERYTHING!!!! THE FOUR YRS ARE OVER THANK GOD!!! DANCIN IN MEXICO/LUV YA DT 4-EVER!!

HAAS, CARRIE

Quo: "Im so embarrassed!" You guys are HEADS! Ready for Ricks? W. Ensemble 86-88 SAN FRAN W/ HH & LS! We Luv It! HH, LA, TB, HOL Bst. Sop solos w/ KIM!! Time of my life-The Mormons SEM? Pati & Sheri LUV U! V & B — Ball w LAR, CAR Cam, KAT Carlos M. & Wendys Wedding- 1 & only duet w/TC Fam. R. My baby egg Bre "The TWINS!" "Never AGain! All my school Buds Luv U 4 Ever! MEMORIES LAR-Wil I ever get my chance with RG!? Jim Luvs Ya! Lets do lunch Lar! KATRINA BST FRND Whats wrong w/Stve now NP & Bech What a snek! Luv U Ma & Pa

HACKER, BETH ANN

QUO: "How Special" ACT "Band, sola contest, Honor Band, French Club MEM: Fun times in French w/CP & HW. Sailing w/ Core. HUM 2-Agh! Read What?? Aerobics . . . 49, 50 Tired MP & CO? Never! Band Buddies 4ever! The Fun Mobile Hume Lake-Holly jeans! Winter Camp-"Ping Pong Anyone?" Easter Outreach Cyndi P- Best Buds! "Superflirt" AGH! Best of times w/ you! Heide w- You genious! Luv Ya! Frnds-SV & CP / Jim L- "Mr Wonderful" I LOVE YOU! My Sis-PI / Mom & Dad-Luv U! / God Rules! 4 His Kingdom! PS 150, Jer 29:11

HAEHNICHEN, STEVE

Don't Panic! I Love You Lors, Kim! Red Hearts Everywhere! Ahh, C&H, LD!! Two small drinks . . . Phreak out and touch someone! Blow up the school? Wish you were here . . . (May his Floyd of Pinkness be with us always!) Long Live the Ionosphere! and your Host for the show: Dr. ION! A: 42. Remember: H2SO4 + HNO3 = C3H8O3 yeilds endless hours of entertainment! $ 46, 55, 43, 4B 20, 54, 48, 45, 20, 41, 44, 4D 49 4E 49 53, 54, 52, 41, 54, 49 4F 4E Off we go . . . (L.A.H.O.T.!) Einstein! Bud! BUT . . . Will it laze??!?!

HAHN, MICHELLE ARLENE

Quote: I can do anything through Christ Jesus who strengthens me! Thanx: Mom, Dad, Laura, Doug, Maria, Cris I LUV YOU! Special Pep: Lene, John, Alisa, Embly, Jene, Ami, Deana, Jen, Erin DH, PM, WP, JC, JB, E & ER JN, Mr B, AA, TE! Jen-thumbs up! Lunch pep thanks for friendship. Geo pep C I M A SENIOR!! John + Laura & Deanna-Chris = True LOVE! Mem: Glitter (Fball) Camp W, Green gum U EAT IT! U LUV IT PHY

SCI WAS A BLAST Mr Necom I LUV U — Youre the best!!

HAISHA, JOE
FUH-Quote: "O.K., I'm Moshed!" MEM: Bart- Bob is a really "BIG" Boy now, huh?; Jay and Dana- Wasn't autoshop fun?' Stacy- Can we go lingerie shopping again? ALL MY BUDS: White Lie, Andrew, Vee, Britz, Claud, Jim, Pip, both Bill's, Sado, Pitman, . . . AAHHG!! I know too many people! I'll see you all larer. Kraft and Maas you are both too cool. ENDING QUOTE TO THE WORLD: "If we all were moshed, no one would be able to push the button . . . No one would be able to find the button!" I'M OUT!

HALLAK, NADIAL
88 was a very exciting year! Interr Design with JO & DI great fun lots of food! Mary-Sue-Sandy & Lisa U have Been great friends I will miss U Keep In touch and see you in college & over summer & at partys Woow!!! Xmas was fantastic It couldn't have been better!!! Math was boring as usual but ROP with Robb was a lot of fun C U in college BOB O Its been 8 mnths & hope there will be a million more I had a great time at Valhalla thnks to Mom & Dad SM SG SS DS SC DC

HALLAUER, JIM
"THUMMER IM HOME" MEM: 87 RIVER TRPS "LOADS" OF FUN. JBBW. ALWAYS PARTYN AT JOSHS PAD. HM FH YJ BS. S BANQUET WITH 151 "JOSE N ME" SCROLLING, BOWLING, ITS ALL THE SAME. 4X4 TOY. REMEMBER TRPN OUT ON THE PINK MONKEYS. HA HA. SLAMN THE BULLETS WITH THE BOYZ. DH, LB, MWGL, GVF N EATING ALL THOSE UMBRELLAS. DIP — BROKE MY EGG. GOOD TIMES S. MISSION. THE 3 CATS JD JH TW. GRT XS WITH/JD, TW, EW, DC, TH. SPCL THNX 2 DH MD JM NR. NVR 4 GET U GUYZ. LUV U MOM DAD N BIG BRO STEVE. GETN MY TICKET IN JULY, 100 GROSS TONS. IM HISTORY.

HAMM, LYNNE
MIXED ENSEMBLE 1987-1988 :: BENEFIT CONCERT, TOUR, ALWAYS-TOGETHER TRIO — LYNNE, STEPHANIE, KATRINA. TUESDAY AT 6:30 pm, A BLAST! C/YA AT LUNCH-MSE LOTS OF HOMEWORK, GOOD GRADES, AND COLLEGE AND WORLD HERE I COME!! MOM: ONLY YOU COULD MAKE ME A LADY; DAD: THANX FOR THE GOALS AND SUPPORT J.C.: THANX FOR ALL THE RIDES PAULA: THE TALKS HAVE BEEN GREAT DANNY: I LOVE YOU VERY MUCH AND HAVE LOVED ALL 4½ YEARS WE HAVE BEEN TOGETHER, AND I AM EXCITED FOR THE FUTURE. I LOVE YOU ALL. THANK U, BYE!

HANKS, STEVE (SPANKY)
Best of times KEB SD KSD SD MD DW Prty's at MD's & DW's WHO SAYS FISHIN DONT WORK KEB: 3rd Grd & goin constnly nr Treseder THATS A CROCKA TAACOS DWNT nw & DJ DUSTIN RUND MC & DEF JAM CONCRTS Jammin on the mic SD: See Dude! Let's Beep a snake KSR: DOOT GET OUT GRIZZLY is there mj on the premises! Too much to write SD: LD Yurk then & Mconnection! MB: I'm Trinidad SILVA! Many a Laugh Uncountable prty's YOU BEEN osin all my: dobber Girl LD DC KH: Revenge for KS! LITTLE CEAS Human & Mike THE BEST! THANX FAM FOR SUPPORT LUV YA

HARDER, STEPHEN "STICK"
QUO "KEGGERS DUDE" ACT-2 YRS FOOTBALL 2 YR STRACK 88 NR FASHION SHOW 1 YR SKI CLB FUN PRTY XW/FNL CRW DKD, RT, BO, ML, JL, RC, CC, DR, ND, MONK PRTY BUS '87 MTSLD RIVER TRIP '87 "BRYAN YOUR GONNA PASS OUT" 800 EX TON THE RAMBLER-RAMBLE ON!! BLACKOUTS W/RT "ROB . . . " ATHLETIC CLUB THANX LAPS-MAGIC MT. TRP ITS A BRO, ITSA PLN, ITS SUPEDAVE-ADVENTURES W/DK, JL, RC, SL, BO-GRAD '87 "U WNT ME 2 DRV DAVE?" PRTYS AT DAVES HOUSE- DTCHN W/ THE GUYS TRIPS TO MEX "EASY GOPHER" WHEET HBIT HILL GD LCK GUYS MAKE IT DIGG-YA AT THE TOP UR THE BST-THNX MOM, POP, MIKE, TONY, BILLY I LV U

HARDING, TIM GUS
2 Yrs Baseball 4 Yrs fun but glad to get out TIM n JEN 4EVER I LUV U! CHRIS lets play some tennis Remember the beach & the old gang SW SF AP AS BR CS GH ML TD DG CL HA HA JENNY we kicked you're BUTT! Well GOTTA GO!! LATER!! BY THE WAY LICK 'em!! JEN I LOVE YOU HAVE YOU SEEN MY HAT

HARPER-SMITH, KENNETH
IM OUT OF HERE YEAH! UNLV? MAY BE ALWAYS PAIN IN FULL FRESH 280 ZX MOMS OUT OF TOWN GOT THE VETTE!!! FERRARI TESTAROSSA SOME DAY BIG $ 105 ANY1 SEE U AT BRUCES GENERIC BUDD WEDELL GET A CAR DEF JAM 87 COOL J MISSION HILLS 4 STORY & ELEVATOR YES! LOTS OF GOLD FAKE? GUESS JEANS USA TO THE POSSE DB AT AJ DS JB DG UGA MARCUS B BEST DJ JEFF BELL NEED RIDE STAY COOL KEEP CHILLIN HOMEYS WORD! KIT MANDYS A HO FILA LOTTO BK BALLY CLOCKIN DUCITS BUG OUT FOSGATE 300 SONY DJ THANKS MOM & DAD YOUR THE BEST

HARPER, GINGER
MEM: 4 YEAR CHEER W/SUE; SOCCER; HOK-ASB! **1988 TIME OF MY LIFE!** HOME-COMING 87 FRENZ: AT, JP, CB, RC, JW, SB, TN, DN, TP, DB, HP, DW, SD, JU, RH, KDC, BRO, R & C, JESS, SIS SPCL X'S W/CHEER,; JNR BNQT "L MACHEEN"; SNR BNQT & RC'S BCH HOUSE; PROM 88 **COLORADO SKIING W/JULES FF:** CHR CMP 87 "LA BAMBA", JENN SPEND NITE AGAIN? HOLLY TELL ME; SAF; THE BLOD; SNR FSHNSHW; COWS W/J; SWEETHRT 87-TGSJ; RIVER LET'S DANCE!' JULY 4TH 86 W/SUE; SUMMER 86-87; **COLB & JEN! SCRAPPLE!:** DC 85 **SHALALA** -JUS LIKE A SIS! **DEREK** -Smthng Spd; EUROPE 88w/D&J; ILY MD OK & **PANDAS**

HARRIS, HEATHER
I MdE IT! HTHKS TO FRDS THKS 2 T CHRS MARTY-N-STAUF MOTO: ALWAYS BE HAPPY! KG: FUN TMES IN OLD HSE BETER IN NEW MEX W/MAR I LV U THKS GD LK IN SCHL BFF MA: WE MDE IT THROUGH 9TH! THKS 4 FUN TMES TNM FOREVER DNT FORGET ME LUV YA SS: THE CAB! BUD, SNEAKIN THRGH WINDORED HANDED S-N-K K-SPK UP! LV YA BUD AH, JB: BEST FRD, I MIS YA! YR 2 REMEM 87 YR 2 LK FORW2, 90? MOHAVE TRIP BKRDS, THE SABNJP, BCH, CHRISTSIENE, THKS 4 EVERYTHING LVE U W/ALL MY HRT THATS MY GUY IN CHILE UR BEST! TEAMO! THKS MND LUV YA LOTS THKS MND BALL, CTTRS J MML SJ

HARTWELL, BRANDEN
NO GROGENS! ITS THE AGE OF DISCOVER SENIOR PRIVLEDGE WHO WAITS IN LINE? PARTYING WITH THE BOYS! LETS GET IN A FIGHT, WHERES EDDIE! HUCK WHERFES THE PUSS DONT CRY ITS ONLY CANCER, JAMES FUN TRIP IN JAMUL JIGGER BITS! KREG?! 111½" SAN FILIPE SOON TO BE HAPPENING ITS BRIANS TREAT LETS GO TO HVNINGTON TO VISIT CHRIS SPUEG DOESNT LAG HOT DOG LETS MAKE A BEER RUN! I DONT DITCH 4 YR HONER ROLE GOOD TIMES SKIING AND VACATIONING MOM DAD YOU'RE THE BEST I LUV YOU!!!

HATFIELD, TIM
PHOTZ & SWATY BEST FRENZ FOREVER! 88 is the best Also Love Ya MOM & DAD Thanxs! Rollie Russ Curt Jeff Nick Ya Buick! THE FUN WE HAD IN IT! POKIN WISKERS FUN YEAH! PARTY HARD GUYS SEE YA AFTER COLLEGE THIS SUMMER WILL BE RAD! Ger in back with Kelly was great! foto was fun! Art I hope the army is good for you, IM GONNA MISS YA BUDDY! DAD Thanxs for letting me beat you in golf HA HA MOM FOR ALL THE MONEY YOU GAVE ME THANKS!!! SKATING OFF THE STREET RAMP WAS RAD SURFIN AT LAW STREET WAS RAD ALSO THANKS TO ALL MY FRIENDS FOR ALL THE FUN TIMES WE HAD SWATY & PHOTZ WHAT A COMBINATION

HATHERILL, DANA "DANES"
MR. JI NOV. 11 '85-CG, #19, Cops Beach Bands Pageants Zoo Sea World Bass Las Vegas TJ We'll Write The Music Together 4ever Your Rainy Weather Friend Love you babes!! Luv u & thanx Mom Dad & Kendra-cookn MB MGM-fun Partys, ouz Power! Jim R U serious Knotts W/Q'sers Cowboys Casper snowman BF Thanx Joey & Mr Changeface -Bart U Moshd Baybee-beep beep HI! 5. Com 4r, BGOJ, 9 to 5, swim'n, Ugot 2 Cit, Rger 2gethers luv u Great times with great friends '88 at last! Erin S, KJ, LE, AC, DA, JC, LK, TE, PV, TS, BD, MD, MN, GM, DH, DC, JH, TP, LK, DW, SA, CD, AB, DA & JP & b Good Luck I luv u Joy

HATLEY, STAN "STOSH"
2ND IN CIF BOWLING WITH A 100 AVG. ART, DON'T PUKE IN MY CAR ANYMORE OK CAR 13 AND STAR FITNESS! COME DOWN STAIRS ART ITS OK! HA! HA! HA! HAVE FUN SPOOGE, PENNIS, RUSS, SHAWN, JACKIE & CANDICE! SHAWN ANAD HILLSDALE JEFF, KRISTY AND RED VW BUGS WHAT!!! BROKEN KEYS AND DEAD BATTERIES! SSS! SSS! SSS! DONT BUY A BOAT-TIM'S TISHA. I'M GOING TO MISS YOU IN YOUR BLUE AEROBICS OUTFIT! LOUISE!!!! HELP NICK I'M LOST! HEY, GOT MY DOOB? I THINK ITS FOR PHOTO! SPOOGE GET SOME TRIM! TIM ARTEMIS AY!

HAWK, SUSAN
PARTY! PARTY! PARTY! MILLER GENUINE DRAFT BOTTLES #1 JAMMIN JAMS, T.J., ALL NITER PARTIES. PARTY CREW & YO, HUH! YO BABY! YO BABY YO! PUSH IT REAL GOOD! PARTYING ANNETTE. HEE! PARTY! PARTY! PARTY!

HAWKER, HEATHER
MISS U CLASS OF 86 & IU HUM 2. DI-EAT APLES, VOCAB-DID U STUDY? SS, KS, JGM MILLER REAL MEN? GERMAN & MIKE G SWEATS AGAIN? CANDICE-R U WEARING YOUR COLOR? NICE HAIR, BRET. 5TH FREE W/GA, JM, THANX 4 LISTENIN-JOHN C. CALC W/SsBENNY & STEVE-HELP JOHN-FISIX TOO? PSYCH W/JULIE, JOHN, ITS BEEN RAD! RUN CAREFULY, JE! HAVE FUN AT UCI! THE BIBLES IT, STEVE, SMILE, GOD LUVES U LUNCH W/BARBRA, ILL MISS U I AM SEARS. NOW IM AGO BOUND! THANKS 4 EVERYTHING MOM & DAD. I LOVE YOU FOREVER

HAWKER, HOLLY
I LOVE YOU JASON AND THE CLASS OR '86. WMS ENSEMBLE 86-87 SF TOUR, CARRIE AND JENNA, SHIRL & LILLY; "WHERE ARE YOUR BRAS?" SWMG & H2O POLO-ANDREA "ITS 2 COLD 2 PLAY!" PRECAL-BILL DAN I: DO U NEED A BACKRUB? MR. C-THANKS 4 ALL! SEN. YEAR-ITS TAKING SO LONG! 4TH PSYCH-CS& TASH, RODNEY "BROTHERS" I LUV U!!! KEV, CJ, PARSLEY-ILL ALWAYS REMEMBER. STEVE "BROTHER-IN-LAW RPESS GOOD LUCK SEE YOU ALL IN 10 YEARS. ILL MISS YOU CLASS OF 89. THANKS MOM ! LOVE U AND DAD LOTS! ALWAYS KEEP THE LORD FIRST!!

HAWLEY, JASON (The BARk)
Quo: "No, Missy!" Sorry for all the bad times sis! HOLLY my 1 and ONLY! TLF Holly, you are & always will be the true love of my life!! I LOVE YOU!!! Sen. B w/DH, AT,

HH, RL, JS, EM, RS, TG, KK & JU. Holiday Inn at MV. Grad-nite, Sen PROM. THANX for all of the good rimz to all of my frenz. THANKSGIV. w/JT, CR, SB, JB & AT (HA). GORDON'S WAS RAD! BAND 3 YRS. 87-88 Ensemble RULES! SEN CO-D-OFF W/S JT & RK (FOOD)! "SEX IN THE MORNING! "THANX M&D 4 YOUR SUPPORT!! THE DITCH: JEN & DEREK. SKI MOMMOTH! GOOD LUCK TO MY BEST FRENZ & ALL FRENZ.

HAYES, GWENDOLYN

THE AGGIE!; MEM: MJP!! BEST FRIEND IS DIANNE THANX FOR ALL UV DNE! LUV YA MY SIS CATHY! UR ONE SPACIAL PERSON! LUV YA! DONT EVER CHANGE- PARTY- ANL DIANA URA DODO! QUEM, ANDY-STUD TEDDY URA DIP!, LUV U MATTHEW; LEAH-=SATAN EDDIE, ERN WHICH 1 R UP; PENGUIN; SCOTT M SOCKERS RULE 4EVER!! BQ, RR, JV, BS, KC, TEACHERS WERE AWESOME! LUV THEM ALL TW, TC, RB, LT, JT, CB, KS, JA, CT, IW, MR, GM, AA, AB, AC, AH, AST, BH, CB, GD, HL, HP, KC, JP, LH, LS, MD, NT, MK, MN, P, RB, SA, SH, TC! FFA; 4-H; SHEEP; CHOIR; DANCE; RUN=OUCH! LUV U MOM, DAD!; TRACK W/PAPA DAER!!

HAYTER, BETH

Ray- MY BEST Freind Always, UR Always There 4 me, Good Lk w/Eric in the future RAD X down @ Teq Sun & El Tor. W/ RS, TE, TG, Thanx 4 yor help Mary. TG$1 isnt enuf KR-Ill nvr 4get u (4/85-10/87) We had sum gr8 X 2gether-Good LK in the future Summer 86&87 beach Bound w/RS & KP. Prom 86 w/DM & KP-Gr8 x. Kp-Dp isnt R 4 U! Thans DAD 4 everything I love my 81 Strang. JM-thanxa lll Nvr Understand Guys! Guys R so confusing! Like: KR, JH, DC, DL, JB, KB, FG- But the R so birchin! Mom, you've always been there 4 me, I LUV U! Stan, thanx 4 being so cool 2 me LUV YA

HEALY, CHRISTIE

"Betty" Csefrnds, B.C., L.E., J.T., W.H., L. Zo. J. BTLES W/ B.C. Thrift w/LE PRTIESSC? Our (RHPS & DEN.) GYPSYROSE warw/skaters ENGLAND IN '88 N.Y. 4EVER-BST SUM.-87L A.N.O.w/B.B.&Y G. The Cured m 35mn thsw /M & R CHBTY & THE BOOP TROOPA. C.T.: INDIVIDUALITY MORN. TALKS W/L Z. YOUR WERRDER THAN I AM B SUM. '86- SPECIALTIME: FOLLOW YOUR DREAM DEC. PARTY BIG MISTAKE, NO MORE. J.B. 99¢ 2 REN. FAIRCAF. FORTUNES. HRCSF & NY VILLAGE TELKS w/ MR. M. ALWAYS IN MEMORY D.A. 84 G.H. PARKER BEACH & Nw/Every 1. FWYTAGCHAM THNX TO ALL MY FAMILY AND FRIENDS I LUV U ALL ULTIMATE GOAL: FASHION DE SIGN GLIEN.

HELMING, GARY

Quo: "what" Ski 88, when the hell was ski 87"? Doug Steve, Derek, Kevin-Take its easy! -Yes it is a road rip, no more BB Gujrsn! How the winshield-as? No Glass tables! Who that under my car? YA shes twenty-four, oh yes!! Good Times with- KDS, MP, Bird, AB, JT, JM, DH, DL, ED, KP, BL. You just sit and Go Down-Yes its ice Blocking! Since the 7 grade Shana: Joanna O'Holly O'Holly R-you all have a place in my heart. Hawaii-80-87, 87 Kona-DH NAStar 87-Yes I won! Its the mayor, Chairman, Supervisor. Jer! take off

HENDERSON, TROY

Quo: "No doubt the Aug made it out!" MEM: River w/JD, MD, TC, & DH= AWESOME! NEW YRS. 88' W/ Dav, Kamiez, & the 70! 85'-88' Refer! Record Holder. @ VHS! Spc. Xw/ Tonya, Shrt but Sweet w/JB! Good Xw/DC & to all thje B'S we had! David Wilson: ood Xw/the "roo high" Toy! All nighrers, CW Park-oops! Mint, the very best! Pyramid will get bigr! Dav, you're the best, Thanxs! KLH, ANH, KM, KJA, & SLA= The rst Bro & Sis' Krissie-A very Spec'l thanxs 2 U! DGM-Well it was a long Shr but I made it! I luv u 2 & Thank U 4 it all!

HENDRICK, J.R.

"YES!"-Goodbye Fellow Cikers! Thnks For K-TIMES RAST-ON! Things To Be Rem: Jyr 'B-ROCK, Cikathon, S banquet, J day GRAD, Ler G-TIMES roll, Wrst TRIPS, Last 12 Years Are GRT MEM' And Very Most "FRNDS". #1 WENDY iGM, LA, FS, MM, CL, NT, GM, DC, GL! Its Been A TRIP! Pink Floyd LZRM! Good Luck To Everyone! Welcome To Your Life! AH-HA LA, GM, FS "Me Tres AMIGOS" OK pals ITS TIME! THANKS WENDY U ARE MY BEST FRND AND "I LOVE YOU" -THNXS 4 Being There! PS. We Will LAST MOM & DAD. Thnxs 4 Making My Life And The Truck Love Both Of You! Thnx You! And My Lovely Siss LGL and Bros JGJ Your GRAT

HERNANDEZ, ZINA

BST FRNDS: 6-Pack (Shan, Christine, Lis, Annalee, Jen) We were rad! HP, JP, JF, KG, BSTEST FRND: KEITH Mem: 7/8 Gr. "We escaped" still alive, Partys n Alpine Scream-n-Darka JF, DK, Bo Mental Mes, 9-32, Party-n-Jamul w/Jason & Keith!! Ouija Board w/JF, SWH DNC '87 scalops make me sick! KM: "ABOUT LAST NIGHT" Drive-n-Movies "We dont have to pay n the trunk" PS w/mom "I wanna B ran" KWM *2-1-86* THE TIME OF MY LIFE W/U, Glory of Love, "We R George Bro's!" Mem: carving @ LJ, skiing-magical, my UM 4ever & ever & never! My 1 & only ILUVU

HEYMAN, LISA

ACT: Vocal Music Dept 3 Yrs Pop 86 first solo "If" Good X w/SS, TC, MLBH He who Pursued Righteousness and love finds life, Prosperity and honor. MEM: Heather I caught up with him! KS GREAT X @ PEPPER VALLEY RD. #41! BEST X AT REC. ROOM W/PALS EC, JL, RP, MP, JH, You R THE BST I'LL MISS YOU. Can't wait till ANDY comes home! MR. Taff You made learning interesting. The past 4 Yrs hazve been happy and sad. The last 3 here BEn n EXPRENCE I hope the dreams of all come true. Thnx 2 evryt who've ben there 4 me.

HIGGENS, SEAN

We Finally Made It! Best Friends Eddie Love ya Lynette Thenks, EJR, KR, JH & the Rest of you: Special Thanks to Mrs. Weiss, Mrs. Blass & Mrs. W. The desert rules, Span Club 3 yrs Swimming 2 yrs & ACT: thanks Mom and Dad Wentzell & Candy, Lou & Bart Love you guys: A SPECIAL Thanks FOR YOUR SUPPORT Mom & Dad & Jenny Love the Rest of the family: FSU here I come! A really Special Thanks to Sherry for all of your help in my decision Love you all a whole lot.

HILL, ANDREA M.

I-POWEr DA & AMY? O-TIM O-BOY! GO FOR THE GOLD. HORTON-GRT FILM LYCEUM. WAY TO SAVE! STRATUS, ORANGE NITE: CUYAMACA SLEDING-FIRE DEPT. PICNIC KANSAS CITY BQ-JUKE BOX-WEIRD ONES. G-B-DAY HOTEL I/MAID SERVICE SHOT. D-DAY EGSD-SEAPORT & SUNDAES, BJ & SB ATMB, ARIZONA AT LA JOLLA/BOOGIE BOARD PHOTOGRAPHY SD CAFE-MANAGEMENT SPORTS: FROSH SWIM, JV B-BALL, 2V (MBW) GIRLS H2O (DC). SD PADRES CLINIC & SHOESTRING. AC, DC, MM, MM, NR, HP, HH, & HH (FOOTBALL), KA, MS, SS, MH, MB, MB, & RO, THANKS! LUV U M&D!

HILL, KRIS

4EVER LOST 2/Rm- "ALL NIGHT LONG" Rae- "TAKE ME NOW!" CRSN w/DVIN THE BLCK DRGN SOCCER CIF- "In The Air" -Team Prty at SC's-NO MO BRAINY-VRY SPCL FRNDS- Tnks Macky ILS-JH- My- U3 & ME YOSHINO- GNOP ker Prty w/RMSBKD- SD- "CRPTION of RM" -ILY Barth JULIAN w/RM DT BK TS MM & FRNDS- TAHOE w/JUDV-FRNDSHIP REIGNS 4EVER! ACDC NIGHTS KEY CLUB CNVNTION FRNDS- ANDY MATT RICH-ILY-BK, PRCTR VLLY-IFE-Phro- SD TS JW KD KS DW "GOD" JW - Thks 4 The SPCL mem's- JS- TALKS- MARK. We endure- SR BNQT RC'S BOHHSE SAGAS rf- Pggy O-NaMo Synapses- This is Just the beginning- ILY Mom Dad Rich

HOFFMAN, ROBERT

Act: Tennis 4Yrs. V-Ball 3 Yrs. Ski 4ever. H2O Polo 5 Yr. Parties 4 Yrs. Mem: 10 is CIF, VV-Ball CIF MVP1 Jo'S in N. Mex. Lunches at Taco Bell /NS Fri PM w/The boys: Cardinal Puff w/DW Hawaii 86' Next to will! Summer 86' Tecate Runs w/Danno MM RT ET. SSSS . . . GH is that a leak! V-Ball Doit Crew V MA MG WS SL DW Fun X w/Frnz DW NS CH AL JU RT Hi Kim!. Never forget all the special Times spent w/ you! EXP: "That's noise!" "why?" 87-88' Enrico come to stay Thanx Dad & Mom

HOLCOMB, LAYNETTE ALISON

Quo: what a dork! Act: womens Ensemble 87-88 w/HHHHCHLALKHYDEL Mem: "Head to toe" Summer '87 Surfin' in Ft. Lauderdale-Brew crew w/D. "Prom Date!" w/Stacie Fun X's w/ Lynne & Stacie" Cruisin' in the 5.0" Sin Twisters for ever! Relaxin' w/the jam ponies Swthrt '87 w/Jas I luv u! "RUNNING UP THAT HILL" Crazy x's Jas: I love you dad! Thank you for your support! I luv you mom! Good luck Kevin. Thnx Terry, you're a good friend. I love you SN, LH, JM, JJ, & evry1. — Psych #3 w/ Maas! Byr Mrs. Bench, UR Special., Bye Sid!

HOLMES, MIKE

Shhh! SENIOR YEAR IS BEST! 88-'79 Chevy Luv-Coolest car in lot. fond out what pol is — work AKA: Holmes, Mikey, Mick, Mickey, Mikey-boy, Michael J., Larry Homer, Hey Holmes, Sherlock, Mickel, Homey, Homely, Michael Holmes-boy Hol-Mes Mikee. I LOVE YOU MOM AND DAD. Thanx for all your support in everything I do. Thanks family and friends esp: Ger, Ru, R, Fr, Men, Mor, Cl, M, Di, B, J, Bi, W, Shhh!

HOLTZ, NATHAN-NATE-BUZZ

069625 Paroled 4 year sent. — Mem: Nova cruising, Beer fish, TJ, Partys with TW, TV, MM, TC, KR, BD, KB, KP, KS, KS, JL, CL, BL, ETC. THE STEREO DAYS-KB, MK, MM, TC Online Tickets-Here comes the money, The Penny Days, ECBS-BP, JB, TP, Etc. Gemco Party-wow, TW, DL, Mc CS, Rem The GIRLS? The chase down Mr. Helix-Piss Throw the pipe JH. Not in Auto Shop. The Bond Fires. The PO's club O-no the Bug shows ILU Veronica-Luvies. Mex Fest, ST in LA, Mom & Dad Thak U., The BUG shows ILU Veronica-Luvies. Mex Fest, ST in LA, Mom & Dad Thak U. To all my Money Ideas-Lets Mak a Mil "Money is the sex of the 80's" Bye

HOPKINS, KIMBERLEY KIMMY

Mem Summer of 87 good times with the guys! Dan C, Steve R, Mike B thnx PRTY with Michele K, Angel B, Chris Smy best budz evr Chris whns th nxt prty? Frnz 4ever MK, AB, CS, EF, BR, CC, KN, AS, DA, EM, GH, CL, LV, YA ALL thanx Quo Seriously No Way Michele where R your keyes Im trying I think dad?? Hey dude So fine, Larz party, rage time, to my surfer babes Lv y all. Ooh! To much I cant handle it, bindz to my mom & dad Look I made it thru can ya belv it I lv ya both with all my heart Lv & Kisses Its been real

HOPKINS, TYLER

WP, WHEN THE ROAR DISAPPEARS OVER THE VAST STRETCHES AND THE TREMOR OF CONCRETE STANDS QUIET AND GRAY, HARD AND COLD, WILL YOU LOOK INTO MY EYES AND FEEL, THROUGH THE STILLNESS, THE SHADOW OF OUR PRESENCE? I

LOVE YOU, TY OUR HE ARTS SHALL BEAT AS ONE FOREVER. LLWY? YTRFGUEM "HOLD ON TO LOVE" 9/87 JAMES & JESS -2 BUDS FOREVER LETS DO BREAKFAST JS AT FI AG FG VHS PRISON? SISILUV U MOM & DAD-THANKS FOR ALL YOU"VE DONE. THE CARING. I HOPE TO BE HALF THE PEOPLE YOU ARE. PT LIVES "IG 2 IA BEHER" "BOB" ONE LOVE "HSOW" TLNOTW THERE WILL COME SOFT RAINS.

HOUGH, JOHN

PRISON IS OVER! WHITE LIE WILL BE #1! ALA & B. BILLY WE'RE' GONNA MAKE IT! METAL RULES 4-EVA! THANX TO DIAMONDS & MARS! FOR YOUR SUPPORT AND HELP! KNAC ROX! GIRLS, GIRLS, GIRLS-THANX 4 THE CRAZY NIGTS! REMEMBER H-WOOD CHRIS? THANX 2 ALL WHO SUPPORT AND LISTEN TO MY BAND! AVAO I'LL LUV YOU U4EVA! MILLER G.D. RULLES! KISS-#1 4 15 YRS! SEX, GUITARS, & HEAVY METAL! MIKE BEST FRIEND 4YRS. GOOD LULCK DUDE! LUV YA MOM, DAD, & SIS! LONG HAIR RULZ! SEAN- GOOD LUCK! KIM K.-WHERE R UP L.A. RUIZ! BYE

HUGHES, JONATHAN C.

"One cant love man without hating most of the creatures who pretent to bear his name" Thanks Steph Chin up Marci Great friends / Airport / Journalism / Lis "to be able to say 'I love you' one must first be able to say the 'I' " / I love you forever / From the Hip / NY glass Celing / Someday Yours Always / Thanks for memories GM Ice Cream Antigone NEH Goodbye Thanks Dr T / Honors Chem / Togas / Scuba / Make me Proud Ken "The Unconquerable will and couarge never to submit or yield And what is else not to be overcome

HRADECKEY, DAVID HIGHRAD

ALWAYS BREWIN TROUBLE WITH THE BOYS THEY KNOW WHO THEY ARE MOTO-CROSS IS #1 SO IS MY TOYOTA "LIFT THAT PUPPY" TRACI I LUV U BABE CRUZIN THE DEZ N RIVER w/ALL ROWDY BUDS LETS FLY MY TOY ROAD TRIPS w DARRYL N TROY GOT RAD SKIP & TIP GET A KAWI DO A BAREW 3 MTA 3 GW DEZ KNAL & COMP "IT AINT TALL ENUFF ROARSCH / OBIE PLM SPRNG BRK RASTA TO MY FRNDS THIS IS JUST THE BEGINNING SWEETHART w TRACI XMAS WAS A KICK SO MUCH 2 SAY SO ILL SPACE DC ITS MILLER GD TIME SPLAT U THX MA/SIS CYA DONT WORRY ILL GROW UP .. SUM DAY . . .

HUSTON, HEIDI

VBALL 88 CHAMPS! NICK UR THE BEST I LU HAV A SU W/ NEEN LUV THOSE PALM TREES! CHRISTA UR WILD AND CRAZY! WHENZ THE DANCE MARATHON? "JENNIFER THE PUNK" MY LIL MATA B-CAREFUL IT'S A JUNGLE OUT THERE! UR RAD KYPO! U2 JENNIFER JEN MY BF 4EVER THE DITCH ROCK AND TREE 7-11 NEW YRS CHRRY SLURPEE ICKY SUMMER OF '87 RAGED! US GRANT GH 255! THE BEACH LISTEN! JAMUL JGBUD SRBNQT COPS IN THE ELEVATOR ILU JANUR SILLY WHERZ MY POPSICLE? OTHN XRT I LUV MY FRENZ! VBALL GIRLS R BUDS 4EVR CLS BUDS KIT BYE VALHALLA ILU!

INMAN, ANTHONY "BONES"

Hey Speidel why dont you retire? This was the best HS year. Regarading little Freshmen. You kids get smaller and a lot skinnier! I have more things to say, but for myself to say them I need more room In words which we all know this yr was filled with ups and downs OH my Gosh! Im running out of space Time and Jokes to crack at RS. EVN Though Im new here at Valhalla Ive really enjoyed it here. I want to Thank all my reachers. Two who has stuck it out. Mr Maas and Mr Schettselaar. rmbr the "Good Times" God Bless by eculuo

INSKEEP, MATHEW

MATEO-TEX. FRND 4EVR, DM, MO & BL, DR, JM, DH, DL, BM, KP, TL, HH, HP, TM, SA, AM, BK, D &M, SKI TIME, RAT PAK, JM DESERT TRIPS, MAUI RIBS, BL TRUCK-FAT LDY, ALASKA. LOVE U ALWYS JENNI- BE CHPLM SPRIPT YTRKL JON. THANX; ROBER, IAVEL, BANAMAS, LIEB I LOVE U MOM & DAD NEVR MADE IT WITHOUT U, KI, DI THANX 4 HELP ROLE MODELS 4y TRCK 3L, 2y FTBL 21, NO HOMWRK, HOWS ITH . MOVIE NIGHTS, BARN, I LOVE NANA 104 THE SUPPORT FROM MY FAMILY MADE ME, THANX ALL. L&S especialay U GRAMIE. ILU DAREN & MIKE KIT 2MUCH 2 4GET. FLY A DREAM, BUT ILL REACH. MGD SCRUB LUV U ALL MATT

JACKSON, A.J. (STUD J)

87' 88' WAS JUST TOO LIVE! I WILL NEVER FORGET LISA'S PARTY! 2FRESH THNX 4 BEING GOOD FRIENDS I WILL REMEMBER U ALWYS: LOREN, BRIAN, MARK, LISA, WRATHY, FLIANE, DENA, TRACY, JOHN, NERESE, AND JASON I WILL NEVER FRGT THE GOOD TMS WE HAD AND SHARED GEN BUS WAS COOL WTH SW REMEMBER OLD SONGS NEVER FRGET T.P.ING WTH LD KHAND DC OR WHN I GOT CAUGHT IN TAMMY S. ROOM 4 ALL U LONELY FREAKS OUT THERE I AM AVAILABLE SNGLE FILE LINE PLEASE EDDIE MURPHY, RUN-DMC, UTFO, LL COOL J ALL DEF CONCERTS WORD

JACOB, JOSE

YO WHAT UP JORGE? MARKY D, JP ON THE PLACE, WALT AND SCOTT ALL IN MY FACE. TO MATT K AND AUGIE V AND OH YEA LET'S NOT FORGET DUANE B . . . THESE ARE ALL THE BOYS FROM NEW JERSEY. TO VHS, THIS YEAR HAS BEEN GREAT, BUT IN CASE I DON'T GRADUATE YOU'LL SEE ME AND LAUREN

JONES, CHRISTOPHER L.

WHITELIE IS HERE!! WE WILL ROCK YOU WHITELIE SHHRREEDS! LUV YA GROOPIES! JOE- YES IM DEF, JUST STOP YELLING AT ME!! BCRICH BASS PLAYERS FOREVER!! FWAAAAA!! JIM GET ANY TICKETS LATELY REMEMBER THE ORANGES? HA HA "NICE SHIRT MR MAAS!!" PSYCH RIPS!! FRIENS THROUGH SCHOOL- I WONT FORGET SEE YA- CS JH EH AH J* LJ JL JH AB DC SP JW CF SJ KB TK C MK B* CANDY "WHENEVER YOU DREAM YOR HOLDING THE KEY TO LET YOU BE FREE" RJD-WE ROCK! LIFE IS HEAVY METAL!! BLACK SABBATH SEE YOU ALL ON THE CRAZY TRAIN! URRK

JONES, ROBERT

BARRELS IN ID "YEA STEVE" POUND BREWAT CAMS B-LOADS ON TOP OF MNTNS "HAIR OUT" BROKEN LINDEN! FIN IN KNEE ID AGAIN JOHN T CHRIS D CLAY S LEE B DON L AND MANY OTHERS, YOU GUYS ARE GREAT TWO FLIPS AT MAMMOTH, NOT ON PURPOSE! YNGWIL MALMSTEEN RULES! METAL AND DANCE! BITCHEN COMBO! "HEY TROY COPENHAGEN #1" BEWARE OF BARKING SPIDERS ICY "THE DREDDED BEARD" NEW G AND S THANX SKIP BEWARE OF CASPER! "I KILLED BAMBI!" "THANX, MOM AND DAVID FOR PUTTING UP WITH ME" SEA WEED CAUGHT IN FINS? NO WAY

JONES, TRACY

Warz the deal? R We Lost? Me-n-Tiffy H. Best buds since '82 PD '86 ANDY! MM, Mr Muffdoh! 16 b-day = peachy! Luau. Fun x's in the REDBMBR ISK8ng 20ch side, goon, **CIAO** Gr8X'sw/ **KTE & TH** * skiing¿ in mtnhi 87 print & ice cubs? SW * The Furs, Bobs, CSOLB? **TA** * sykoric B-day From **HELLL!** nuykz 88. H2O Polo in DH spritry Suite! playn in the rain! **DC** * dancn! Lets Rage! Sirpeezin Jamul. Jr Ban w/**KP. TP** * flwrs @5, V-day Party? water Thnx MD &C I luv U **THIS** much. Where should I go?! Good luck Tyylah! SCORE @ U of W Go Dogsavs' rem. TJ STIX! Miss U IS & most of all Mr M $success is the best revenge

JORDON, ADDAM

4yr CHOIR 2yr DRAMA "YAGMGD" LONDON 88 HEY BECKY; DONT FORGET THE DING-DONGS BEST BUDS: BY, KK, AB, SI, JZ, CD, SG. MEM: POOPS '85 SPRING PLAY '87 & JR HO THE TABLE "ABOLISH—ABOLISH!" PAINTING PARTY w/MRS B, AB, RS, SG, JW, & LR EASTER '87. ONE FINAL NOTE - If we learn more from losing than from winning I MUST BE THE SMARTEST PERSON IN THE WORLD!!! P.S. YES I AM IN THE NAVY!! SO ANCHORS AWAY & ADE IN '88!!

JUMP, ROBERT

TO MADONNA THE MOST BEAUTIFUL GIRL IN THE WORLD I LOVE YOU AND ALWAYS AND FOREVER. MANY MEMORIES IN 87 WITH U IN 88 THINGS BETWEEN US WILL BE GRT A BIG THANK U TOMYU PARENTS 4 THEIR SUPORT AND MOTIVATION IN GETTING ME THROUGH SCHOOL STEREO WARS PLAYING THE HIGHEST FOSGATE WATTAGE GAME HA BROTHERS NEW 4 RUNNER IM PROUD OF U HOBBIES SQUBA OFF ROAD IN TOYOTA AN SPENDING MY TIME WITH MADONNA I LOVE U! MOM YOUR THE BEST EVER THNKS FOR EVERYTHNG TARGET SAFEWAY BOTH OF OUR JOBS TO MADON-NA FULLER WIL U MRY ME

KANE, MICHAEL

LONG LIVE ROCK N ROLL 4 OF THE BEST YEARS OF MY LIFE THANKS TO YOU ALL! JOHN CHRIS ERIC CHRIS BRIAN BART JOE ALLAN PAUL MIKE MIKEY MS WRIGHT JOE HEATHER JJ JODI ROBERT CANDY LISA DEBBI TANYA SENA MICHELE PEGGY MY COUSINS SANDEE SARA MY SISTER SAM VIKKI & VINCE GARY THE BROWNS SPANKS THE VOCAL MUSIC DEPT BUG ANGELA SHELLEY TONY AMANDA JENNIFER WHITE LIE & NAILBITTER IT'S OVER PRISON I DID MY SENTENCE BY TO YOU ALL WHO ARENT ON THIS PAPER I WILL REMEMBER YOU ALWAYS!?!

KARRAS, BENSON T WNABSTD

4 Everyone is this humble mesage, but mostly for me Not that I conseared, I just want to be able ro read In this rext and rember high days; friends, my truck — Calls in the mids of a hot spring day; 13 sure is my # And LC: all rember try not let peers rule your life To try and fail never happens & to be happy one must try Experience evrything, no more than 1 yr and sumers in WIS

```
 6          6
66          66
 66  6666   66
   66 66 66
    66!!66   Thx
     6—6    MoM
     66     DaD
```

KENT, MICHELE (BLONDIE)

Mem: Summer of 87 times with the guys KM AW DO. party time with Kim Angle Chris my party Buds. "Chris whens the next party. Kim best friend thanxs for being there EF KH AB CS CN LC AS WR LH SH TC AG AC, friends Quo: hey Dude whats up? He is so fine. I found my keys Kim, 91X, Surfers Bugs, drive me nuts WA WA WA no way! fo rls? Go for it! Oky Doky Smokey Blondes have more fun, you know it no doubt thanx Ma and Pa for being there I wuv you thanxs Mike for being my brother by! by!

KICREASE, MARILYN "MAR"

Edtr-In-Chf Marry: THX 4 ALL! GBB. BFFAE . . . IRMI! 7 yrs+! Diamond Girls: Mexico,

Banquets, El Amigo, River '87, Puerto Nuevo, MAZ 88 "Say We Won't!" KMD: OQ! 21 Club, Law St, SHOP TIL WE DIE! HOW CAN I SAY THANK YOU? AJB: RIVER NITES! Bean-U Mean Mor Thn U Know! JJF: Wash DC-Nvr 4get R Spd Talks! KJN: arobc psych w/Banana ILY Both! KGD: ITS RAINING! alwys thr 4 me- THX! AKM: Walks on the Wld Side- WHT EVR HAPNS, I'LL NVR LEAV U! SD, CO, CB, AL, AT, JP, JM, DN, NS, RJ GD, Coke- spd Frends. 8Some R Silver, Othrs GOLD! NO Cure 4 MKS! MMKA mole lvrs! SKAM sumr 86: STB, Sailin, The Hill, Slvr Bit, Cgrms OWB FUN X's! JS: PLNZ? KDx2-L8TS? QUO- UR nt Going 2 Call Me, RU? 2 all the BOYS: Ill Nvr 4-get any of you! WHN WIL I NO? Mich, Mom, Daddy: I am 2 LKY! Me Me & cuzs ILY- Pre-Oprah- Drmn 4 2mrow *Star Someday* CLASS OF '88: I'VE HAD THE TIME OF MY LIFE & I OWE IT ALL 2U!

KILPATRICK, DAVID "IDIOT"

QUO "WHOSE NEXT?" ACT 4 YR frball 4 Yr Soccer 1 Yr BB Ski Club/Pres, ASB/COKE, Dirchng fun X's w/RT, BO, SH, ML, SS, DR, RC, JL, SL, CC & Gang fnl crw 14 me 14u, Never Toasty HA? Spliff frosh KH, Soph MK, Jr DL, Sr HD, Thanks 4 Spcl X's memoriers: River Trips, Ski Trips, Mex, Party Bus, Palm Spr., CIF, Advntrs Run RC, My Pad, Jr Bnqt, Sr Bnqt-Where's Samy? Magic Mrn, RAMBLON, Bird, "Hey, Scoremeanide, Moms Gone (Where's the kegs), OTL, July 4, Raw Hide, Hobit Hill, Cabo, White Night?, 3 Tests. Cal Poly, Ruber Neck, & all Spcl X's THNKS Everyone UR the Best THANKS Mom, Dad, Paul & Lisa I LOVE U

KIMLER, LIZ

LIZAUGNA- TAK A WALK ON THE WILD SIDE! KD JUS 4 ALL THE GR8 X- SUM 86 PRTY @ SDs, NO SHOES, BSHING, JOGS 2 SDs, SUM 87 CRFW MEMS, DNTFA:: IZ, S-M! TLK I WIL NVR 4GET U, A: OF LUST, ALWYS PMS, GUMS CONDO, DICHTN X GIVIN! 2 TE WIN 86 NALTE GR8 X! 2 #1101186 143192! 2 MR. HPY 143 STL! DCC SPRTY @ MY HSE! PUNKIN HEAD ON 011888 WE . . . 2 TH GYS CLM MNT GM LAIN NTATRP! 2MGM R ALL RT JX @ CROWNS SUM 87! MN- BF I LUB CAUSE OFU! I WILL NVR 4GET SUM 87, CRSLGT, SNRBNQT NOSHWR, I WANT A CIGN—! LOTS A LAUGHS N MOR 2 COM! ALL U CANT BE MATCHED U WILL BE MY BST FRND TIL TH END OF TIME, 12 YRS, TWINS, GR8ST LLUV OF ALL! TNX MGD ILU, Bs & STU!

KING, KRIS

"HI" BEING HAPPY MAKES LIFE MORE ENJOYABLE, "HAVE A NICE DAY" KAT: BST FRNZ 4EVER TALKS WALKS JACZBLK DGS NT GUYS! HELP! WAN JNGL JIM KY CKUB THE GANZG GET OT OF MY FACE! I LUV U KAT FRENZ- TP KL SB MB MP AE JG JG KP SW MO HC- U GUYS R GREAT NVR FRGT U! JLY 12 '87 TIM I LUV U! WOW! WRT ME A NOTE!, ZOO, MAG MTN NOV 6 SEA WRLD, TENNIS ANY1? CMPNG TRP, TENTS! CHILY! LAT NGT PHNE CONVS CRY! COLLEGE: NO! TIMES ALNE TOG THE BST SWEATS; MINE NOW!, BOWL! TP ROLLS, THS CHASE, Fshng BEACH! JACUZI: FUN ALL THE TIME!! BYE

KISTLER, KYLE

QUO: "Whatever" ACT: 3 YRS Wrestling 4 YRS Track MEM: Ski i87, 88 Hoover Frenz Youre all awesome Ensemble 87-ranks Bst frenz: DN, SW, CA, MP, LB, DB, SF, DH, MI, MM, DN, Lori-Marryd? Sreve- "I have another prob Whoz buyn-car with bar 3rd N San Diego County N windsurfin Baxters evry Fri & Sat nite, Sreve, I boughr another record-now I have 327 records. Money? "If U gor it abuse it" You are what you drive!! Kyle is that your car- go read the frr plate Kyles LX. Thanks Mom & Dad Dad no more applications! Go study! G/Luc Sis

KLEINE, TRACIE

RICHIE- I LOVE YOU 4EVR DEC 20 85 Paradise Boo Bear Duchess Cuddle Our Kids Lock n Key Sr Hug "Nugle Bunny" Prpl rn Growl Yo garr EB Nikki She's Like The Wind Smmr Trp 87 I've Had The Time Of My Life- Thanx/Hngry Eyes Julian Sr Fshn Shw Uv Gr A Frnd Crolna 86 V-Ball 87! LEAGUE CHAMPS- Oct 21 87 Nick UR The Best! Thanx 4 Fun Xs' TMWRK #1 JU's #2 CIF "THE WOMEN" Im So Proud Of Us/ All League 2nd Tm- Arth Of Mnth- 85 MVP / Melora "Scum" Thnx 4 the Mems- 2 Mch 2 Say- Frenz 4EVR- 8 yrs Stacey UR Vry Spcl/ LDY-N-RED! GUM? no #2 Smile Chubbs! "Beep Beep" Go Tplss! Lil Bro LG, MM, Sb, DC, TS, SD, JC, KB, ILY M/D Sis

KLEMM, AARON

I abstain from these stupid high school games and if I seem a little strange well that's because I am I know that you could meet me I won't share you Luke Shreds DQ chutes nakery system making air e-brake slides taking parties egging gunning mini-God SURF Bob of RGK T.R. naking the Porsche 3 rimes 2 good teachers 1 mediocre 2 horrible 98% of students are draidie I can't wait to destroy all of you in the real world Danielle Sabin is the Kind

KLENS, VALARIE LYNN "VEE"

AB we made it! Greek Fest never! WRONG! lollipops, Pa, B-days, my truck, 2-27-87, Hum 2, strawberry cake, ice, GH-tempo, member "rent-movie?" I LUV U! HP, luv red dresses don't u? Hey AS, will u peel me a apple? "RELATIONSHIPS" do we need 1? Bd, did we make a homerun? DN, drive-ins, want kids? Kiss, Kiss. No more BUTTER in OVENS! MT, study 4 Hist? Luv U N Spaz. CB, car keys get me a hanger. Dirt Rds. My Tempo R friendship, sorry truce please! U R still my BF! Luv U. AL, thanks. MS, mis U. AB-MT, C U at UCG!

KNUTTILA, LISA

YES I AM A KNUTT. 40 ME MASTER GEE! HERE I GO AGAIN ON MY OWN, SHUMEN AT THE RIVER: THE DESERT PARADISE. RAD TIMES W/ FRIENDS KG, NP, JP, JO. ILL THE UNICORN, LOVE EM SO MUCH I LEFT MY SHOES. WE'RE TRISTED! JWS KISS MY BLANK HEE HEE. TO ALL MY SPRING VALLEY NIGAS: I LUV EAHC AND EVERY ONE OF U AND U KNOW HWO UR. PJ DEAN: OH I NEED U! PC NOE: I WONT SAY NO. MOM N ARLEN I MADE IT. LUV U BOTH. XO XO XO JAH, YEAH MON! PARTY OVER HERE, LATER

KUEHL, RANDY

These were the best 4yrs of my life TRUCK never forget the good times Perries Mexico Mgic mountain Jason Sis Danica Bundy Art Chuck Desert weekends Sayles Ziazer Stewart Tony Daley "Me n Bodie over 200 bucks in one night" thanks Bullocks Ziazer- mower man TV Blaazing Different car every day Thanks Dad Jamul will always suk A casta shank Knox Tot Cool Ziazer Sayles Beach House Laguna Sumuac stew Doa Bru, First mil Ill have a Huge Roger. 16th AND 18th B-Day Parties Best B-Day Present Thanks Monic! NEVER Forger & Always Luv "JD" thanks 4 everything - Mom and Dad U 2 Sis- Friends. C-Ya

KOGER, JOHN

THANKS VALHALLA, HAD FUN, LAST & ONLY YEAR, GOOD DANCES, SENIOR BANQUET- FUN THANKS 2: DR DL AS SW CB SHAFF FLUF JW GH BH JE LGMS DS KP HA EH BP OINGO BOINGO DW PARTY: BILLY IDOL MONY MONY: NEW ORDER TRUE FAITH. U2 THE CURE B-52 RAMONES DEPECHE MODE INXS GENERAL PUBLIC BANSHES CALL LOGO: PAIN INDUSTRIES, CITY DIMATRON, ALIENS! SHOOT TO KILL!! TERMINATED. ALL MY LUV TO HEATHER. ECHO & BUNNY MEN LIPS LIKE SUGAR, SUGAR KISSES SQUEEZE LUV & ROCKETS PIL MOTLEY CRUE HEART SCRM BLUE MESS TALKING HEADS.

KOHLBECKER, KRISTEN

WELL, YA SEE IT'S LIKE THIS . . . I did NOT bite Mr. Mike! I'ma GOOD little girl! I DEMAND a recount! FE WELL, GEorge, sleep well. HAPPY TRAILS TO YOU It's an AARDVARK!! I DONT WANNA TAKE ANY MORE SCIENCES!! BLOOD AND ROSES in '88 MEM. GAMING WITH CY, CS, JA, DS, PA, GD & ET, TJ HISTORY FAIR '86 2 YR CC, 1 YR WOMEN'S ENSEMBLE HEY, ANGIE B! DO WE HAVE DANCE REHEARSAL? OUCH! MUSCLE STRAIN! *@#! I CANT BELIEVE IT'S OVER! EVENINGS WITH! DR. DEMENTO. DID I ERR? PALOMA I LUV U, CRAIG! BEST FRENZ: AB, BY, CY, CS, DS, PA, TG, LD, LUV U ALL!

KOLLER, DONNA (SPAZ)

I MADE IT! Thanx to Shana 4 being my best friend I'm 4ever your B.Bud WAYNE, I'll 4ever Love U! EDDIE and Shana You 2 R the Best! May we all B 2gether 4ever! WAYNE- ME- EDDIE- SHANA- Look out world here we c ome! Thanx Mom and Dad! I would've never made it without U2! I LOVE U! Good Luck JR and Dani! Take it slow theres plenty of time. Good Luck to SQ, KH, SS, CF, TB, SA, SHANA, EDDIE, WAYNE, DAWN & MIKE always remember: Jerry, Stems U 2 R GR8. Class of 88 is the BEST! Love U All! See ya in the hospital!

KOSSMAN, BRET

"Nothing is ever real until its gone" JF (5/5/85) "Its warm even . . . " Thanx: MB, KM, JD, JC (Guido) DC, GA, SDAZA; RHPS gang; good times w/ SS wht HPPND? Fender- Excel/ Bach- Cornell? "But I don't want a haircut" mecht mensch Snow/ Treks w/WV /Europe 87; Dr. T (the best) Bch fires Argyle Strght Edge HS "Where are all of the Jewish girls?" "Who said that? I did" Going East Good Luck JH. AF Confed. of Dunces The Residents (JF, KE) Shalom! CT, SP MM, SS, DL, LG, WP, "Keeeth" TS, ZH, GM, "Could always B worse" love U MDS2TEP

LAFRENIERE, CHRIS-BEAKER

Out of school! We made it Gus. Don't 4-get D-Mode, O-Boingo, The Cure, & Smiths. My best friends: TH, KC, SM, AP, KB, TW, RJ, SS, TI, DM, SM, CM, DG, CO, JM, KK, JP, RS, KK, HH, AND SW C-ya Later Have fun in the sun Don't party 2 Hardy: Chris U NO JZ is not for me; but Cris o' rr. Ha Ha Ha Tina Jog'n 6 mls is 2 mch! Steve rmber all trps to Mex Work'n at SH Syndie dn't 4-get the hole in 1

LAKE, CHAD "A MOOSE-STUD"

Sports Are GREAT: FTball 13 yrs; OGD tackle 1st TD of Norse Season On D-Line: Stole Bal Thanx Coach "O" For Help & Dedication — "Sled-Ropes" NO!! Doggn & Double Time w/Jim "The Diesel" 30 yd TD "2nd Team All League-0-Tac — Not 1st? Spring Shot Put" Dremz of 60' CIF, STATE? Gotta Launch — Lift wiegrs to be a STUD, BIGGER the BETTER! New Years In Reno "Gimme A Growl Moose' Brewed; Muchos Chicas, Premire Club "Take So Me Home;" English w/the Gang MBRRJW: Calc Sucks! w/SW "Side By" See Ya Buddy Washam Thanx: Mom & Dad for caring; See Ya Friends WHERE THE HELL AM I GOING IN LIFE?

LAKIN, TRAVIS

QOU: "NEVER SAY WHEN" FTball wuz 2 much hard 2 believe It's over "BIG FRIDAY" Bstof luck MM, TV, MA, SD, JM, JW, r C. of 88 Tecates RFST College Time PAR-T Later LOW C-YA VHS Thanx 4 EVERYTHING TED MOM DAD JOAN

LAPINSKI, JEFF "PINSK"

IM STILL SWEATN BSTFRENZ: TN, DK, RC, SH, DR, ML MEM: CIF champs, FTBL, CF party, 18 Bday DK: TROBLE, LABOMBA, NEVRLOOZ, RATT, SKING, FATCTY, WHAT hapnd

TN. Tsqr, U2, IDL, RIVR, BTHRM, SHEPNSK, SAAB, FUNL, BIGWHL, CHONCH, SUMR 87, JEAN — CULT, PS DEANNA: CAN I KISS U NOW, IN the AIR2night, MAY2, DAVES house — NOV 19, TO Po COVE, SUDU RON, INFMS night, SILENT mrng, SPUNK, TRAIN, TEAM-B, BRKFSTnBED, WEDDING, HALLOWEEN, SO many 1's, XMAS EVE, BARBn KEN, PROM, TN and NMare WHIMPS! — Just Wasted time ILL LOVEU: 4EVER, UR THE WORLD 2 ME, MOM-DAD THNKS 4 ALL THE LUV, MONK-SIS HAVE FUN

LAWSON, JULIANA

1 yr swim, 1 yr spirit Club no more schll act. I have to be at work as always I cnt stnd scoll Im so happy it's all over! Now off to ULGC, For Now!! GOOD FRIENDS, EM, BM, MS, TC, JJ, AN, DS, ON, KP, SG, TD, SM, RB, JM, LR, MK, DS, BRO-MC Beach Parties all the time, staying out late w/ friends, getting in trb! New Yr's Ev PARTY w/ good frenz 88 I'll drive bat don't worry, only one girl talk w/ KIM & ERIN always bout DOUG & MARK & arlyn & life Thanx a bunch! I LOVE YOU DOUG S. FOREVER AND EVER! GOOD XMS W/ PARENTS, HA, I AM HAPPY!!

LEE, HEATHER

MEM: Cheif! One of these tiles is hollow! Mexico, Lizzard Del Mar, Cardiff INFANTRY — John, Dave, Steve, Pat, thanx for all the good X Rock Wood C-Rasta Monica — Monte — $700 Lecar, I miss you. Kerri, Marsi, Tyra, Traci, thanx 4 fun X A baby? Marriage? She monster & Chelse a monster — Angie, Rob, Pete, funx — Rasta Man NP LH LG MD AH MS RM TM CM DM SC DS RLS — montevista — Valhalla?? Nat Fun X — Get 2 school!!! Heth, Tim, Noelle, 3 musketeers — Besr X — Sun Flower seed gang — god bless gary, evel Tim — I Love U — Timkins & Hethkins 4 ever — Toby Hang In There — Mom Dad Toby I Love U THANX

LEE, MITCHELL

3 YEARS FOOTBALL, 3 YEARS BASEBALL, 2 YEARS HOW. NICK NAME: "ME KID". BEST TIMES. F-BALL "I DONT KNOW ABOUT YOU GUYS, BUT IM PRETTY PUMPED! C-YA!" B-BALL, Louie & Burton, HIGH 55. PARTIES AT DAVES. FLAT ON FACE IN LA JOLLA. IM FINE, REALLY! MEX TRIPS, Randys beach House, Sams Hotels Junior & Senior Banquet, The Budget "Sorry Officer." Jeffs B-day, Party Bus. "Have U ever seen the MOnk . . . " BEST FRIENDS: TA, DAVE, DANE, ROB, RANDY, SAM, BRYAN, STICK "EASY MONK, HUH CHRIS HUH? WEEE" THANX U GUYS, U MADE IT FUN. LUV U MD&W

LEHRMAN, KARIN

VALHALLA — Heaven for the vikings! I know, you are not a viking Betsy! Mina kompisar: Betsy, Verania, Melinda, jag kommer att saknra er. Tack all a svenska kompisar for brev niskickat. Photo, dance, English, art, American Government, I learned a lot I will have use for.

Friends: I hope we will meet again, if you come to Sweden sometime, visit me! I'VE HAD THE TIME OF MY LIFE! REMEMBER?

LEMEN, JEFF

FOUR YEARS AND NOTHING TO SHOW . . . BUT AT LEAST I ENJOYED THE RIDE — HAPPY JACUMBA CAMPERS. LEDZEP, MARYJAY, & BUDDY WIZER!, Valhalla, whs your MX CLUB?, DEXTRIP "Lets go swimmin!" RMBR MOST: ACCIDENTS, MX & AUTO/MC, fence and rock (oops), a la administracion: RELAX & GET IRIE MORE! TCHRS MASS & MARTINSEN, U MADE SCHOL LIFE BARABL. HASTA AMIGOS, KEEP THE TRADITION ALIVE, REMEMBER YOUR RAINCOAT — when it rains it POURS!!!

LEVY, ALEXANDRA "ALI"

Rad X's w/KD SS SG RH CO JM MC LR MK AT KD SD JF KN NS DR RS RT TO JP Best Friends Kristy D & Bob B Bob — Thanx 4 alwys being there I luv you! Kristy-Hrtn Plza, Rick Shrwd's, Pizza + on Sat nites; Wht wer we thnkng? Mex-Smdy mybe? Kristy, "Dont say Nything, but . . . " Mickie C 2 M4 A3 ROY! 143 Special times with Frank Signorelli I love you 1yr Anlv RH & NS "Uh-Oh" Fun X w/SS & SG Laxerium, multi-frut mrgrtas, off roding in a jeta? Cris murfez Sr. Bnqt-Slonims hous Good luck sis-all 3 of U! Thanks dad & mom

LEWIS, JIM

6 yrs BMX — 3 yrs #1 *Tour w/ Gilby — So much cn hppn — Thnx Gilb! UR #1 *Thnk God 4 my Mom & Wayne & Coal Bros 2 *Supprty Fam = My SUCCESS! — Thnx — I WILL MAKE IT!! Brent & PRELUDE = Great Times *Good Luk. O. Bw/RH *JF "Mom" *Talks w/ DA R Tresrd Todd M, Damian T & John C R Alwys Thr 4me — Thnx Guys! *Life MVS PRTY FST — Dnr Mis It! *Hallywd w/ NS & KD "YER NOT So Yng YRSELF!" *BchBz w/ SG *Grt Frnds = Fn Ahoy I LOVE YOU MELORA! UR Mst Beutful G N Wrld! *Bobs - Memrys - Magic Mtn — WOW! 2 mch 2 say — All leads 2 LUV! *Keep the Dream We'll Make It *UR my Future *I Need U

LEWIS, MICHAEL

Med-school or BUST. Look out GraceLand Here I come. SD, MP, MN All Those Places. Volenteer Alvarado HOST. Thanks MOM, DAD, ANNA, Grandma & PaPa J.C. #1, RLDS No not LDS. Good Luck Mark, Mike, Scott & Heather. BIO2, HUMII Chemistry, PreCal my favorite classes. Dr, T, Mr. Mentas, Mr. Gabler, Mr. Lieb Mr. Taff etc. Thanks to all my teachers. Down with Air heads. Believe me Valhalla is a Great school. MoorPark HS is a joke. Skiing, SCUBA & Karate great sports. Mr. Bruestle is from Austria NOT Australia. Lots of Thanks.

LEWIS, TOM

CLUBS: B-OLOGIST 4 YEARS, FFFF CLUB 7 YEARS, BROD CLUB 6 YEARS AMBITIONS: TO HAVE ALL THE WORLDS WOMEN TO SFCC AND TO DO DUDS. CB AND HIS KDX AND DUDS, SASH AND HIS DENCTSING MATERIAL AND BRODS, MIKEY FOR CRASHING MY CAR, AND THE INEVITABLE GO-CART BRODS! TECHNO MIKE AND THE USE OF HIS MS. BUTTER-WORTHS. MENTORS ROCK! THANX TO SPOOGE AND PILA FOR ISA. ALSO TO TINA AND BROOKE EVERYTHING!! REMEMBER INTERCEPTORS EAT NINJAS. GSXR's EAT INTERCEPTORS FZRS EATGSXR

LICATINI, FRANK

ACT: 3 YEARS Wrestling. Thank-U Tony R. 4 gym; Thanx Dan A. 4 always bng thre. 3rd place, MV Tourn — got my letter — thats rad. QUO: Whass-up?", "YA!", "U-Know it homes", "Thats what I thought." Good frenz — never 4-get the gys: JM, PC, PP, DA, RG, DG, FG, VB, FS. Spcl frenz w/Debs. MEM: Mt. Helix, Prty w/DA, PC, FA, at FA apt. 50; Fun X's at Mira Mesa w/JD, DS, IB Wrestling was wrth it all, thanxs coach T, & coach O. Wrking late, thats me! DED thanxs 4-everything — you've been a grt frnd. LUV YOU Jos, Lou, Mom, Dad. Hasta VHS

LING, TRACI "HOMEGIRL"

FOREVER TIMES WITH "TODDLES" THANKS! "3 MUSKATEERS" TM, KREME — NEVR FORGOTEN "WELL, YEAH, UH" — BEST BUDS 4 EVER — JULY 4 — THE BEACH — CHSING GUYS — LOVE YOU MR HEY HEY HEY BUDS — OH, HO, HO — "BERAP!" — "WAAA!" — LOVE U MORE — CAMP W. — TINCAN. PRIVATE PARTY — TW, AY, AM, DS, JB, AY, KM. JAM'N WITH INTEREVISION — 3 MERRY WIVES LC, CC — MY BUDS — "RED" CJ — PHY. SCI — JM, GW, EE — UWHO — LUVUALL — FRNZ: ER, SP, DR, MI, RM TIMES WITH MP — MY PAL — OOGIE OOGIE — RAF. H. CAMP — THANX KH, CH, RH, DB, BG, GP, MP OLDER JUNOIR — JG — THANX KD — THANKS MOM and DAD, I LOVE U BOTH — NASTY — "HASTA"

LIPSCHUTZ, WENDY

JR I LOVE YOU! TOGETHER FOREVER YOU'RE MY BEST FRIEND! I AM SO GLAD YOU NEVER GAVE UP! PAULA — THANX SO MUCH, WHAT WOULD I HAVE DONE WITHOUT YOU? GEORGE YOUR AD 16 TG DDY BEAR BUT YOU STILL LOOKS CARYFS GIV UP YOUR TOO GOOD4HER TRISH I MISS YOU I WILL NEVER FORGET ALL OF OUR GREAT TIMES "I SWEAR" GOODBYE TS LAIDO SHARE THANKS TOC KECREW FOR BEING SO COOL SBETTER GC THANX FOR TAKING CARE OF MY BOY MM THE SAME GOES FOR YOU. MOM & ART I LOVE YOU BOTH THANK YOU FOR GIVING SO MUCH & LETTING ME BE FREE

LIZARRAGA, LORAN

I'LL NEVER FORGET THE CREW AJ TRACY ZEE JOE MARK BREV & DA REST OF THE CREW. LISA D'S PARTY TOO LIVE. CHILLIN WITH "J" CUTTIN IT UP WITH MARK. TAGGIN WITH BREV. THE BOYZ IN THE HOOD CONCERT AND EDDIE MURPHY. I'LL NEVER FORGET NERESE I'LL ALWAYS LOVE YOU. I LOVED THE TIME WE SHARED TOGETHER YOURE THE GREATEST. THE BUG POSSE WILL ALWAYS DOMINATE. I'LL MISS ALL THE FREAKS. CRUIZIN WITH J-SKI. ANNETTE Jinger Randy Mary Derrick Mike and the resr of per 1 I'll miss all of you! C-Y-A . . .

LOCKHART, ROXANNE "ROXY"

Nicole "Triplets" BARB. TACO BELL1/ MIA SWEATATHON NICOLE, PROM! SADD!?? MOLLY WHERE R UR KEYS? JON AKA RON! Little CHAD, SNR BNQUT, RANDY'S, TES! HAP, IT WAS BIG ENUFF! CHEESE WHIZ! WMNS ENSBL "86-87" MIXED '88 LIVE! MOM! REMEMBER! Nerese; Agamemenon! Purple EDDIE M, FINE! OTAY, GI JOE GOT STUCK PATTY, OUR CAR! JAMES BROWN LIVES!!! Z!, DO YOU DRIVE?! STEF'S SNOOPY DANZ DEREK, NOT ENUFF SPACE TO SAY!, POPS! JEFF'S underwear! BRET/GUIDO, FARGOS TRACY IT'S BEEN FUN I'll MISS YOU!! LIVE FOREVER, MENTAS, HASTA VALHALLA!

LOPEZ, JORGE

Best Teachers TAFF, DAVIS, BRADFORD, I will remember those days in skool Activities wrestle for one year and the team was undefeared that seasn best year of them all, my senior year (Mr. MOWREY get a real truk "a FORD") CLASS OF 88; THE BEST CLASS OF THEM ALL. I WILL REMEMBER ALL my FRIENDS

LOUGHLIN, CORY "CORMAN"

4 U2 BANY 1 Read This Ci Kewriting — Colors make me happy sos does cike I AM ALWAYS HAPPY Best Buds — NT MM LA GM GC JR PGoody — The Crew — Meeet at HEADQUARTERS Oh no SKI "TRIP" W/MM? ET? TC/ 87 — SDYC — Chili Bo FEARSOME 5 — Cike — Cikuda? LAND — Lor 127! SD AO LG NO BS SA MS EN IL ET IH WS LE NN UF ST SU MC MR AY RS IT JA UL AL NS AD XP TO CT SR ET EL PI KS Gleeburn — Volvo — 69 CADDY — Yellow Ducky AA Bear les Floyd Why do birds sing? Tai Rules THANX MOM DAD BROS & SIS — SOC 3 yrs CIF Kick Alive Your Life 2 the Fullest While You Can! Automaschmeel — MAMBA Lancefer — Mudstr CAPT N JIMS — FAH — QBi KECONG CIKEH ITANY1?

LUNDY, DON

ACT: 2 YRS FOOTBALL, 2 YRS WEIGHT LIFTING CLUB WELL, I MADE IT. DAVE H. BEST FRNDS LETS GO DIVING + WE ARE ERAU BOUND! THNKS COACH I&O. TO MY FAVORITE PARTY BUD MINDY REASER ALSO SWEETHEART 063411 PAROLED JUNE 18, 1988 SERVED 12 YR SENTENCE. CELL MATES — SVI SD JM BM JK CS FLUF TEX RM BK RJ SW GH DN NH DS TJ BD TP JT JH CH HG JD JLKS HM CH MG RD HEY MR MOWREY BUY A FORD — MR KNOX YOURE A STUD. I LUVU KIM S THANKS FOR ALL YOUR HELP & SUPPORT MOM & DAD I REALLY DO UNDERSTAND. BYE VHS

LYNCH, CHASTIDY

Best Franz — Colette! Lake Elsinore Chele — drunk, paint in hair, Rolfing! TJ with Bro. Love to all my best buds — MA, TN, HH, TE, To all you rad wrestlers especially DEREK T. and El Camino TH. 5 countries the best. MAT MATES A 11 the WAY! 88 TIME OF MY LIFE! DANCIN', REEBOK, CABBIAGE, SEN-BANQUET Holiday; 87, Softball. You cheerleaders are great, I Luv you guys — Jenny, Ginger, Susan, and Colby!! Basketball Secret Sisters. Best Teachers — Dibos, Spilger, and Blass. Good Luck Bones. I luv you MOM, Thanx for EVERYTHING.

MACK, ERIC

RAYNA I LOVE YOU! BRAD AND MIKE WE WILL ALWAYS BE BUDS 'HOOCH' FISHING AT BARRET "510" OFF THE PIER BY 5:45 HURRY UP AND GRADUATE BRAD MANZANI LLO HERE WE COME SURFING K55 LOBSTER 8 to 12 AT SPITTERS OOH! ICE CRAS HIN MIKE! AND COP CRASHIN BRAD NO CRASHIN ERIC BENIHANAS WITH RAYNA DESERT TRIP AND THE TENT PARTIES DUNE DIVING FOOOOOOOOD I LOVE ALL YOU GUYS!

MacLEAN, SEAN ELLIOTT

How fast is? Oto60 is what? Volvo '76 Taking it with me. ONE BLOW ONE VICTIM! / YOURS-GET OUT OF YOUR CAR! — LETS BUST SOME HEADS! Seeya Walt, Andy, Mike, Dan, Melissa, Missy, Jenny, Richor Swagol / zagreat????? 88 is here and it come quickly. I had a godly experience. I gotta get out! College yrs. YEA! Poly Sci, Russian, Law School. Maybe to be Army officer Learned a lot Bruestle. Better luck next time / Great BI02 class Mr. Gabler The Future: *I AM HERE AND I AM WAITING* / DM / I regr thr I only have i lif 2 giv 4 me

MADRIAGA, GEORGE

ACTS: 3 YRS FootBAll 1 YR Wrestling, MEM: 1st yr AT VAL, Coach O, Blue Cel Front Desk, H rooms, Party BUS, MEX, GIL, MM, DC, CL, NT, GM This BUD for you!! Friday Nights 21# all LEG. QUO: Whats up!! CHECK you out LATER!! CIKE BEST FRIENDS: JR & WENDY got togthr Frank MR 2: Partys at Lance's House MONIC true friend: Danny to DAD !! To All My Friends have a BEER 4 me 2 my Sis your the BEST: 2 My Girl ASHELY yr my BABE: Thanx 2 MOM & KEN I LUV U ALL

MANGISI, DARREN

YO WHAT'S UP AVERY? MUSH? WIL? I KNOW THAT NONE OF YOU SUCKERS GRDUATED . . . MAYBE YOU DID. TO WILEY STREET, BUT THAT DON'T COUNT. GED? OH WELL, I KNOW THAT YOU'RE MAKING THAT CAXH MONEY. MIAMI — THE TUF CITY RON LAMBERT, TROY CLARK — THANKS FOR THE SKULL WARMERS / McKINNEY — THANKS BOYS AT RENETTE — BOYS FROM THE HOOD. ALRIGHT. RUNNIN-THE SHOW FREAKSHO THANKS MOM, DAD, FAMILY, FLORIDA FAM. DR. J. THANKS 4 THE INSPIRATION. JOSE, I KNEW YOU'D GRADUATE, DUMMY. JEFF B, RAFID. WHAT NOW? SAY NO MORE

MANNINA, JOE

WE MADE IT! WELL THANKS, FL, DG, FS, PC, RC, SI, JL, DI, FG, AL, VB, RG, PP, I LOVE U IL NEVER FORGET ENGLISH RANDY STAY COOL IN LIFE YO LORENZO WE WILL ROCK THE HOT VW'S STAY FRESH AND KEEP IN TOUCH I WANT TO THANK MOM DAD AND CRISTINA I LOVE YOU ALL. TO ALL THE ITA. DONT FORGET THE WALL AT LUNCH THANKS VALHALLA WELL I WILL SEE YOU ALL IN LIFE!!!!

MANOS, JAY

BYE BYE SHADOWLANDS, THE TERM IS OVER AND ALL OF THE HOLIDAYS HAVE BEGUN. WE'LL HAVE OUR TURN TO USE WHAT WE'VE LEARNED, STEP OUT INTO THE LIGHT OF OUR LIVES. SO PLEASE YOURSELF, FEED YOURSELF; TAKE A SEAT FOR THIS COMING ATTRACTION. Well, isn'nr that special; chu chu INURPSY. Mike, Lost In TJ? My friends: JD, MO, SR, TB, JC, KE, MB (DO ME) ,CT ALL HAIL OUR SAVIOR, MOPHEAD!! When Isreal was in Dgypt's land . . Debbie, that won't make it go away. What are you thinking?

McGREGOR, ERIN S.

I LUV U MOM AND GRANPA/Sally U Winner! /JL think positive Youll go far DG C U at H.S.U. Well have a blast — DM, PP, ST, DC, I'll miss U! AS couldnt pass CS without U/ DM Thanxs 4 your help in ART! 85-86 Danny (rem: Tele)/JL Rem: Senior Banquet We had the time of our life SD, JH, DS, JL, SN, DL, JC, TD, KB, AR, DJ, SH, I Luv You Guys Rem: God Rules!! Ashram '85 '86 '87 CATALINA '85 '86 . . Let us encourage 1 another towards luv and Good works 4 the day of the LORD Approaches/Shawn Ill Luv U Always

McKAY, MOLLY

Thnks 4 EVERYTHING Valhalla! I've had the time of my life I couldn't have asked 4 better friends or memories I don't regret a thing Thnks 2 all the teachers You inspired me ESP: DrT Ment as Bnch Slva Brdfd Lieb Taka Blas Boemk Weis or MsD — Sreph U Little vixen Van Choc Strw BRAD Reall ove Xmas UR the BEST Where R my keys? BEEP BEEP Look Out Democt Veggie MN Major in World Saving 2 Much 2 do! STRESS & SMILE Good Bye 2 Special Friends! Sorry 4 Not doing more! Underclssmn Go 41 TU can make a diference Be Creative Good Luck Seniors Out of sight but never out of mind! School Spirit Orng Blu Whte 4 ever in heart!

McLEAN, ROBB

ACT FBall Tenn Swm Cabin sknt OJn Tenn mem: Haw Quara Primo, JF, JUF SfnTO Gertm Or Lse Side of road w SS film can Flerchs Rager Ice golf Hill Carch the Bullet VOJ Emerald Forest — BRock — Caves many times Beach Boo as frm LaJolla The Best Woody SunCh Lnch — Gldst — Slnm — Lieb — Jnr Bha Pen SnrB GWWTO Limo Wed night BL PM DH JS MM Ranch Gren Pinto Bronco tenn 4Jly MG DUG otra fight HM OM NH amms Kick in it in sndpt It hnk Im gonna die at gldth J Mex 38 SB WT OV ivrn Mrn Bwln with my buddies Parts at Slm Hady real fun with WW PC and other friends MM & D Thanx 2 my family

McMULLEN, JULIE

IM NT TRYIN 2 IMPRES ANY 1 SEAN DSNT GO HERE: I HV I's ONLY 4 HIM!! XOXO NYE 5:00 am I miss u Linda, ILL NVR 4GET U! OOPS, no more 7/24 THANK YOU! RMBR MY FRENZ: BH (whr a sis) JD EF CK DC LH BM LH KK CO CL MGMG JH DB D M HH DC — My biggest mistake BL (the fiesta crew) SB (How rude) & of course, SEAN (whr a hunk) Ask any1, thyll tel u bout DAVID! The hrse showa were a toral blast UCLA — whr do u mean no business dpt? hope I mentioned ALL Well its time to say g-bye! I'll miss evryone ILY MGD, SGE (GNB) SW 4EVR

MARINO, COLETE MARIE

ACT: Chr, SRC 1, MAT Mates, Sprt-n-party! FV Qtre: What A Dork! Mem; LMC, Del Mar 87! Swhrts 87! Mr As! Bcodrin Lime Slurp! mmm Thnx Mr Harder, u made me so happy! Chrisn James, My #1 guys! Mex-trips! We didnt get to the beach — house! My Best Bud Chastidy, I Luv U! Shut up partier! Lk Elsinore, Drnkup! All my Buds; CL, DA, LA, SH, RT, DT, CC, JP, TE, ME, FS, JC, BL, JD! Tony, It was great! STEVE, Dont EVER 4 get Throw Momma! ILY!! See Daddy, I finally made it! ILY, Mom-n-Dad! You made me what I am today! Ill miss U Val! Dont look back on what went wrong, Look Ahead to what will be great! N.B, I MISS U!

MARQUIS, MELORA A.

2 YR VBALL JV 1 yr cocapt 1 yr Keycb 2 yr JRSt 1 yr treas "those fun JSA meet's" w/ KD San Felip w/KD SUMMER '86 w/SD, SS 2 great friends LAMIGO '86 w/SD My good friends KG, KD, SS, DA, SD, JC, TS of course "PURGE" long lost friend TS Coach Robin UR an inspiration! Thax 4 encouragement! Jenna special friend Celia "park-spaces yeah" "paint when?" "Love is the law" Alaska w/Jeanette I LOVE YOU JIM u have done so much 4 me what more could I ask 4? Mom Dad thanx 4 support I love u both could nt have done it w/o u! my RX7!

MARTIN, BRI

Mem: Malibu in Canada 86 w/CM, WF, LC & others Act: 4 yrs tennis, — Wiffle, NBA, NFL Best Buds: SG, AJ, DL, MI, JM, MA, KG Thankx 2: LH, MP, & CT. Senior Banquet was to Def! 1984 NLCS! Chargers Choked! BamBam! "Get it out!" "Quit Basin" " "Those pants are so nasty!" thanx Maas — I wont forget U! also Thanx everyone 4 a kickin' 4 yrs! Other friends: SD, KD, SH, SW, AS, RC, MH, NS,, SS, Adam, JH, EB — Gd Kall N What U DO! Adopt-A-Frosh-Rad Scam! Thanx 4 your Support!

MASSEY, MELINDA

"PUNKIN" THIS HAS BEEN THE BEST OF TIMES W/U. KAAA-RIN, LET'S SEE BETSY-HEE, AND VERANIA (DON'T 4-GETTOCS AND I WON'T 4-GET SEMAJ) I WILL MISS YOU U SO MUCH — I LUV U ALL! AND 2CO (OOO-CHEM), SG, LH, DC, AH, KP, AC (CP), CM, MP (SPNDX). THNX MISS WRIGHT AND WOMEN's ENSEMBLE 4 EVERY THING — TOUR 87 — SAN FRAN. SG, LH, BB, KP. POPS 87 RULES! KP, SG, DC, AH: WE SURVIVED HUM II. MRS. LANGE, U R THE GREATEST! I LUV U MOM & DAD! GOOD LUCK NEXT 3 YRS, MIKE — I LUV U 2!

MASTERS, BARBARA "BABS"

Mem: CanCun 86 w/MD, RV, AC, JK, TD — Dancnat LaCoste — MD! MY FACE! San Elijo MDGJZ — Shafer & Garz! Plntrs & lowns! Fun Xsw/LH, JS, ML, KK, CM, KT, DF, EF, MW, TI, SP, DM MW & TI — No! Nor da Bar! Scary; yelo pitcher! wares Dana?D Halway. Jacuzi & BT, DF, BS: LH-Hun, Put a posty on it! Swthrt 87 — MD, JL, KP, DF — RUN MARLA! Dancn w/ MD, EF, AC, ES, — OH lazer, Mex! LH — Thank U Easer Buni, bkk, bkk! thanx 2 my big bros SP & DM: Miss u Tetters, 4 Grt Yrs: Manhatn Posibilities. Grad nit 87: RM, NA, BT, SG, VH — Luv u guys! Thank u Mom & Dad — Sis & Dave: Luv u all: I made it!!!

MEADOWS, RAE

Beast — Raeby — Raedanna — Raebus Class of 88! Eastcoast bound Spec! frends: Kris — Shan — Hank — Lis — Steve — Colleen — Theres — Henna — Dan — Tash — Derek — Jules - Ben Tif — Jeff — Dani — Chad — Jen — Randy — Colb — Doug — Lou — Justin — wl mis u guys — Clvlnd Pkr Prty, ski w/ gals, Take me to

and, HGH, Hmbrgr, Avon Lady, Uncorruptable Beasts rule 4ever! 5 days till . . . Genesis, Prom 87, stuf, convertible, EPAT *EUROPE* Vogue, Steinheim, Hippodrome, Reggae Prty, Attraction Distraction Angels — Boz, I miss you Mr Mentas, Thnx Dr T&Ms Penman, Luv u Mom Dad Ron Sus

MELTZER, DERRIK

PLENTY OF PARTYS WITH PD RED & JOHN FIAT TROUBLES MAIDEN SHOW/THE ROLL IN JACUMDA "ILL TAKE THE BUMPER" /3 SISTERS WAS A BICH/JBS LIVES. THE SPLAT MASTER/THE BEACH FUNGIS "ERIC WHATS WRONG" /OZZY & METALLICA CONCERT. THE TJ PARTY "YOU HAVE GLITTER ON YOUR FACE!" / DONT WORRY. ILL PAY YOU BACK/BH'S SLIDE TACKLE/LETS FLY THE BUG/FUN BASHIN WITH THE LAWSON VALLEY PARTIERS/JULIO CAME THROUGH/TRASHN IN FOOTBALL/CRUZ OUT ITS NOT FAR/THE FLATBED MADE IT/LOVE YOU MOM & DAD

MEYER, DARREN

THINGS THAT HAPPENED IN 1987-1988; ?ANY PRESSURE IN YEARBOOK? IS THAT ON THIS DEADLINE? DIAL 911, SENIORIDIS HAS SET IN PREMATURELY! FINALLY OUT OF THIS MICKEY-MOUSE WORLD, ACTUALLY, IT WAS BETTER THAN CATS, HMM, MIKE, WILL YOU EVER FORGET THE SUMMER OF 1984? GIGO, AND ALL THE OTHERS HGH, WHAT HAPPENED AT C CAMP, ANQUIRING MINDS WANT TO KNOW?? WHAT'S IN THE FUTURE . . . USAF?, USN?, JVFD?, LIFE FLT 1?, CDF?, EVERGREEN? C-YA FOLKS MI JG BL SL MP KS CS DM SH LM SB CO AS JM . . . GAME OVER MAN, GAME OVER!!

MILES, STEPHEN "SMILES"

X-COUNTRY RUNNERS ARE SUPERIOR! GOT A BONA BEST BUD: DUDLEY JOHNNY EURSLOW BEST X'SW/JOHN, JIM, IDLER, CRAIG, GIRLS CC CLUE NE1? WE NEED LISA, SIS PEGY 4 AMEND, SORRY HEATHER, DIANNE BESTLEGSR' GHETTI 7 MTSAC FRIOPENIS NEED4SPEED FARTLE KSSR FUN GAMES 7 PPUL PLAY INV W'S BONZAI TP, PLANTIN ROOM, NO BRAK NATORS U C IRVINE w/JOHN & MIKE? IN & OUT URGE IS TMUD RUN, 5.081 STANNUAL BLITZED MILE! KEEP RUNIN GABLER, 10 YRS, THANKS FOR THE SUPPORT. BIOLOGY RULES! SAP MIKE CONTOS "BUD" WHERE RU? GOD LOVES HEAHA FUTURE w/J. AYURES? SANELUO THNX DRMD

MILLER, JIM "MORRIS" DUDE

Quo "Dude" Act 4 yrs Ftbl, 3 yrs Baseball, 2 yrs Trck, 1 yr Sccr, Ski Clb, Jr State, etc The Dudes, KDS, Slash, Sag, Smack, Bird, DS, JR, AN, Nagle, Stork, DW, MI, KK, DM, TA LATE NIGHT, Ice Biking, Movies, Camping Summr 87, Beach Prtys, Slash/KDS Parties Swthrt 87, SkiTrips, Ski 87, 88, Mamth, GrWrestling, Mar In Az Sum 87, And Dland Bumd JAN — Bst Bud BeenThru It All/ Julie L — see U at Video Mrchmt/ Lyn — -What Can I Say? /Latr #85 #17 WILL Play ON/ Never Give Up/ To Win Is What Counts/ Thnx Coach I/ Good By VHS DAD, MOM, DAMIAN — I Love You — Thnxs 4 everything — USC? U of A? ASU? We'll See IROC 87

MILLER, MATT

3 YRS FTBL 4 YRS SKI CLB 1 YR BSKBL 3 YRS WGHTS MAMOTH SKI parties 88' 87 Football 2 — 7 Nice Record! Foubell has to go! CAL-POLY in 88 LG with JM BEST Friends TVC, TL, RR, KWM, JD, AES, NEW YEARS 88 off ROAD w/WON N MORE HOURS at Golds Gym, Summer 87 ARIZONA State w/JJA Gettin a little PO'd w/ aDam KWM "Hit it Run" Before games, EASY BULLWinkle, Ice Blockin at Presido Yer loss UCLA 87 MRSE — Mr MGUL GO HAYWOOD! still obssdw/RM, Crusin the VET SDSU Rush 87 NO MORE Study Hall! w/Monk, Turner, WON, Herb SS C-Ya FFFFT!

MILNER, KEITH WOODROW

Act: Football Soccer ASB — Parliamentarian B-Ball & Tennis Most School Srv. Quote: "You Idiot!" MEM: Great times w/JD "Chaca" CS — BK — RR — DT — MB "I AM MR. SMOOTH" Being OLD MEN ";Wanna Golf?" Big Rod on Mr, M HUM. II PLAYS @ T. Mansion "Don't call me Woody" Thanx Menta supopolous! Stickle Man Lives! "HEY GEORGE" Mamath Mtn. 2/1/86 Tha Nail — Rock @ L.J. — I Love you Z-Panda Inn Rules! "& never" One Ring CHIPPY CHKS TED SHRED & KIKI CUTTER I Love You MILNERS! SHAWNA & DREA — ANN & Mom & Pop THNX! GO NAVY BEAT ARMY!

MINKLER, JENNIFER

CIF Gym. 10th Team I, II U guys r my family Luv U all! Thaks Jeff F. DH=we Finally made it! MK=alwys in trble, so mch fun thgh! CHRIS=uve been schasp. F1 p5 Knox funier? TO=R we still going 2 Austr? TE=U R alwys spec. 2 me I LU! Sum 85 D. I thnk I'm in L! (San Cl) San Eli. w/DS, TN, JD=never could of had more fun! DEANNA=BFS 5 yr+! rebel w/out a cause! Spc. talks, only U know, I L U mch! JOHN=UM TW TM (alwys) SB 86 87, 5 whr 87, Prom 87! Sct. Sofs & SO many spec. memories! U know how mch I LOVE YOU! Mom & Dad thks 4 all your suppt! ILU good luk Mess!

MITCHELL, TIGG

"ART IS THE MIDDLE WORD OF PARTY". ACT-Jr Class Pres 4 yrs POLO 3 yrs Swim ASB What tree? What curb? What driving lessons? POLO GOALIE no more MIKASA TA TOOS sorry MA DS JF JC KS BS TO TN, 86 Hawaii Take off what? Tor Dw/AT SD/AB KD BS & me Party at KC sw/KBD at Sis Ware house & many at RICKS "Fearsome 5" idea mar. Onofre-What sign sir? Elejo life gard tower, Gr8 friends RS MA KS DS KA BS TN VG & MC Polo was gr8!! Thanx guys; CARMEN since 21487 I LUV U Thanx Ive learned a lot Thanx J & B 4 the time Thanx Mom Dad & lil bro Gr8 times U2,: O1 Vs Vista "RUBERNECKERS"

MIZE, MICHEAL LEE

"So what's on your mind?" High school- "In my opinion"-VW's colliding, always writing, M n M wars and flying paper. RC "Turn right on Home Ave" AC "look Out!" Jon-Millionaire to be. MC "The present does not exist and the future is undefined." Andrea Lookin to the future BH & CT. Bic Buds keep in touch.

MOORE, SHANA

Its over, YEAH! On 2 BB. Sn Bnqt "Im 18" Mom, Dad, Sis' & Bro LVU Palm springs 87! 6-Pack! KA4-ever! LT, ZH, AW, CC, JM, 8th. Will Rem, Alwys: CHAPARRAL, Oh How Funny! W. Ensemble, w/JG & JF. FUN! TINA & KAREN Rspec. frendz. K. Dont Leave Party! UhO Cop Lets 4 X in JAC? I wont ever 4get "Just Once" I LVU! XO! Lis, frendz 4ev. Lv thar Gazebo UR Best Annalee. We Rastrng Bren. Me & U 4ev Zina U R so spec. U can Dance. Dont set me up! UR #1 Christine, Jung. Journ. bathrm. LVU Caroline, We Cant Run or Hide. UR a Perfect RAD times w/RD & TE! H20 Skiing. LK Havisu! Steve, Penn. BB. LVYA! Goodbye VHS CYA

MOORE, TODD "TODDLES"

QUO: "WHAZ UP SCRUB?" "EZ" "HOMEBOY" ACT: 4 YRS VAR OF MY SPORT BASKETBALL, FOTO 4 YRBOOK, KEY CLUB, CSF, SNR COUNCIL MEM: GREAT FUN!! ALL OVER THANX GUYS CARSON VEGAS NEW ORLEANS-234-SCOTTY D, DOWN-UP-TOWN BROWNS, MY HUN TRACI THNX Molly M, DONR, KS, D DAD ISLANDER WV Marc B, ICEMAN-TC, FID, RT, TT, CF, KYLE, SD, MI, NR, JC-COOP, FBI . . . C-YA . . . , CUZ DAVE, JIM LN MM-RAP RULZ-GOOD LUCK DAN-LUV MY FMLY GOOD LUCK TO MY BEST BUD, MATT. BEST FRIENDS 4 EVER, -BRENT, TRACY, -UHOOD MOM AND DAD, I LOVE YOU MORE THAN YOU WILL EVER KNOW, THANKS 4 THE LOVE

MOREAU, MIKE D.

MY BUDS: CT, NT, LA, DC, CL, GM, JH, GO, PG 4 yrs OF HELL, XTC AT PLAZA, 5.0 DAZE LIFE AT 100 MPH. BNGATHONS WITH THE BROS.-CL, NT, LA-NEVER STOP! QUO.- "FEELING RIGHTEOUS" RASTA MISSLE AT HEADQUARTERS-LA, NT, PG. BANGING HEADS AT JUDAS-DC-CL BETCHEL YOUR BRAINS OUT PEACHES AT BIG BEAR-TC, ET, CL- TC- I hope you're not CONFUSED: 130 MPH LOST IN THE DESERT ON MY WAY TO RIVER ALPINE LISTENING TO HOONIES! BURN SANTA! LOSIN IT! TIED DOWN! ROLLED 2 CARS, THNX FOR EVRYTHNG: MOM, DAD, LISA & TY! GOOD LUCK PG LAY BACK & RELAX!!

MUDD, GALYN

Lot of good times with NT. MM. CL. LA. DC. JR. FS. GM. BB. PG. BL. GC. CL. Long Live Cikuda Land and the Cike Crue, memories of Lot 27 "flame glow" SUMMER DAZ AT LIEB'S CASA "We're goin to the top" Buds 4 ever!! Srelog Knir demosree BAND e kom semo sepodan Dodgi BS liar while we're at it!!!! plez PG Dont shatter their "keasters" and leave 'em in tatters! "pal" Look Ma and Dad I DID IT!! THANX FOR EVERYTHING! "I'm goin straight to the top pal!!" "SHAKA BRA!!"

NAEGELE, DOUG

QUO: Yeah! Gd Tms W/GH, SW, MP, AN, BS, JR, DC, KS, RR, KK, DH, AS, JM, VK, AB, CB, DW, EB SKI 87 "Hard to Believe" Ski 88-Thumper 40 Below? Keebler I can Beat Jim For 5 Bucks Breakfast At Sid's Beach Parties Jump That Fire! You Just Want Me For My. Ya Know Dave Under The Car At Karl's "Ive Been Hit" Bathroom W/SW "Snausages" Kyle Its A Beef Taco NYU Here I Come Wall St. "You Gotta Love That Money!" Wed. Nite Ice Blocking 40¢ of Gas Gary Under My Table Jim's Headache H Hat Jim's "Restraint" Andy's Fan Belt Why I Otta thnx: Bst Frd Gary-The Band-Couldn't Have Done It W/Out Ya! Parents Luv Ya All VHS 88

NAFSO, SUHA

Mary, Sanoy & Suna best friends forever Limo was fun Sea World was fun. Senior Banq. was a lot of fun MARY LVU guys always! M Hope you get PC S Hope you get JM Lisa Hope you get Shorty (huh) WA had a rad time DA we had a lot of rad times through the years together AP your cute FL your a sweet, cut, loveable Friend Marianna Have Fun N Good Luck! JM rad time in sewing. Mary, Sandy rad time at El Toritos. Sen. Wedd, Grad Night, Prom 88 rules. MARY rad time during 6th per SANDY's party rad, rad days together

NELSON, KATRINA

Class of '88-Bestest of Xs. "oh IrF!" Heerz 2 my '87 Maz . . . Best Buds & Fun X's w/ Marisa, U R mr Be Fri . . . Never 4-get U J.G., My Bro J.O. or by the way my other Bro RO!!! thanx Mom & Dad, I LUV YOU! X's & O's 2 ALL!!! Look Out World, Cuz here we come!!!

NELSON, TARA

Let me dance N I'll B fine-LIVE ON A QUAD! BST FRNZ-CAROL, PHIA, CHAS, LISA, TIFF, JULIE, SHELL. COPS! PARTIES! pee in a parking lot-MEMORIES DON'T FALL! 91X MARTIN GORE 4 PREZ! Senior Banquet-THANX TROY I LOVE U Fishing, Snow, I'M LATLEL!, Tuna? RAD GUYS- John D, Todd M, Mike S- LUST 4 TIFF . Party down on East Lawn, let's swim, road cones, don't break that bottle! LET'S REVOLT- KILL THE

SNOBS! DON'T GROW OLD MOM AND DAD! Marrinsen, Dibos, Newcom, Bench, Maas - COOL TEACHERS - I LOVE YOU! BYE

NIELSEN, KRISTIN

BST OF TIMES-KD2 JF SD CO MK AB AT DA JP!! PLM SPRINGS 86 CO SD AT CO-WHT EVR U DUZ, I DUZ SWTHRT 87-DH DS TN SD HA HA SSS! PROM 87-JA AT MA SUMR 87-CAMPIN JR TC JF MEX- 2 MCH FUN-WHOS HOUSE? SPSHL SUMR W/CC CULT? GLOVES J-ST/RAIN IT JE-JF 12 YRS! CC SD JC-WANNA SWITCH? I NEVER-JULY 4 87 THURS NITE JACUZZI TALKS W/KD JF SD U DID WHAT?! OQ LIVES BLING BRR BYM!! JF SD-EATN SPAGHETTI! HALLOWEEN 87 SD W/SD KD JF CO-LOOK OVER THERE! MB FF AE!! KA-MY NAYBOR BB SN UF XMAS BREAK W/TPN SPSHL TMS MEAN SO MCH *SLAVE TO LOVE* MAZATLAN SAY WE WONT! I LUA-MDTTD

NIELSEN, TOMMY

QOU: "Im Still Swearing" FRENZ: Jeff, Dave, Tigg, Bob MEM: Gr8 Xs W/Pinsk, Parties, My House, Big Wheel, River 87, Blwin in Jeffs face, 2 eggs, U2, Blly Idl, Smr 87, Beach house, Nectar Juice Bar, Bth w/BG GR, SA AB ST ER, Mex? Parties W/Gunn & Shehan, Rubberneck, Funnel Crew 14 Mel 4 U, Taste A Real Peach, Gene, Cult, Spshl xs W/Monica Jly 4 Hawaii, LaJolla Cv, Bahia, Xmas, 9½ Wks, Rmbr 1st I LUV U? So Special To Me, Hope It Lasts, Mom, Dad, & E I LUV U! As for U Eric youll Always Be My Brother! THANX FAMILY Im History Jeff, Don 4ger "Dogger, Chnch, Pnkstkr, Ya Whatever OK"

NIERODZINSKI, DAVID

JUST THINKIN, HAIR . . . TALENTED BIKERS HAVE LONGER CRANKS (ON THEIR MASS) EEESY! POST SRDAN QUET BASH AT RC'S BEACH HOUSE. FINALLY MY '65 PONY CAR, AFTER A #@!$ YEAR OF THE BEASTIE SAFARI WAGON! MASS CONVOY TO JULIAN: THEE GREATEST! CHICAGO '88 BE COOLER. THNKS 4 EVERYTHING MARTY-I'LL MISS YOU APAPOLIS, THANKS BIG GUY—TO ALL MY FRIENDS, NEVER SAY GOODBYE/ADIOS, WE'LL BE BACK IN 10, SEE YA THEN! HA! NEXT STOP . . . SUCCESS. JUST REMEMBER, NO MATTER WHERE YOU GO . . . THERE YOU ARE -THINK ABOUT IT.

NOLAN, STACIE

"THERE REALLY IS A GOD" ALL MY LOVE TO EMILY (BUBBERS) & LYNETTE, "I COULDN'T HAVE MADE IT WITHOUT YOUS BOTH!" THANKS FOR VERY SPECIAL SUMMER R.J LOVE TO YOU. FOREVER TOGETHERNESS: TRACI AND JON / MELISSA AND DANA FUN X'S IN KIT GR. ST, DR, MS, JB, RJI. K.I.T. T.J.! DR, MS, MH, TC, LH, AS, MH, LH, GT, JM, YOU'RE ALL VERY SPECIAL TO ME!! I LOVE YOU MOM & DAD, VERY MUCH! GOOD LUCK NEXT YEAR JAS!

NUGENT, ANDY

ACT: 4 YRS Ski Club Thats All That Really Matters, isn't? MMTH SKI '88 PARTY!!! SKI '87 "Yeah" "HARD TO BELIEVE, BUT ITS TRUE" DAVE IS GOD!!! Best Buds In World: Randy R, Brian S, Javier R The Three Amigos Ride! Mem: Dougs Beach & House Party's, Javi's house W/old Gang "Take me Home Tonight" Plm Springs, Hawaii W/Randy. Good-no-GREAT Times W/ Michelle M. Thanks 4 Mems QUO: "Hey Pal!" "Whats goin on Tonight" "See Dave last Night?" VW bugs RULE! O.B. Pizzas 4-ever I LUV U MOM & POPS What Are You Trying To Say? I'm Outta Here

OATES, TIMOTEOOO

Sneaky Pete & Perey Sneak the fire on the hill the dog chased the bone the bone chased the dog Im not the same circle I used to square but a square is a circle in the eye of a child; I never forgot you Jack, wild thing, Childhood friends are forever Slonim. Animal out at the Ramp RM. Food For Thought? Naah I'm not hungry! Woodies & Scoobys w/buds Surfin Pres. He-Man Women Harers Club, Your Wee old, Pink Floyd, Cult, Led Zepp Tripin w/ Keith Jen M. URA Killer friend- Goodbye Orange Prison

OATSVALL, JOANNA "JOJO"

TOTALL! ZIP! COOL! RAW! HOLLY BO: BF 4evr I luv U gigig & tears-Rmen-all memries 2 come 2 us! Sumr Scl: MY-Gd Tms! Jon & Dar-DANCIN! AIRBAND-NASTY! Dance Shos & Hol! Sr Bnqt-Pnk Drink! LIBA: I luv U stil-Hold On 2 us. TULIO: UR in My Hart! RU in 2 that? WE rs Sn Frn Ens 88. LEONA: INSPRT 'N! GARY: JUS' PLAYIN-Spd 2 me 4evr-Grd Nite! JOE: Thx 4 the Frendly Hand-We Tried. Luv & All That Jazz 2 evryone I no! DC DA JH NH CL RL DC KG JS DP CS LK JP SB VG. KEL-Thx Bg Bro! Luv U Bret Kirs Shane. BART & JUDY: Nxt Bst! Thx MOM & DAD I LUV YOU-U MAKE LIFE WORTH LIVING! THE TIME OF MY LIFE!

OBERG, CHRISTINE

3 yr. Swim, yrbk. "Oops I'm Sorry." SPCL TMS w/BILLY I LUV U 4EVER! HAS 2 B GUCCI. WONDER BUG-bears walkin/I THINK. WISE GUYS AND POP TARTS w/LAR, MICH, B. NOT ENOUGH EXCUSES 4 MR. B-M. Dum 2 Nevr C the day-Cris/Julz become 1. NO NOT PIZZA! WHO THIS wk. Jul? SWHRT '87 w/10. Need A BID KYLE It's comin back up! Yes I'm still going out w/WAT's HIS NAME! SKI W/Sue '85-AVALANCH! FRIENDS UR 2 SPCL-MICH, STV, LIS, LAR, SCOT, CRIS, JULI, TIM, DEN, MELI, SUE-UR A DORK 4 LEAVING US! C U ALL AT GROSSMONT! THANKS MOM, DAD, TER, REG, ROL, CORK, JORDY. $$$ maybe someday dad

O'BRIEN, HOLLY "HOLLYBO"

DD-JoJo: A frnd 2 Laugh n Cry With. Thnk U 4 being there Buddy-I LUV U!! Ensem-Hawaii W Ensem-San Fran Dance-n' 5678 SSSIS Airband "JANET"-Necklace Jen: Things gett'n happy-COOL! Totally a ZIP-SR. Bnqt-Pink Drink! n' Pizza? Dee: God Bless the Heavens above 4 Keeping us 2gether-BFF, I LUV U FRND 1 N only Ens Partner-Jase: UR the BST! I always care Dave-weve both grown BROS N BARB-Thnx 4 evrythng: JS KG RL AA JH CS KD JW MY JP GH DH MM TH Thnx MOM N DAD 4 Making this wrld a better place 2 live-I LUV U!!!

O'CONNOR, MICHAEL

ACT Baseball 3 yrs. Academic Decathlon league champs 2 yrs straight. Thanx doc T. MEM: Alaska '87 w/ Darren Matt Barry (IN YR PSY) & GLEN. Matt's beach house! Jay, life's a B, then you marry one, if yur lucky. M.I.T. — Look Out! I made it! Getting lost down south. "I'm not bald!" "You're rad!" H&H, what happened at church camp? T.P. and cops w/ guns "At least this Mexican car is fast!" Darren - shoot for Top Gun Mav. Missy, look out for Roman Emperors. Melissa, I'll never forget you.

OGLE, RICHARD L.

HEY SWAZO! JAN. 11, 1987 LUV YA BRYN BEST FRIENDS: BO, JT, MP, DB, TH, KS, AC, MH, JW, JL, JD, KT, SS GREEK FESTIVAL 86 WALTS A PSYCHO SPIDER S WITH JEN. T LOVE CATS THE CURE RS IS GOD TOM F. IS A FACIST MR. V'S CALC TW, GS, TF A BOWL OF CRICKETS ? B OKHO BW FOREVER WINK WINK MR. B'S STRUDL THANX DAD TOPOM WOPILBOPUR LETS BUG BEN B-N-R SLEEPING IN CHEM I'LL MISS MR. M IUD BMW EPT IF YOU LIVE IN THE PAST YOU'LL NEVER HAVE A PAST WORTH LIVING IN 4 YEARS AT VHS ST. PEN LIVE LONG AND PROSPER DON'T BE A BAGEL ASTA 88

OLSEN, ALISA

Well, it's finally over!!! Candy thanks for being a great friend!! MOM thank you for all your love and support I LOVE YOU!! Love Bug GT What ever happened to us? I just want you to know I Love You!! Love you always Alisa One day soon I hope we will be together always!!

O'NEILL, CHRISTINA

"I dont undrstand" KN SD AT-"What ever U duz I duz" 6 yrs frenz w/Kris All mi frenz mn soo mch-KN DS JM SH MK2 KD2 AL SD JF AD! "Cult" "GTS" I Ski trp '87 w/LA, KN, DH, DS & TN-Bak Seat? KN JM TO mi famili. "San Elijo" Jr. Bnquet-"Funels" DMS & JM "Mi House wen prents R gone. DS=alwys "gorgeous" I LOVE YOU LANCE! The onli 14 me, all mi hopes & dreamz!! mountains . . . Swthert '87 Horls & LSr das of school January 17 mi "ring" July 10 . . . awesm PERFECT MEMS @ VHS! I LUV U MOM & DAD!

O'PATRY, BRYAN

QUO: "DON'T WORRY ABOUT IT"-2 Many Spcl People, luv U all: SALLY, MY FIRST LOVE; JANA; MICKIE; Bst Frnds: DAVE, MITCHELL, SAMMY, STEVE, ROB-"Heh Heh Heh" A few mem: SPLIFN; SCHOOL NTS @ DK's; PRTYS @ D's; 1/4 ERS; THE CAVE; MEXICO; COPS; SWT HT D 86 & 87; PRTY BSES; PALM SPRINGS 86; OVR THE SMR @ STANFORD; 4 YRS F-BALL; SAM'S HTLS' MGC MTN 87; SNR BNQT; RIVR; TRDYS; DRIVN w/D-PSYCH!!! FRNDS: J & SL, DL, BT, JB, MM, AT, JP-PRDCTN: DAVE GETS AIDS; SAM RUNS A CASINO; ROB COACHES B-BALL; MITCH WORKS FOR COORS; STEVE IS A GERMAN SPY-C-YA!!

OWENS, MICHAEL

"Your car is too SLOW" Celia I love you! Hey Pat, lets go 4wheeln. On the car, while driving, with the parents home! Yo Eddie! Thanks CS, AC, PF, ERE You were the only ones there when I needed you. Hey Barzel, want som Doritos! Lets go to the beach SANDY! I'll love you forever!

PAETOW, HEATHER R. (PINKY)

Nor SHS or VHS, I LUV ALL MY FRIENDS! B/Fs CT, DK, LL, CW, VK, CB, GH, AC, AH & AL!! Also FUN times with: AD, MT, DN, AS, SM, NR, CS, HW, LAS MPKE, SB, TH, AC & DC Hope I didnt Frget Any1-AA HU OO OG AAH-LU YA 2 YRS VARSITY B-BALL-Huma-LANGUAGES!!! Always member Vegas DONNA Nvr thought Id find some1 like ya here LDY STEVEE & CAT-TOO BAD-Member The Bst Times Parks, Bowlin, Mini-Golfin-SORRY SCOTT We Had Fun Fun Fun With All The Faires, Festivals & Car Trips, Probs, Races & More FUN! German, Encore, Family, Odie, Pandas, Unicorns & Coke-SR/YR Da Bst LUV U MOM & DAD

PAILEY, STEPHANIE

3 YRS ENS/ACT, VAS-THEATRE, MY LOVE! SO MUCH TO DO, SO LITTLE TIME! 86-BB, CD MM-MNY GD TMS! THE REAL BEGINNING 86/87-RHPS/DENNY'S-THE GANG! RE, JF, CT, KC, etc. TIFF-6 GRADE, I LUV U! JEFF-THE FRO! BEN-MY SLAVE? LEAH-SATAN? LORD HAVE MERCY! NW YRS-DR VLY? ALPINE-ARE YOU AN ARTIST? STEVE-HICKIES! I LUV U! AF BUD SCARY TIMES-STAR TREK IV? LSR ACT-TOO MANY! THNKS-DR. T, JORETTA, MR. MENTAS KIRK-DEC. 21, MY PUMPKIN LIPS! FULL MOONS-PANCAKES. FUZZIES: WANNA PLAY SME CRIBBAGE? CHESS?! CREAMY BUNS. EASTERN BOUND. I LOVE YOU. DON'T DREAM IT . . .

PARISH, BILL 064855 PAROLLED

AKA (BUDVAR) THANX 2 EVRY 1 4 THE HELP THANX MOM & DON BEEN HERE 4 4 YRS. LATER MON ALWAYS REMEMBER FIJI BABE & SKY DIVING IT WILL COME TRUE BFGs WANTED: DEAD OR ALIVE BUDVAR N FLOON FIESTA TRPN WITH U BAL I WIL NVER 4 GET U THANX 4 ALL THE TIMZ "JEEP" FLYN HIGH V8 RMBER BDR VC KS AP SD JP WERE AN ISLAND SCUSE ME MAAM BUT COULD U JUMP US 4 BYIN IN RAIN ECBS NH ALWAYS RMBER MOTLEY CRUE & WHITE SNAKE WITH YOU "TAKE A WALK ON THE WILD SIDE HEY! WHO LOVES YOU BABE, RHASTA SAY QUIT SMOKIN SCROLLS TRCYS A C***H**

PARKER, JERRY

Special Friends: Becky A Zarher G Doug G. Laura R Tony G Mem: Getting transferred to Valhalla from MM Sweet Hrts with Becky 87 Thanx to Mrs. Dibos for Support and making things easy, WE LUV U! Thanx Mom and Dad for support.

PARSLEY, BARBARA KRIS

Hey Look "SUN" I know what I'm do'n? TAHOE w/Jenn. MID/NT RAIDS! Brace Salute Athlete Gym. 4 yrs. var. I wanna sing? POP's, Let's rumble BW? Afr-Drk Sprout-Peaches-Crockett-Keebler. 86 Bam fires at Bch. Luv DM BH KR MP BM Jr & Sr exp. w/Cops "Have 2" Hapy Srf "GOD" OH YA UH HUH YA! Lil' Bug "Led-Foot" BAMBI—BOOM? Rem. I'm the dominate 1! "Da-Hi Where he come from!" Hey Chem Luv & Thanx 2 Mom Dad & Bro's. I made it! Luv/Rem. SD JA MB DB MI "Ensem" Grear Balls of Fire. BIG GULPS-You Ber Alwys. I'm Crus'n . . . See Ya 88 *

PATTON, HOLLY A.

HEY YA'LL! MNY MEMRYS! WNDRFL FRNDS! *CHR 86' *WMSENS 87' *ENSMBL 88' *CHEER 88 FNTSTC FRNDS! *SD-ENS TGTHR! LNG TLKS! MNY HUGS! *JP-CN I HV A RIDE?* CD-JM PC OL B *AT-WE'S POD NUHS! *JS-LVU!*GH-NEED-A-TLK?! *EH-I LV U ELS! MNY FN TMS! *ZH-AROBC CHTS!*HP-GD LUCK HEIDI! *DEM GUYS-YR THE BST!! *KN-THNK U 4 LVNG ME! LAFS w/ CHEER! *BB EE AAT-BEAT EM! BEAT EM! *CAMP! *COOTER! *YOR LATE! *I LV U ALL! TO MY FAV SHRFF!! IV'E HAD THE TIME OF MY LIFE w/ YOU! *NEW YRS EVE 86'!* *"LTS GO SM PLC COMFY!" *MNY SPCL MEMS & MNY MR 2 CM! *I LV U-MON, DAD, HEID, BOO & HTH

PAWELEK, BART

Im NOT going crazy! MOSH IT UP FOOLS N.Y.H.C. LOOK AT BOB, WHAT A BIG BOY HEY BABE, IT'S GONNA HAPPEN-IF NOT YET. IT'S HARD BANGING ON YOUR WALL! A MICKEY'S A DAY KEEPS BORDOM AWAY. 5 DAYS IN PARADISE! GOD BLESS MIKE CONSTRUCTIVE PLAGARISM ON A HIGHER LEVEL. MR. MAAS-A MAN OF MANY DONUTS NEW YORK RULES YOU IDIOTS. TIME FOR THE OLD IN-OUT, IN-OUT. NOT JUST ONCE QUOTE: ARE YOU GONNA TALK OR ARE YOU GONNA DO IT QUIT PLAYING W/MY HEAD THANX FOR ALL THOSE WHO SUPPORTED ME, A BIG NOT FOR THOSE WHO DIDN'T

PEARSON, TIFFANY "TIFF"

MEM: V-BALL LEAGUE CHAMPS! Bye Bye Grsmnr. THNX NB & Team-UR Awsme. THNX Pnr Sz Srvn WZ-mudg. JU-Do US ffr MKS? THNX BST BUDS: DS, DB, TA, DT UR Spcl 2 me, Lng rlks w/DS-meet ya @ gym. Rides n mrng w/DB-U2 4ever! Doug F-PROM? Sgn yrbk? What did U & Ben do over fire? Wld ride DT? THNX Plly-UR GR8EST! EUROPE '86 PROM w/MARK. DH-Accident-THNX! JC-Wz it my hat officer? -I'll Drive! BARRY-ID 4 U! NW YRS! THNX 4 Spcl x's-LOVE YOU ALWAYS! Ben-U Brwn Noz! TS-Do yr wrk! RC's afrer Banqt-Gr8 X's w/old friends-always B close! Spcl Mems w/grp. JW - HEY BUNS. Bowln & Bonfires w/DF & D "TAYNEE" & rest! THNX 4 BN THERE DS & DB-LV U 4EVR THNX MOM-BST BUD-I LUV U Mom, Dad, D's, K, M, L, C, A.

PEASE, JAMES

WELL ITS BEEN A WONDERFUL FOUR YEARS OF GREAT PARTYS AND BEFOUR SCHOOL GET TOGETHERS YOJ YOJ CHECK THIS OUT LC EC TH WP JP WE DONT NEED NO WATER TWICE AS SWEET KABISH!!! THANKS MOM DAD!! CHILL OUT!! SEE EVERY-ONE DOWN SOUTH ABRAMBE!!

PEINEMANN, MISSY

TEXAS A&M: AGGIES; 1988 COTTON BOWL! RAT "I DON'T GET IT" "YOU POOP!" CALIGULA: WHAT'S UP, DARREN? BIOI/II DESERT TRIPS: BRIAN, WHERE'S YOUR SLEEPING BAG? THANX, MR. GABLER! STING/POLICE/MONKEES; RUSSIANI-IV: STRU-DEL LOU, DAVY, LARRY: BEST SUMMER! WHAT DID YOU DO WITH MY SWEATER??? MELISSA: ISN'T LIFE JOLLY? I DID IT AGAIN (CORY) I WANT A JEEP! WE HAD FUN: MB, MO, DM, KK, ETC, ANDREW BARKMAN: MAGIC MTN, IRAN: MISS U! GIRL'S WRES-TLING: YAY! WEIGHT TRAINING 3 YRS. THANX MR. IAVELLI! MAT MATES 87-88 CAN I BE USEFUL?

PENDRAY, SHEILA

CRUISE! Shel, Sher, Cher, Jen, Don, Christie I, Greg M, Teri E BIO with Deanna and Sandy Deanna, how's Chris? thanx CV, DB, SH-Party CONGRATS Shelly for the little baby, Sharry for the BIG baby I'm A SENIOR! WHATEVER! What TEST?!-thankx Mrs Spilger at VHS RMBR Dancing in Heaven 86 & 88 THANX Mona at SDDC-team at SDDC Prkwy movies-TW, MD, KC, RS, TK, LL, CC, CP, AS & DB, MS, B Yamazumi, BU, EW, JS Brian, Linda, "cracker Jacks"-Who burnt the popcorn? Thanx ER, TL, JW, DC

PENMAN, BRIAN

9th WAS A DRAG 10th WAS HANGIN IT 11th WAS KICKIN GOT A CAR BUT DIED 12th WAS FULL OF IT JUST ASK MIKE W THANK GOD THIS IS THE LAST YEAR GOT THE COOL TRUCK, QUAD, 3 WHEELER TFTBSK WHAT KINDA PIE, HAIR PIE!! PLAYING HIDE AND SEEK WITH MIKE AND BLASS "WHAT IS THAT STUFF" PER2 SS THANX AL, KEN, TODD FOR BEING THERE THANX LISA FOR THE GREAT TIMES YFB THANX MARTY FOR BEIN THERE AND BEIN SO LOVING AND CARING S.B. K.O. B.A. S JODY EAT YOUR CRUST OR I'LL BE BACK M.Y. G.A. J. CHEVYS KICK AND TO YOU FO

PFOHL, BIBIANA

FRM PRIVATE 2 PUB HOLY COW 2 YRS SVB FRESH H SOPH JR YR GREAT XS WREST DRIVE 2 FRESNO 4 STATE OCT31 87 STRTR CK LOTS OF LAUFS GW CB DB BUMPER OUCH JR STOP WIND SHEILD IS BORN! APRIL 11 87 WB TM ID RETURN IT IF I COULD SORRY DT BLAME IT ON THE FOG SUMR 87 LCB TUT RL GRAD DAY MY BD FUN WKT DFS PARTYS REPONITZ B4 PAN DAIN 81 86 98 18 87 LAKE MARINA 83 O GOODBYE MITSU HELL O LIFE FLIGHT 2 ALL VISATR M 5402 THANX SR BANQ T COOL PROM WIL BHOT HOMIES B GOOD THANX MRS. S WE DID IT LOVE 2 MOM DAD ALAN SCOTT U 2 JOE BEST OF LUCK 2 MY FRIEDS DB KT DF MA DA GM GD JD TW CL ME RN IE THANX 4 BING THERE 4 ME DONT B 2 AFRAID 2 DREAM

PHILLIPS, JOHN

I Wasn't Going to do this, But I thoughr I would to let the People ar the Left Side of "The Table" that I Love em. Especially you Betty! ish I would have been able to get to know ya better. If you know what I mean to TWE SISTER HOOD even though you wont read this: I AM COMING HOME! Get that apartment ready for me Jill! Seattle here I come! Oh almost forgot Thanks for everything Mediaman Try to stay sane. Thanks all. IN CAL TALK "Later" Peace & Love

PIATT, JESSICA

ACT: VARCITY DITCHER-MOST LIKLY TO GET AWAY W/EVERYTHING "SHE'S CRAFTY" Best Friend JENN FUN LUNCHES w/ JAMES, TYLER, WENDY-ALL PLAY AND NO WORK MAKE ME A FUN GIRL-I've Had A Blast Or More w/PETE, DEAN, ROB, ERICA nd The Whole GANG-LOUIS "Lets Go To The Park"-YO PARTNER Were Gonna Be RICH! BBB=Boys Befor Books=DP, PK, GH, DE, J, PG, JH, DH, MM-"Dirch w/Me Tyler "I LOVE FRYDAZ-Your Brian Is An Ever Changing Kaledascope Of Moods And Colors-AWESOME TIMES=SENIOR BANQUET, PROM, GRADUATING, TJ, PARTIES, STRATUS, SKIING, CONCERTS, AND JUST EVERY WHERE I GO SKETCH YA LATER!

PILA, ART: "MCS NURD"

#1 IN CIF BOWLING; TJ BAMBI CLUB; LATER NICK; SPOOGE; STAN; RUSS; TIM; ROLLY; TOM MERIDIAN DAYZ!! SK 84 FUN! STREET RAMP! 510's EAT BMW'S! NO MORE ISA!! LICK EM IT ITS NOT LOWERED, IT SUCKS! THE CULT WHAT'z UP, CHUCK? WHERE'S JOHN? WHERE'S PUPPET? YOU DROP OUTS!! C-YA! JV TENNIS; SCAMMIN' FOR SKANK! NO FATS! THANX 4 THE FUN, BRENDA S.!! TOO BAD IT DIDNT WORK!! I HAD FUN AT THE DANCE! THANKS 4 ISA TOM & SPOOGE! DONT SMOKE-AT SCHOOL! ED, STOKED AT CAMP W/GH SPEIDEL'S WIDE VISION; GRADUATE, MAYB STAN, I WONT PUKE IN YOUR AUTO!

PIPES, NOELLE C.

MEM: SP KJ HL JC LS AB, all my friends at MV. Heather & Noelle Best Friends Forever Dad she F. Nuts Joe & Kelly I LOVE U but get out of my room NOW!! O Kare!!! Scarred of that! Scared of U. 16 BDAY, Dancing at Stratus great X mods Squad having to go to Miguel! It all seems like a bad dream-get to school!!! Waking up to Heathers voice screaming at me! Tim, Heth, Noelle 3 Musktreers In memory of Gary, I Love You, God Bless You, You'll always be #1 4 me Mom, Dad, Charly, Shanon, Joseph, Kelly I Love U. Thanx 4 everything

PIPITONE, TODD

(A.K.A. DDOT ENOTIPIP) LUV YA BIG "D"!! YOU'LL ALWAYS HAVE A PLACE IN MY HEART! I'LL NEVER FORGET THE NEIGHBORHOOD, THE GREAT LIFE W/ LISA, BILL, BILL D., PJ, MIKE, JEFF, JASON AND MY FAVORITE OF THE BUNCH, VAL MOST OF ALL. I CAN'T FORGET MY BEST BUD ANTHONY, (A.K.A. CO-SIM), LOVE YA BUD. "T", LOVE YA MORE THAN YOU'LL EVER KNOW. THIS ALSO GOES FOR MY BUDS CARLA, CARA & MANDY, I'LL NEVER FORGET YOU. I LOVE YOU TOO "D"! AND OF COURSE, MY SWEETIE HEATHER!! LOVE YA LOTS, YOU'RE THE BEST! BYE!

PIZZO, PHILLIP

DAD THANX FOR THE EXP N ELC THE CARING & THE TIME MOM THANX FOR THE LUV I LUV YA BOTH SANT & MARLIS GUD LUK W SCUL & AFTER JL I LUV YOU! WE MADE IT DG, PC, FG, FL, ME, TUTTO BUFF, TUTTO, RANGER 87 NICK YOTA 87 TUTTO DOGO STAY #1 CUZ BLDG TRDS 87 DITCH DY SNOW DL, RC, DR, DH, MM, MRC DINO ELC JL 4 EVER! KB, WE HAD FUN

POHL, BARBARA

DO YOU MISS HOME? NO!! NO GERMAN, NOT EVEN W/ MANUELA! LUNCH W/ HEATHER- VOCAB ON THURSDAYS. CHANGE CLASSES, MY FUN YEAR! PHOTO, ART, CHOIR. BAKE COOKIES, COLLECT COUPONS 4 YOGURT. KNIT MORE SWEATERS? MOM (HE IS PERFECT 4 U!), DAD (A FOOTBALL GAME!) THANKS 4 EVERYTHING LOVE

U A LOT! HI 4 D'S & HOLLY! U ARE SWAAE, LOVE U VERY MUCH! I'LL BE BACK SOON! HH-U HAVE TO VISIT ME THIS SUMMER! HI I-CLUB! HI EVERYONE AT HOME. THANK U I CAN BE HERE! LOVE U!

POHL, CRAIG

EAST OR BUST! CAEIC; THNX TO VPG; AC-How's the nose? CP-Which door is yours? DH-Keeping Jim? MM-Beware of Bugs! MY-Still Fishing? Stairs lunch bunch, NO SHOE LACES! SW-Keep goin'! Prenner Tirade Raises Hill! PUNT A BAND A MISSION!

POLANSKI, MICHELE

MEM: FUN EITH THE GANG AT LUNCH/SPEC TIMES WITH STEVE/NIGHTS OUT WITH DG (WHATS HIS NAME?) I LUV U!/NIGHTS IN MIDDLE OF ROAD HITTING CONES WTH DC TIMES WITH MY FAV GUYS SW DN DH GH KK ED FS SD & SH/ THANKS FOR MAKING MEMS DG KM CO SD DC TA LH/STEVEN I LOVE YOU! ALWAYS REMEMBER: BUBBLES WATERFALL ESCAPE S. VILLIAGE HORTON S.H. DANCE CANDLES & CHINESE DRIVERS ED (WHERE IT ALL BEGAN) & ALL THE OTHER SPECIAL TIMES THANKS FOR BEING MY BEST BUDDY/ THANKS BEST BUDS FOR MAKING IT WORTH IT I LUV U!

POLLEM, KEVIN

NEVER FORGET: I WAS THE FIRST GUY TO WEAR A PONY TAIL! MEMORIES: SIMPSNS BAXTERS, HOMECOMING, PRES, V.P., PALM SPRINGS, WEESHA, LAKE POWELL/ PSUEDO REBELS UNITE AND START A PSUEDO REBELLION. DONT TREAD ON ME. ALL GLORY IS FLEETING. PEGGY: NOTHING INXS (PLEASE!) TO ALL THE PEOPLE I'VE OFF-ENDED OVER THE YEARS: I'M SORRY. THANKS TO ALL MY FRIENDS, PAST AND PRESENT, I VALUE YOU MORE THEN I'LL EVER TELL YOU.

POUTOUS, JOELY

What Up? Great times w/best friend Rocky-U R THE GR8EST!! Getting lost in Mex. w/ R.V.-"How did it happen?" R "own" Rd sign & blinking lite- Shame on us! NITRIS Fiesta Island w/RT, RV, DE, KD, DT New Yrs. 88! RST A pal Rock, of course & Lisa K (babana Woman) RON- thnks 4 3 special yrs. I LUV U 4EVER UCSD dorms w/Kris G. Boxng-Karate—YES! LISA-Remember the unicrn? "Whrs the HRD?" Fun Xs w/PD shrmx*? IRY ZEPPLIN RULES -If yoi aint Mexican you aint *@!$- Thx M&D and uncle WDY PSA- I'll be flying the Frndly Skies

PRENNER, WENDY

LASTING & TRUE SIS/FRNDS-LG, TC, LS, KT; MFRE-TH, ILY! + GD TMS-DG, LR, JP, JP-G'S?! LG-10 YRS & COUNTING! HEY, RUGUYS SIS TRS? WAVES THAT PK & NVR CMPLTL YBRK IL & NYA, LIS TC-LIU & THANK U 4 SO MANY OPEN EARS & ARMS-U HV ALWS BN A TDF! MEM-DB TAHOE; BDAYS AP EF M LS-BZ REM IT WMN! U CAN ALWS BRNG A SMLE GEN PUB '84 LS SS CS BK & JF-WE MISS YOU, JACK L & LC DP?! EUROPE '87 KT-G BIN SAC? MISS U! TY: FROM LONG FRIENDSHIPS TEM ME DAN U NEX-PLAIN A BLE BOND-MY LIFE BEGAN 5/30/87-MY "ONE LOVE" BRINGS LIGHT WHERE IT WAS DARK-MEM: PROM '87, KAYA & THR DW RLD DCN CRT 9/87 VHS BUILDS CHARACTER?? FREE" 88! THANX M&D

PRESS, JENNIFER "JEN"

QUO: What shoult I do? Spd frnz BT, MC, DL, SM, JB, TM/Ski Trip SW/Bec Avalnch 86-R&R! Pepermnt Sno/Colo Trps-CD, EA-Prty Time/LYF LNG FRNDS DEC-UR GR8/MIC 3rd per. Wndys/B & B! Lnch TC/Mgc Mnt w/the guys & Bruce Lee/ fun Xs in Mex/ EZ8/SM-Sharing? Sen Bnq 85 Srac, Gonga & Eddie Hascle/Swt Hrt w/JM, BT, PB — Prom BB-Mtr Hme/Sen Bnq w/Jas/Mic-test, Bail? Rob, friends? DK prtys/OP Pro Riot '85 BT, SR, JB-Fun Zone/2 MUCH 2 REMEMBER/Paul-UR SPCL 2 ME/Mat-Swer 2 GD? Jas-Spd Xs w/U and more 2 come/BE Cn MIC-Luv U/I Love U M&D and all J's!

PRIOR, JENNY

Spd Mems w/ Spd Frenz! 2 yr Varsity Chr. W/Colb & Rae, Swthrt 86, 87, Jr Sr Bnqt, Sr Fashn Show W/NS CB DS RC DW GH, Chr Camp 87 LaBamba, PROM 88-The Best of Times!, CB-BFF "Jus A Litle Bit" I Luv Ya COLB Thnks 4 Everything!-HP-Lisenin 2 Probs, Luv Ya GH-Scraple, Spen night again! Fun Times, Rm-#1 Partner, RC's Beach House-Sr Bnqt, Colb, I Gotta Go! bonfire-DF CB JW, JCB-LY 8 MO, Shal-Glad You Came, luv ya!, 6 in DF'S RX7-Poor Dan,-NS-1 21 87, UR So Spcl, Rendevous-so fun! Lunch in LJ-Hikin in Mts.- Thnks 4 Treasured mem's-NS-Nevr 2 4-Get! I luv You Mom & Dad Thnks 4 All Your Support!

PROCOPIO, MARGO

SR. BANQUET-OOGIE OOGIE! RICHIE MY "ITAL. STAL" NEED SOME MORE GAS? I LOVE YOU BRIAN-LOVE YOU! B. RAIDERS! "PHIL I KNEW DAT WAS U" SWEETHEART 88-DID WE HAVE FUN? I LU ROBIE "MR. SUZUKI" HA HA-HOT LIPS! LOVE YOU BIG BRO! DAN BARNES-WHAT SR. BANQUET I LU KENT AND CINDY-WHERE IS MY ROOM? I LOVE YOU! NEW YRS WAS FUN-AMY GOT ANY MONEY TRACI-HAWAII 87-WHAT TAN? JOE/JASON-MY BUDS/BETH-I NEED HELP! GINA- LIT SIS I LU REID M "LES GET MARRIED" LOVE U-SHWEEN BRIAN HEAD 88-WHAT SNO BUNNIES? 3 YRS FUN WHAT SPEEDING TICKET-SHH-DONT TELL ANYONE!-MOM & GEO I LOVE YOU-YGRP. I LOVE U

PROVOST, CYNDI

HEY! It's over-I really had a great time. Humanities II was the best I will miss you guys! Darin M Margo P Heide W Tara S Nicole R Andrea H Band was fun, but you guys made it great, Heather C Helen S Alicia J Betsy W James C Eric B Eric W Robert Brent Aaron Joe O and Chad E Beth- we had some great times together- but the best was Hume Lake esp. Last Summer Love ya Russ and Mark Thanks Gram Papa Dad Kathy & Heather for being there you're the greatest Love U my strength is in the LORD!

QUESENBERRY, SHAWN

I did it! I LOVE YOU MOM AND DAD! Thanx for everything you have done for me. My senior year is the BEST! I have had so much fun with all my friends, thanx for being my good buddies-Kim, Donna, and Tina! I LOVE YOU G.L., I will see you soon! My family is the BEST! My SURGERY is going to change my LIFE! I LOVE the Camero DAD! I LOVE YOU in Conn. I LOVE going Dancing with friends. Snow Skiing is the BEST! I have the best class ring ever! Ricks, here I come! I have a great future ahead!

RABAGO, JAVIER

ACT: 1 yr Swim, 2 yr Ski Club EX. BOARD, 1 yr Choir, HLF YR CHAP, BOOGIE BOARDING LISA, I LOVE U, THANX FOR ALL THE MOMENTS WE HAD AND THERES MORE TO COME BEST BUDS 4EVER: "THE # AMIGOS" ANDY N, BRIAN S AND ME, + RANDY and "THE OLD GANG" LL, SA, RS, AM, MB. ILL NVER 4GET GOING DWN CORNICE, "THE SKI 87 GANG" ALL THE B-FIRES, THE AWSOME SKI 88, CRUZIN PL-SPRNGS + 2nd PLACE Yeah!, JACUZZI SCENES, MY PARTYS, SR-SCHL KYLE, LAM-BORGHINI 4 PROM!-I HOPE? G-BYE MMS FERNDO GRACIAS POR TODO LO QUE ME HAS ENSNADO, MYF LOS QUIERO MUCHISIMO

RAHIMNIA, EDWARD

I'M KNOWN AS THE HEAD! SHAUKEY RAD YR—PHYSICS SUX!! DR. RAIMNIA P.H.D. I NEED MICHELLE C. HELP!! LATE NIGHT WITH DAVID LETTERMAN JUGGING DOWN COOLERS — STING & U2 THRASHIN! PEACE DUDE! END THE WARS — BAHAI FAITH MY HOT GTI — EGYPT PARKING LOT!! SORRY FOR THE PEOPLE I HAVE OFFENDED — SCREW YOU

RANDALL, MARISA

BEST FRIENDS 4EVER TRINA ST ENDS LIC PLATE FRAMES THANX 4 ALL TWEE! NEVER 4GET U STEVE 12-13-86* & R 2 CELICAS . . . MY PRELUDE SOMEDAY FUN X's FOLLOW-ING & SPYING ON MR. M. RACING W/ SCOTT . . . MT HELIX SOCCER GAMES W/ ERIN & NEVER 4GET SANTA BARBARA . . . DRIVING W/ DENISE CREW AT WET SEAL - U R THE GREATEST WE JUKED YA! THNX CAROL 4 EVRYTHNG ALWAYS REMEMBER THE 2 STEVES IN MY LIFE . . . SOMEDAY AGAIN SCM I LUV U!! OH IRF! WE BE IRFIN' THNX 4 EVERYTHING MOM AND DAD ALWAYS LUV U BOTH!!

BASCON, KYLE "SCRUB"

1YR "SPECOLI", 1 YR "BIBBA", 1 YR "SEAL", 4 YRS "SCON". YRBK BUDS: TODD, DM, CO, WP, JM, MD, KD, MK, TP. PHOTO BUDS: TVC, NH, BD, MP, EF, JD, KG, AND MARTY. ENG WAS RAD WITH: JAVIER, TRACI, CHRIS, & TODD. PSYCH BUDS: DARREN, "GUS" TIM, & POOP POO. SKI "88"-WITH "JAV", TVC, AN, & EVERYONE. CATALINA WITH TODD & NATHAN? GOOD TOMES WITH THE JAV/PINTO SR. BANQT WITH TODDLES, TRACI & MARGO, AND THEN ENDED IN DENNYS WITH WHOLE SR. CLASS. FUNNIEST THINGS: TVC WELDED STERO & RIDING IN NATHANS RUNAWAY RABBIT. THANKS TO ALL MY FRIENDS. THANKS MOM & DAD I LUV U

RAUBER, MICHAEL

Time of my Life! Bst Frnds: JP, RT, HD, EM, DR, .. Special Grls: VN, KK, LF, NH, ME, JG, VG. LUV U ALL! Special mem: late night talks-I'll Never Forget! All-Nighters w/Frnds! Parties! Miller Time-MGD-"nothing but the BEST" Maui w/Rob Bst Frnds-little prank-sters-"you're always gettin me in trouble" Tecate runs! East Dane! let's SURF! Lifes a BEACH! 976-SURF! Can't live w/or w/out them! Thumpin stereo! Maas-intense talks! No Way! "youre lying" "you're not funny" No 1 undrstnds me! Luv U Mom & Dad, bro & sisters. Thanx. Later!

REED, CHUCKER

HELLO WORLD! I hate Charles! Hello Cristy & 2 her friends ESP amy! X-E.D WORD UP DUDE! "Thnkz Gvng" W/JH, JT, SD, JB, Sis & AT. MEX & The Hill! Only Gordons Sidewalks in my 63. TJ W/RS, BH! Cruzn W/JH in the Bronc. Oh my God! 88 rulz — IN THE MORNING! YO MIX-MASTER . . . BUST A RHYME. AH'WOAH! MM w/RK, JH, GB, JS NO Rea jeans! No shopping on credit!! No money! No flamers! Rest is way rad Quarter time at Andrews! JH of My HOUSE until ? BR, UR 2 COOL. I Love You Forever 88 plate = 2 BAD 4 YA! Luv 4ever 2 BR, CR, AT, MH, MR, LP, TG, TS, HH, JU, & 2 ALL OF VHS

REITZ, EDDIE "CRACKER"

"YO CORKY!" RMBR. JENN-LUV U ALWAYS -NEVER 4GET-JULY 4,5-MEANT 2 BE . . . SR = #1 —, LIFES FULL OF EM! YEAH! "YOU DONT KNOW"-SP-"THATS NASTY!" TL BEST OF FRNDS. BRO-CHILL, BUD! TKS, FOR A GRT. YR.-JH, SH, JP, JP, JP TL, SP, AF, MH, KR, CD, HR, WESS, DM, KT, SC, MZ, SZ,- "SHAVE", MM, AR, KK, KD, SZ, LE, TP, ANGIE, KIM, LW, RL, RE, KM, MO, LL, AF -N- EVERY1 ELSE-LUV YA ALL! K.I.T. "K"? DEPECHE CNCRT.-BLAST! MM-"CHUNKY PNUTBUTTER" HR-ALWAYS RMBR. YOU-KIT-RMBR. ASHLEY JENN . . . TKS, DAD, MOM, RICK, ERNIE, SIS, LUV U GUYS-FINALLY OUTA HERE-"TTFN"

REITZ, ERNIE
CW "I LIKE YOUR HAIR" TKS. SIS HC, SZ "GOOD LUCK"-JP, JP, SG, SR, SH, JH, RE, LE CE, SC "MOM", MF "GETTN MARRIED"-K.I.T. SANDRA, AF, MH, KRIS "THE BEST SIS!", BH GWEN "DOPEY" TKS 4 BEING A FRIEND SG "SORRY 4 NOT KIT"-SR "MEMORIES . . . FADE" — JP "LIKE A SIS" FRIENDS 4 EVER KIT "LEAN ON ME"- JEFF "LIKE A BRO" BEST OF FRIENDS. BRO "YA WANT GRAVY ON DAT?", KRIS-TKS. 4 A GRT. YEAR. MOM, DAD, RICK, KRIS, EDDIE-LOVE YA ALL "CORKY WHO?" JH—AF "A HOUSE?"-K.I.T. TKS-TL "CHICKN POX", CW "LOVE YA", SG, EVERYONE-FAMILY — TTFN — SEE YA!!!

RESTINE, DEBRA A.
SO U FIND YOURSELF SITTING AT A RED LITE . . . U DON'T REALLY LUV THAT GUY FRICK, I DON'T LOVE IT, KIM: ULTIMATELY ONE IS TRAPPED. SR: THE MAN WHO KNEW TOO MUCH. TIFF: THANX. SCSD: MARINES RICH ANI I CONFESS. ITS ANOTHER GORGEOUS DAY. ANGELS DON'T CRY. PJU: TOO MUCH. HEY BABE, TAKE A WALK ON THE WILDSIDE SHE DOESN'T HAVE ANYTHING YOU WANT TO STEAL, WELL NOTHING U CAN TOUCH. JAY: IT'S GETTING HOT. WE WENT BEYOND THE POINT. IT'S ALL IN MY MIND. I WONDER IF HE'S FOR SALE. CT AND JC ALMOST FORGOT! DISAPPEAR HERE . . .

RHOADS, DON
4 yrs ftbl; 2 yrs trk-Bst frnds-r-JP-TM-MI-JM- CR-TS-AL-RR-DS ST- KS-SW-RB-JT-KP-SH- Bst X out on Bay Ski nkd-& Playing Rqtbl with RR & Eng with Lange was a blast-Furt saying "Huh & what" Im gonna miss evry1 whos ben a frnd to me-Good lck all n what ya do-Cya at homecoming and reunions -Trust in God and in him you can do anything that you want to do-movie nights at TM R best-Remember my TAZ Thanks JR for Pizza-Retreats to Big Bear showed me who my friends are!! I Luv U Mom & Dad Thnx for everything

RHOADES, SCOTT
Tina, I LOVE YOU!! Thanx mom, JM, JD, Thanx. TIFF, DEB, MIKE, JEFF, DARREN. SOD, Smiths, Cure, Sex Pistols, LandR, Devo, Cult: What else is there? MEM: MEXFEST. BEER, Jose C. Jay, Lets call Jim. STBNWGN. CO DAY OFF. TJ-NUF SAID PRE CAL. "This Is What U Want, This is What U Get" "Nothing Bad Ever Happens To Me" "We Care A lot" "It Really Matters" "FOAD" "Why Should I Care?" Mike O. and Jeff C.: GO Places. Jeff and Jay: Nice Hair! I LOVE YOU DAD. J.C. HERE I COME. QUOTE: YOU NEVER REALIZE HOW PRECIOUS FRIENDS ARE TILL ONE SAYS, "I HATE YOU."

RICH, LAUREL "LAR"
QUO "WUL YEAH BUT" 9 BDS CBKR, HMTMR, JLWSN, ANGNT, CSNTR, PFNTS-HUM!=LIVE IN LBRY 10 YR. AMSTUDW/DEE=THOS WER THE DAYS! BIO-ANDY N JEN=WANNA DO A WALKAROUND? HVNG FUN YT? MOR LIK LRN ANYTHING YT! 11 YR. BRKFST CLB W/GLN, STEV'N N' TRACI! AL 2 W/oJARE, ROB, SEAN-CHEM W/ CRL, NCOL, ANSM, DNIS-AEROW/CRS, DEC, ALN, KRN, STPH 12 YR. CRL WHT WLD I HVE DUN? SO SORY 2 LEVUn EVRY1 ERLY-MIS U ALL-CUATBYUKYLE? MEMREZ: CRLn NCOL HORTON-STVG WHT 2 SAY? 3rd WRD-WHER IS EVRYBDY GOING? BFBRIE nCARE THNX 4 GD TMS SEARS MGCMTN XMAS 86 JIM BY I LUV n MIS U BST TIMS YET 2 COM! LUV U MnD!

RICHARDS, DANE
SOCR CIF, SDSU W TUBASHT CUFFS, MGC MNT, CLOSES BEACH HOUSE, SNR-BNQT . . . SUMR OF 87, EUROPE DJW, SKI TRIPS, 18 B-DAYS, TIMES N MEX W/ CHAD, WILD X's W/ PARTY BUS, FILMS AT TERYS, DK OLD HOUSE, EL AMIGO, RAUBER YOUR CHICK, — RAMBR & RODNEY, BLACKS W/ ALEX, WHEE! HUH! MOTELS & COPS, 2 FUNNY OATES, "IS IT ALL A DREAM WITHIN A DREAM." KN (BNR) SIS-N-LAW, VMN 11-23-87 NVR 4GET. BEST OF TIMES W/TORI, IM SPEECHLESS, YOUR THE GR8EST, LOVE YOU, MOM DAD KRISTLE THANKS 4 ALL THE SUPPORT & HELP. NEW HOUSE? PETER GABRIEL, C-YA

RICKRODE, DEANNA
Thanx 4 evrythg Mom & Dad, I Luv U. UV been good 2 me. I'll; luv you forever Dallas 2 my frend Melis, What wud I do without U? Mem: Melis' brothers beemer? Remember? Breakfast, or trying to find a parking place?? A weak car? yeh Sen. Banquer, good times at movies, even the wedding day. Good luck to my friends. How bout a ride Tam? or some clothes? Take care Class of '88 We actually made it guys!

ROBINSON, NICOLE
So many Mems, so little time. What eat till you drop Oh yes! Thanx Mom and Dad-always been there. ROX CheeseWiz three little triplets Mia "What are these" too bad we didnt find out Love ya Macetown but you know that Agamemnon you did it hmm tenda Oh Yes we are Fresh TARA weve been through a lot Taurus Vs Leo I win All mine so many Freaks LC JO BJ WG MG too many to rem Guess What this tastes like Cherries Glove- What's foul is fair Big Bro I did it! The Robinson Legacy Comes To a Halt ! WALK!

RODRIGUEZ, REBECCA "BECKY"
Charlene my Best Bud whose always there Rmbr: Look Out for the dog! OOh no Round Table lets not forget my 17 B-day and the times we spend at your window! I LOVE YOU & THANX FOR EVERYTHING. MY BUDS AT SCHL: CS, AD, KH, MK, TH, CD, RD & BILL THANX for caring I will never forget about the ROSE I hope we have special times together I WILL ALWAYS BE THERE FOR YOU. MOM 7 DAD: I CANT BELIEVE ITS OVER I COULDNT HAVE DONE IT W/OUT YOU BOTH IM GOING TO MAKE YOU BOTH PROUD SHARLENE THANX. I LOVE YOU ALL.

ROSENTHAL, LAURA
MEM: Sr Banq? LG DC SD Lets Get Rad! CO Soph Yr-MYHECK-Poptarts-U know! 86-88 Scot-U will Alwys B Special 2 Me! Do U rembr ET? Good Luck w/Evrythng! Was I here Jr Yr? JV-SNOW WP & LG-Glad Were Frnds! I luv U 2!! PB & JY Wanna Go 2 BBB 2day? JP & MA My Fv M&D 2 MY VER TDF MARTA-OUR GOODY MEM 4EVER! JM KE RR MEX WL'S BIG BEAR 18th B'day & of course David Y My 1st LOVE Im Glad It Was U! KEVIN-PERFCT GUY 2 KEEP ME ON MY TOES Xmas NMew Yrs 87-88 I HOPE WE GET INTO TROUBL 4EVER! I LOVE YOU LOTS! 2 MY DEAR FAMILY- MOM DAD MARGIE & SCUZY-I LU U ALL! THNX 4 LVNG ME! VHS-HASTA LETS GO & GET RAD!!!! **ROSSI, ERIK**
SCHOOLS OVER AND THE FAT LADY JUST GOT DONE SINGING A SOPRANO. ALRIGHT! M.S. ARE YOU STILL ASSUMING POSITION A.C. DON'T DRIVE! EB DO U LIKE FTBAL MRS B DONT MAKE US WRITE NO MORE!!! C.S. U R A SPAZOMATIC MANIAC! "YOIUR MAMAS YAPPIN IN THE BACK SEAT TELL HER TO PUSH OVER & MOVE M BIG FEET EVERY MON. MORNIN I GOT 2 DRIVE HER DOWN THE UNEMPLOYMENT AGENCY" POOR MAN WANTS 2B RICH, RICH MAN WANTS 2B KING, HE AINT SATISFIED TIL HE LOSES EVERYTHING. WELL ITS BEEN LIKE A TOTALLY TRIPIN YEAR DUDES CYA

ROVEGNO, RANDY
ACT-4 yrs. Football/Volleyball #13 MEM-Frosh Grad Scoot Prty (SS) ND=Cat Food Sqz Regstry $ Greta "Izyr Chikn Hard?" VOJ-RtBc Invention-Rn Dug Rn! Ortho "V" or MV Rndy's Beach Sumr 87 Sr Banqt . . . In the Slammer Jr. B-Ha' Penny? Sriggy-N-Beast?! TK#2? My Window! Jly 4's Prtyz @Slonmz*Mry-go-rnd. Itz pardy! Carch De Bullt "U Gotta Fite" Emrld Frst/Lk Out/Cavs. Anza Spgtti! Ply Ponyz-TB. MB-Kne FtBal SndPit. Im Nt Drivn! BonFirz @ SC (AMC) H2O Balloon @ACE N=NO2 Danz Window*MY FRENZ — NBD, SMS, J "STIG", SG, KWM, JD, CS, DT, DF, R&MM, BL, KD, RC, TB, J, THANX M,D & MARG

RUNEBORG, BOBBY
4 YRS BASEBL 2 YRS BSKTBL 1 YR WRESTLING BEST BUD DT ITS BEEN REAL! AIAIA!!! THE RUN MM 2 SD 2:00 GOOD GOD NO MORE WEDDINGS! DEF 7 ZZ 4EVER THANX 4 EVERYTHING SKINNY!! PUT THAT BACK LIL MEXTO DA & JR REMEMBER WHO LUVS YA BABY! THANX 4 PUTTING UP WITH ME DAME! HEY KIM WANA WRESTLE! HEY WHO STOLE FROSTY: HELIX DUALMT '88! ILL ALWAYS LUV YA COLB!! THANX MOM & DAD!

SABIN, DANIELLE
"THE TIMIE OF MY LIFE!" HMCMG 87! SR BQT! JR BQT! DEE: ILY-TNNS/GR8X-CIF?-SP-CL TLKS! NVR SUR IF WE LIKE? SUZ PRTY (SAV ME!) PRTY CAR W/MA & J (DNT LEV ME !) PRNOS?L KAMINO RIDES-HMCMG (WHEW!) COL-ILY-PRM 87-PRTYS (SAV ECH OTHR) RND TBLE (SHKE IT N BABY-BRWXO NO 7 MO! HPY NW YR! MEX? DER: ILY-BRTOS W/ SB, RC, JW-TOKEN @ MH! AC DEC? NVR! PRKY! AROBCS! SPNDNT! ALL R NTHG! TIFF:ILY-OLD R MEN? NO! GR8X-SPCL TLKS! GIL-THANX! SPCL X W/TMY-ILY! FRNDS 4EVR-LV U ALL: DB, TP, CB, DW, JP, SB, JW, RC, DT, MA, RM, TV! SAT'S-YEAH? ILY MOM & DAD-THANKS!

SALLE, JASON
CLAUDIA B-FRENZ 4EVR THANX 4 EVRYTHING! NEVR FGET U!! C-YA 89! MIS YA 4 ELA!! ALBY LOTTO 88 BFRENZ 4EVR/FIND THE ONE! 1387/MR ED/BEAR/PENNY/ SUMMER 86/CYA 89 LUV YA PHIA! THNX 4 BNG THERE* TRACY-FRNEZ 4-EVER! LORNZO-FRESH 62 *DJ FAZE* BUG POSSE***4-YEARS=AJ/DEF JAMS-PUBLIC ENEMY/RAW-SF/GERB/BOYZ IN THE HOOD*MEETING=MMICE/HEVD/SNP/ NWA****ROME-FAZE- JSON JPDAS GREEN-LGHT STP??? FRENZ C-YA! MIS YA*CLAUD (SRZ)/AJ/LZO/TRACI/ ALI/SUZ/PHIA/ROX/ TPW-DLK/BNCH 2**** C-YA 89! THANKS FOR EVERYTHING YOU'VE DONE MOM AND DAD

SAMUELS, BOB "IRON BLS"
QUOTE: "WELL IS SHE A PRO?" H2O POLO #13 SWIM SIGN SNATCHING LETS SKI 2 DIE FRNDS: RICKY-DTIGGK.S.K.A.J.D.T.C. TN MEMS: 2 MANY 2 COUNT: TIGG MY TREE MEX RUNS in IIBMWII San Elijo 87-Trains Commin!! 12 oz Curls Fearsome 5-CLNTRSTM & ME HA! My Room RULES Hawaii w/Polo & ENSEMBLE *SF & NA my Gals Ag Blr. WHOS TREAT???! Rick Lay Jah Down Its Gonna Be A Long Night! Kev Lets Sleep In My GTI But officer it wasnt me! MONICA (ZABBA) We R Buds 4EVER Shut Up Rick "N' Just Pour. Tigg Is Whipped THNKS MA & PA But Just Relax As For U Kath Ill Alwys Be UR BRO" JUST POW!"

SANCHEZ, BETSY
First Day and Test 6/25 Scared, Cry dictionary so happy dont use it Ame Exchange student Hot Stuff Mrs. T K MELINDA I'm sorry, Verania I hate? Karin You don't decide my future . . . VALHALLA I hyss I was lying before. My American Friends At V: MM, AC, CC, BM, GP, NY, JU Wild AM, with "F" Word Big Fight AM. Govt. Mr. Knox Panama with US BLOW it Up Fat S You Won't Interior Design Favorite of all, PE horrible, Govt. Fun, OA G, E B, C I Thanks to my Friends and Teachers For helping me

Year of 88 YTR FESVH

SANTORO, CHRISTINA "CJ"

"OH MY GOD", ANGEL 1st Real Job With BECKY R. The Strand ol' buds W/Kim Sumer 87 war A blast AB, CJ, KH, MK, All Buds Ap 86 NO more Jamul Michell Another St Dry Dc Work In PBw/RRMRAF you Make It fun!!!! Scuba w/DV too Fun! 18th B Pin MEXICO thanx MOM Chruncha Cruncha Cruncha, KHCJAB ANY more TICKETS Michell? Angel Is Your Closet Clean? Cold Strean Dr. Hapn in Place 2 Live!! New Car July 23, 1987 my Baby Toy!! U DEVIL Frash, Soph, Junior YR w/Laurel Never Forger Good Times!!! Miss You When You Leave! I LUV U Mom & Dad Thanx 4 All The Help Thanx UD 4 FUN Vin & Adam Luv U also I LUV U ALL

SARGENT, BRANDON

"THE SARGE"-ACT: SOC. 3 YRS -C.I.F. '86 '87: BBALL: 3 YRS. WE SUCK: TTEAM IN SOC! SOPH! CIF! P. COLLINS-IN THE AIR TONITE GET MY LICENSE-MUSTANG, NO WALKING! JUN: CIF & LEAGUE-S-HEART W THERESA! THE RAD TIME! JA CU SS AND ME! NICE DNER SUM: PARTIES! w/DR & RL-MEX. BOUND 1ST TIME! PARENTS GOT MED! SORRY NO ENG!! SEN: THE BEST YEAR! PARTIES UP THE YING! HOODLUM HILL-FIRE? AG SUCKS-SDS! FRIENDS: BEST-D. BERRY & R. LOTT! RC, DK, RT, BW, MI, JL, DR, ML, RC, TS, PARTY BUS!!THINKS. ALL! GOOD LUCK DB & TV. NO FAT CHICKS-TKS MOM, DAD, AND FAMILY-TYLER

SAUNDERS, BREVITT

BOYS OF DA HOOD POSSE GET DOWN B-DOWN 5 MINS OFFUNKCHILLIN ON THE MIKE TO THE JAMAICAN POSSE TAKE ME HOME COUNTRY R.TOADS TO THE — PLACE I BELONG IN JAMICA THATS WHERE I FROM TAKE ME HOME COUNTRY ROAD. LONG LIVE RUNDMCLLCOOLJKING YELLOW MAN AND FOREVER PETE R.TOSH I LOVE MY MOM DANNY DISBAD

SAWYER, MIKE

Dn't do much but had fun at Vail Lake Paris-lov'd to water ski "I'll do it tomorrow" ECHO and NEW ORDER concert-the best NDCD what sup to AC JS DS JM ES AT DH TN Thanxs for the rides gys STSP-the best "Gain some weight" Thanxs to blmalsosg wine colers and 2 New Yrs. Down w/the bum UPINLA BG BUSNESS $ No ACT but choices was school 1 Jr ST-WHAT THEF. My cactus is fine. Thanks to family, love you but NEEDA CAR. Class of '88 Goodbye Val.

SCHARAGA, TARA

Perfect Attendance. NR, RL-Never let 'em see yolu sweat. 2 many 2 name Burgers at Nikki D's. Side by Side at 345. Tastes like Strawberries, Huh Time. Easy Come, Easy Go. Don't Stall here. Lock your door. I think we're going to get hit! NR, RL, MT, TD, CT, SJ. TL Price tag on her shoes. RM-Fool's Gold. Now I have some nasty bass to play. I Love You, D.W. MC. not makin' bail. JC-ballin burgers. All's well that ends well. Thanks Dad. I love you, But I'm taking the car with me.

SCHLESIER, ANDREW "SLASH"

BEST FRIENDS SAG DOC SMACK BIRD BAGEL BARBER NOSE BK DC JU KC LC KK BEACH PARTYS FOREVER! KARIS HOUSE CORNFLAKES SHERBERT AND WHAT? BA SNOB IF GARY HAS A GUN YOU HAD BETTER RUN! LATE NIGHT "WELL DAVE" SKI 87 & 88 KARI & JAN ALL YOU WOMEN JIM GETS A HEADACHE THAT TYLENOL WILL NOT FIX! BICHEN CAMEROS EVERYWHERE! STANGS KARI'S TRUCK X-MAS LIGHTS PIGAMY KILR BIRD ITS STILL ON THE TV! QUARTERS MT HELIX FAKE BREW IN SRA I LIKE IT NOW THAT THE YEAR IS OVER I HAVE ONE THING TO SAY. YOUR ALL DONE!

SCHMIDT, KARL

The few the Proud the BIA. SKI or DIE. Anybody Wanta Race? Thought So. Dave Letterman is a stud, So is the Church lady. The Faster the Better. Welcome to Valhalla Srate Pen where you cant "P" w/out asking. Doc Do Me Ski and dont stop. M-DD-U. Ski 85-86-87. Paint 'em all, Party BM Do What Its Big Brown and Fast. One 4BBL, Headers, And an Erson Cam-to Go. Do Me The Skys the Limit. Spirit, USA, SA-Knife, I Built it! I can Fix it to. Ele Bird Slash KC BK DH Bro DN DR AC LCKP JU Ollie TM CF GH BL SW GunH Dad

SCHONNING, CCCP SHONA

Sorry EP no 5 year plan! A nose and a stealth above the rest. Back in the USSR 86. KD the whole damn thing! Watch those UNIFORMS Milky! Ac Dec. Party at Dr. T! Pass the spag. sauce! TOGA! Lockheed Vega The oracle gave god manly messages of strouls of buck naked flounderers guess RayGun Rellim wis pnmn (FB) SAT ETS KGB CIA ALL BS! Dugging Den. Beware of Bnomo! WALLing is woody! Midnight on phone + Sleep in class! Breadstick. Bah luv ya SB MURY MUP! The Russians love their children too

SCHULMAN, JENNA

Hen Betty: We Made It! ENS-tour 88! I lv u guys! WE SF We lv it! ACT. BRIG CM "Var?" CB-Rch 4 th Srrs! JEN-mem: JELLO, HILL, VEGIS, crts & brdi 4evr-GR8 xs I LVU! EUROPE 87: RM wkiwkSrlr Exps BATES! SKI 88 JU-hr I cm! Hzy Sds Wtr MISH-Sec Jog Nw Yr 88 ILY! HOLS Hpy Thg! "Cool" REN-Muppets NIKS-Stk & Shp 4evr ILY guys! Frnz JD SS MA RA NH TS KH RM DW JO HO HD MM HP SD MM-U R n myhrt 4evr! My Lil Hpy-Sksprr "Romeo?" SS-Moon Rngs MOL-Bch Hs MAR-pins A-H? Jazz CD-Bst Prnr Srmrlr! Gd Lk, BRO ILY MGD mem "I've Had the Time of My Life" w/love -JAS

SCRIVENER, CELIA "SCRIV"

Quo "I'M SORRY" Bst Bds: AUB, DEE, INGA, VICSTR n MIKEY! Goin to RICK'S! Whr Col R is my hair? Tnks DH 4 svng ME n TJ-I Lv My Car (haha) MEMS w/DEE-Bst AL wys! Boys of Summer '84! STRATUS! Mel-Space Bds! Tnks 4evr! Pim Sprngs 86 w/T-TNSning! Wm's Ens 86-87 Bst*:SF "U8 MY SOCK!" HEY VnA, WNT A SHKE? Pim Sprngs 87 w/ AC< VG n IB "HOSE HEADS!" AUB-VEGA$! Ens Tr 88! 4 Psyche-HH, RC, TG! LK-JAN 23-I LV U MICHAEL! Beach "Sndy" Cbdge Prch Kds! TNKS 4 MY NAGEL "ARIZONA SKY" Tnks BRZL! MIKE U ARE MY LFE! By MDCLA! Heather Lv YA!

SEIDNER, RAYNA (RAY)

ERIC I LOVE-U-ALWAYS! BETH, MY BEST FRIEND,THANX 4 BEING THERE! TO BUDS: BH TINA & TAMY, GR8-XS IN YELBUG TO & IN TJMEX!-NOMOR POPRS-TAMY! COPS?S-SCARED TAMY? TO-OTHER BUDS LUV YA, MP & BC & DH, "TENT?" ERIC, 2 YRS OF RAD XS, SO FAR!!-THERXS, BETH-BILLY!-DEPMODE -CHAKA-CONCERTS, BKSTG- SECURI-TY-THE CALL-91X!! BUDS 4EVER-EM, BH, MP, TE, TG, BC, KB,-LUV U-ALL STAY SEEN! MOM, DAD, CAT, BRDNV 4GET PVALLART A CRUISE, NY GR8 XS-GD LUCK OINGO SECURITY BKSTG-OH-MARY! BHTE & I-BST BDS ALLNIGHT-MEX & 711-TG HURRYUP! TESLO DWN NO MORE TIXS "RAY", 3?-SUM 87-INDE/RS & EM

SELVIG, SHANA

Best Friends: Robin, Ang, Heather, Kristan, Lisa Thnx 4 all the gr8 x's RW-X's on Shadow Mtn, Lakeside dudes, Truckshows, 2nd Street, "Do you got any limes?" AP-Luv ya like a sis! Lots of fun x/ w/ my bud. HH- Sneakn out, weekend w/ Cab, Sundale, HnJ 4ever. KG-ALL those longhairs, Lk Havasu, Funling B-n-J w/ LETK oh lorer! Desert 86-87- TJ, "Bye Chone ys men!" Kev, you r so special to me! I Love ya! Thanx Dad n Mom 4 every thing I LV U both.

SERABIA, ERIC

LONG LIVE SPEED METAL Down With SKIPPY BFKREAT OR POSSESSED SACRIFICE UOIUOD conr Drive Nothinf But SLAMNEDMINIMITSUS SSPray For The CHARGERS, Vote George Bush 88 Where Did These Four Years Get To? Mr RISAD Jim, Some Day I Will Be As Strong! Thanks BM "BONES" 44 STUD? CHAD and JULIEZ. 4EVER A Nightmare On Elm St 3#1 Jennifer, A Dream CELTIC FROST SO DEXODUS DESTRUCTION KA # TRUCKIN Mag #1, Jason, SMESDHYGSM GIRLS Sidla A Winner Of The BERNIE SHWARTZ AWARD IAMNLHUIAM 25, Thanks VWR, NTTVHSMS and N Thanks For Everything Uncle NOSCCOL FREE SALUTE CLASS OF 88 Thanks For The Ride Lady

SEVIER, DEANNA

JENN-BST FRND EVR. SCAM VRY MUCH! REDW/OUTCAUSE. SNK OUTD BL DATING JGJ w DGJ 1st R ATTPRTY-BSTED! KRIS & GRL TALKS FRNS 4EVR DMND GIRLS JRBNQUT GRAD PRTY HUM 2 MTNS FUN SCORPS! TN ALL THE XS SUMMER 87 WNM Soph GIRLS SOCCER KEN n BARB, CRUZn EDAN erc 2 PERFECT NEVR ENDING STRY. DKHSENOV 86 UNFGTBLE! YMTWTM HPALLDRMS COME TRE! BST FND & LVRDKHSERUN! INAIRTONT-SUGKISS. SPUKBDDY! INFMNIGHT-OOPS! SWHT 86 SO SPECIAL 2 XMAS TGTHR PROM 88 UGI. I LUV U JEFFERY. MOM & DAD & DAMON-WHATA 4 YRS! THANKS CLASS OF 88!

SHACKELFORD, MARK "TUBA"

AAHHH . . . WE'RE OUT! . . . YUGI-YUGI! . . . DOIK! . . . GRRROWL . . . DOIK! . . . YUGI-YUGI! H2O Polo & Swimming: Born to be wet! Yea Band! BBFL Tubas have big bells! Thomas, c'est moi. Comment ca va? Oohhh . . . Y! Hey Bud! THANATOS & CHRONOS! Has anyone met What's brother Who, and their sister When? Oohhh my! Hey guys, what's the physics? Hey Etienne, C-Ya at Caltech(?) Roomies? My buds: TWSHGHDLTFMYSSEWLSSSJ ORCMOLCSTSOMPROER CoreVsly Mnrs Bm brgR ELLIM! Monty Python forever! Cmps Lf! Tomark Wilbackelford forever! GOD RULES!

SHELDON, SAM

Der Mom n Dad this is what my senior yr was like without living with u Having grits all day with the boys Dave, Strick, OPatry, Mirch, and Tubman By the way hjes the ont who spit on my car. Mom, I got arrested at the Senr Banquet. but for the record I wasnt drunk. Ive also gotten 10 rckt We've had Fun x's at the trck, and away they go! On Fridays we never Feel well so we go to Mex 4 relaxing. Predictions 4 Future: Dave marries a rich fat girl Tubman goes from a rehab to be a priest OPatry makes Mil

SHERWOOD, RICKY

ACT Soccer 3 years-CIF 86-87 XMas 87 League 87 "Art is the middle word of party" What TREE-Fearsome five, then just 3-Spin the what-Goin South Nik nstrac-Wharehouse then my house, many times-Centenial Club-Blond year-The Beemer-Sr Banquet, lets jump-Chads a hood ornament-Corona Runs-Superior driving ability, hah-Good times, Aub Tigg Bob Cuz Vik Kebin Kieth-Oh Wow New Years 88-Practice Moderation? Onofre-What sign sr-Elejo-Lifegard Tower-Party Bus-Neals Hus-Rubr-neck Lifes Been Good So Far Thnx Mom & Dad

SIEBENS, BRIAN

Rememb. SKI 87 with the gang: BS, JMc, JR, AN, RR, SW, DN, JM, CS And SKI 88 To The BIG M. Dont 4get the 3 AMIGOS:BRIAN S, ANDY N, JAVIER R. "ANY PARTIES TONIGHT" Mem: Pt Loma High, The Big PL Party, Javis Parties, Skiing (Not Wth Valhalla), the Little Wmen, and LIFE. And Ill Nvr 4get AN, JR, RR, and Esp. Jessica M. Well, "HEY AMIGOS, LETS GET THE ?/!* OUT OF HERE, OUR YR IS UP Rememb. Law St Bfires, NY Pizza At OB, and of course DAVE! Thanx Mom n Dad Quo. "I Just Dont Care" Thanx Jessica, Lov Ya! LATER! U Frosh R Haten

SIMMONS, RON

School has been really fun talking about every body. Ill miss Valhalla but life goes on. I wont miss the work and the lunches, yuck! Yes Loren and Mike Im still Immature. Oh! Did you hear what Loren did the day before? PS Im glad that more Strong people go here so they can push people out of school!!!

SIPE, KRISTIN "LOUIS"

FunX's w/C Stokes Holmes Jen DJuiDJanFDonL&M 4 Kell-FOREVER FRIENDS!!!P.S. '85 SAC 8586 Times in Viva Hawai 85 Beach Pty's Funx's in RBMW-2 wks PTY 4th of July 86 Sweethearts 86-Catamarn Dbl. Tree-Prom?-THE BEST! Ixtapa '88!! Steel Pulse-Burnin & A lootin Skiing in BBear w/MHJDMWTMCB New Yrs-87/88 Mulvboy!! Good X/ w/Prevue friends-CHKFDFKMKKJB/AMMK- MOLE-LOVERS!! June 18, 1986-Mark I LOVE YOU FOREVER!!! Thanx 4 everything-M&D MHCS MY ONLY BRO Im Outta here-FINALLY!!! SEE YA!!!

SIRAGUSA, FRANK

MEM/GROWING UP WITH JB, LB, AS, RW, JI, DO, JR,/LB WE WERE GR8 TGTHER/ BEST BUD S-LA, GM, JR, FL, PC, RG, VB, JB, MEM: WITH THE CHILIS LA, GM, JR, DC, MM, NT, GM, CL, JR & WENDY U2 R GR8 TGTHER GOOD LUCK/GEORGE, LANCE, JR, C-YA IN DA OLYMPICS/LANCE HIT YOIUR HOUSE DURING 3RD IN SPEDELAND FO THE THING WE DO BEST MEM AT DILEONES-PB, ILY! SO MUCH TO SAY SO LITTLE SPACE/MOM AND DAD I LUV YOU FOR WHAT YOUVE DONE FOR ME AND FOR WHAT YOUVE MADE OF ME DAD DONT WORRY ILL GROW UP SOMEDAY ANNA, STEVE, CATAY TIAMO JR LANCE GEORGE MY BEST BUDS CYA

SITTO, NATASHA (TOSH)

Soph & Snr Swhrt-Scott Proud of U! I Swear, I'll call! I have snrits & I'm only a jnr! HumllMentas fave Teach! I hate Miller. We have to do somethng! Guess who called? iff Do Yr Erig? Shala, lets do lunch! SW rules! Snr Fshn Show DA asbc Conc Helium Tanks Luv U David! Mel, Long Lost Pal! **Snr Bang**-DT; **MC** & lunch w/DW Ski Utah Tahoe, CLI, YG, Dancing! Mtns Sno Church Hopping w KGJC-DF-KCDFF-AL-10 yrs Jenna, TJ? The Grp: KIT-SSKGJCSGKMJGLG KGDAJDJSTPMMSD-**Luv U ALL!** Prom '88 So much to do!! Leave EvryDay! Spcial times-I luv u Mom Dad Tanya & Milena!

SITTON, GRANT

Act: band 4 yrs, Swim 3 yrs, KC. Mem: Lets take a ride JH, CE, GW. Good times w/ TW, MS, EW, EW, JD, CE, DB, DT, TF, SH, SS, MM, HH, RC, BK. SORRY ABOUT THE MESS DB. HeeeY we want some Pizza!! SeaWorld-the Cafe Crew-Donr Drink and Drive Chuck Magic Mtn, Band trips, Decath tongue, Hows the nose Helen? 17th BDay, Scubaah Mono-What a drag, whats wrong with my shades? Chill! Outrageousness!?! DIANE-XOXO-2 yrs-URR 4EVER-all my love- Mtns w/TW/MY-Yllw-Cld nose-thx 4 the mem Chem w/red nose. Bandsnow. Guess Its Jeffs fault. thx M.sD. UR the Gr8est. DLL

SKERLECX, MELISSA

Who cares if you know my brother! I know I don't! Thanx Dee! Com. Art was a blast last yr. Bobbie, Greg, Christie, and even Frank! I'll always remember the fun times I had with DB KH CD in 9th and 10th I can't believe we're finally out! These past 4 yrs Have been fun! I'll always remember my friends: RS, HO, MI, JO, MB, LG, TN, EF, CL, TE, CS, DB, PF, SN, CS, SW, KT, JM, BS, KN, TG, TN. Valhalla FOAD! Thanx for the great memories!

SLONIM, SCOTT

ACT: Drnkng, I wonder, Suprt Rnch, Jnr VP 35$, Swthrt dnces en Soph prnce-Tash Grat Time, behnd tree soph yr, Plm Sprngs 3 hrs, Lsrmw-ALISG, H-cming prty soph yr PSAT? tk out Mail w SMSDLAZ, Grlfrnds wat R they, U Gotta Fight, RMFRT, CVS, Parsley, Scoot prty, Frnch w JU, SF, BR, VOJ, SICK 100 x BOONSFRM, Up All Nght, Jnr bnqt wathppnd, Ski trips, woody, Sum w-Melora, Hwai w Tim EMRID forest, Sun At Robbs, Snr bnqt trip, July 3 JDS 5 AM, Iquithah, Scott, Tasha, MPRM, AL, LS, JC, RR, ND, CF, DA, SB, MB, KG, CS, TO, WP, BS, DAV, All buds, Snr prty buddys WORRYING, Always MEM JF, THNX I LUV YA MDTA

SNIDER, LISA A.

"THE NOBLE SOUL HAS REVERENCE FOR ITSELF" GYMN BEASTS RM! CD! TF! JVALFA? EPAT Frvr! RAEBY Blk Convr! Picts Glamr? NXYR**IVYLEG** Chin Dinr! 3 Yrs W/ WP! LG! STEPH-Mth & Tangs* **EUROPE** 87* RMLGWPCBDTLM/Attr-Distr U Have Gvn Me A Quality Life-I LOVE U DOCT!! Spec Tims & Fri KJK/**MIT**-MO's LNDR-DIOII! Jff I Luv URFRO/Lis-Crisco & EFLTWR! Wend-HeyF@!*RS! **DAVE**-BG BRO/Sigs & PKLEEDF *JONNYC*Apr **NYC!** RAND & NIETZSCHE/TRUCK? I LOVE YOU ANWYS! "To Say 'I Love You' One Needs to Know How to Say 'I' " Forever Yours. **SFR** SHERI! GOOD LUCK!

STANSBURY, ANDY

RULES TO LIVE BY: ONE BLOW ONE VICTIM, SHOOT TO KILL!, YOIUR TERMINATED! CATHY THANKS FOR EVERYTHING! YOUR THE BEST FRIEND A GUY COULD HAVE. ANDREW "SPEED" BELCHER "WANNA RACE?" VALARIE . . . ITS BEEN REAL! SPECIAL? THANKS TO: JM, DC, CS, DL, SM, WF, ML, SG, SS, JK, LH, CD, AB, VK, HP, GH, SJ, CS, MT. LISA IT WAS FUN! THANKS FOR EVERYTHING UR SPECIAL, DONT LISTEN TO ANYONE HOME OF THE WHOPPER! 76 DATSUN RAD! THE YELKLOW BANANNA IS THE ULTIMATE! MR. CLOUD, YOUR GREAT! PARENTS ARE NO FUN! REBELLION AND ANARCHY RULE!!!

STEINBERG, CHAD

DUGIE FRESH CREW-HUSKER & JEW-SPEED BUMPS-ORTHO "V" @MV-**"YOU WANNY!"** PUT'N SAMURI CAMP TRIP-NEED NEW STEREO-WAHT 2 DO?? IN PARK LOT-STIGIES DRIVING-H2O BLOON@DRIVEIN & TD TRUCK HALKLOWEEN-ICE BLOCK & RR ANTICS@GOLF COURSE-AMC BON FIRE-RMcSCREAMER-SNOW W/JOHN-RANDY'S BEACH-FUERTES WING PARTY@SLONIMS, DANS, & W/UNCLE-WHERE PARTY ON FUERTE??-THANX MENTASPOPOLIS ACT. TREAS 3 YRS-HOK-CONS-WRESTLE-ETC-LOOK GOOD ON CLLGE TRNSCPT-RUNDUGRUN 6 IN RX7-DAN WENT DOWN 4 THE COUNT SNRPKSPC "THIS IS STUPID, YOU IDIOT!"

STEVENS, PAUL

Its finally over! No more TEACHERS Dirty, ugly, stupid LOOKS! Thank you todd for the party that didnt EXIST TOT SC, AT, DT, JT, JT, JP, PS, CU, PA, DA, LA, JH, BR, DS, JK, TH for being my friends in wrestling. TO ALL my friends Lets Party till we drop down and thank the toilet for being our friend. We should toilet paper the whole GD, FSSD, AH, PA, School. Thank you coach for teaching me how to wrestle. So I don't leave you out Mike and Kris HI. I hope we all grad. in the class of 88. And DZ I put you in.

STEWART, MARK "STEW"

3 YRS BASEBALL 1 YR WRESTLING PINK-BELLY w/ JR "DONT SIT DOWN" BODLE U TOUCH ME U DIE 16 B-DAY LETS DITCH DA BST FRNDS w/ TA TS MS TD DW TH AB DESERT TRPS w/ MS TS TC MY FAV BRO ERIC TEAM ILDT COORS LITE STEWS D OABRUIS ES MY FAV PRTY BRO EVERTHING TO HIM 88 CRSH TRCK SR BANQ GET DOWN w/ DA GM FS BP IN RAMBO AT SLEZ 8, BUDGET 4TRAX-AT DEZ MONEY 4 BEERZ MH DM BFD C-YA TRAVAT AZ THNKS MUL FOR MEET JP HTSF 4EVER FRNDS KK CD TC AB THANKS DAD 4 EVERYTHING GRAM 2 HAIRCUT SIS & BROS TUTCJP

STORRS, NORVEN

ACT: TRACK/4 YRS/VOLLEYBALL/JR. STATE/SKI CLUB/SR. FASHION SHOW/PARTY 4 YRS MEM. TRACK CF RCRD, SETING IN S.B. *GR8 TIMZ w/RH, RC, JW, DC, DR, DW/ SENIOR FASHION SHOW WAS GR8 W/JP, RC, JW, DW, GH/RANDYS BEACH HOUSE TO MUCH FUN/ ICE BLKNG W/RC, JW, DC, WE SET A RECORD! FRI PM GUYS NITE OUT!/RH WHATS THAT NOISE HOLLYWOOD TAXI RIDE W/ JL KD/YEA RANDY! PROM "88" SETTING A NEW TREND! FRENZ. JP, RH, RC, JW, DW, GH, DA, DR, DC, KD, CL, ML, CC=GR8 MEMOREZ THANX. JENNY FOR SPECIAL TIMZ WILL BE TRSURD! ESPECIALLY MOM AND DAD!!

STURM, BARBARA

Quote "Im so sure!" Frsh yr B-D-DAY thanks a lot K, L, S. MY time finally come/ Bet times w/ my crazy buds KD & LG & KD-U made it worth while, I LUV YOU/ The Summers of 85 & 86, unforgettable Karen & Lisa You corrupted me! New Years '87 M&I's "Theyre not here" oops we got caught (but it was fun) BufL to KD & MG #2 Do I here wed bells? Never 4-get SM, ED, KK, TE, MA, Ive grwn up To my 1st love Michael Ill love U 4-ever & always, The Best Is Yet 2 Come Big Sis Cath You did it to my Mom & Dad, Thanks & I love U! Here I Come!

SWEET, STEPHANIE E.

CHECK CHIN FOR POSITIVE D. ACCENTUATE THE POSITIVE Dare to B Different So long Dad and thanks for all the handouts. You guys will miss me when Im gone! The car is MINE (Unless its empty of broken) Lets hear it 4 QFT! JOURN: Im Up In JOI NEWS is BEST! West POINT! there's something about u boy Mols Sober 502? can we rake the Z? HERE are your keys! Soup, Cocoa, & Cliffs FRIENDS (U know who UR) Best of Luck! I LOVE YOU! "Thanks for the memories Tacobell Bowie Choc. Shakes Notes Airport Green door HUM 2 Summer 87 Peace Europe 88 !

TAITANO, DAMIAN

Bskrbl Scor Trns Fr "Boycot Homwrk" Thnx buds 4 da lafs, smils Ngd rims: DA MAN DA MYTH JS*Impssbl 2 laf mor Thnx 4 listning DB*MY smiln smack & a 1/2 Inch pal CD UR so swEt paly. TP*Always a chlinge 2 outwit Ukp smiln u SA JU*A burst of fun Hi5 KD*2 hu no me bst & stil tlk 2 me thnx AG DB*Da tlks da srcsm GP 2 da gys hu must also toler8 femls; Weve got it ndr cntrl JS, JLs, BR, RT, DTs "2 lafs 2 fun" Ugys Rhilarius Prty Hrd I'l driv U horn: 2 thos hu made Hi5 spcl: TW, DB, TN, ME, DS, JP, chop, TS, KG, AL, KD, SB, JF! Thanks Mom, Dad, Dom, Tab, Tim

TAMAYO, GABRIELA

I WANT TO THANK MY PARENTS FOR THEIR LOVE AND SUPPORT THEY HAVE

ALWAYS GIVEN ME. IT WON'T BE LONG WHEN I WILL REACH MY GOAL AND BE ON MY OWN. I AM SO HAPPY I FINALLY GRADUATED. THANKS TO ALL MY FRIENDS FOR MAKING MY HIGH SCHOOL YEARS UNFORGETTABLE. ESPECIAL THANKS TO ADRIANA LOPEZ, MARIA RUIZ, RITA BAZZI AND JORGE LOPEZ I LOVE YOU VERY MUCH MOM AND DAD. THANK YOIU RAFAEL RAMIREZ FOR ALWAYS BEING WITH ME. I LOVE YOU VERY MUCH HURRAH! HURRAH! I FINALLY DID IT! I LOVE THE CLASS OF '88!

TARASCONI, ENRICO

HI DUDE! VALHALLA IS HUGE, GREAT AND COOL. THE CKS R SPIAGGES & A LOT OF GUYS ARE STZ, PRHS BCOSE ARE FL OF SLDI. ET S #1 BSE E' DFRNT, BTTR, E' LUI. IN U.S.A. IT'S FULL OF NCR GYS LS SNB AND MRE FRNDLY BSE TEY R + MODESTI. IO NON LKE TO MCH MIO BRTRPARCHE' L'E' STPD, COLD, HE WNTS JT STP CON HS INOILGOC. THEN — YOU. I LIKE A LOT OF PARTIES, WITH A LOT OF GOOD STUFF (BEER) BSE YU GO OUT COME UN BACONE AND YOU CAN ITRAF SOME EHGIF SDNOLB. I'LL MISS U.S.A. WHEN I'M IN ITALIA, THEN SEE YOU.

TATMAN, DEREK "GUNS"

ACT: 4 yrs Wrestling, 2 yrs HOW MEM: Wrestling trips:DS at Hirvle off the board, Espoir at FS store SLO, 5 Crys "I Hat this Pizza"; IC4; pinned by Buckwheat; SD FS Champ; Helix 88 great job BR, DA & all the rest AT, LA, JR, & JP thanx for everything Coach Gren; Livin w/DA Summer '87 "Need a new atitude"; MM run w/BR under 2 hrs 80+ the whole way; Scared to death Apr. 10, forgive but never forget; 4way Xing w/AT "Were you impressed?"; times w/MH; take care Kimmy thanx for all Mac & my WSM; I Love You Mom & Dad

THOENE, DAN "TAYNEE"

DOUGIE FRESH CREW- HUSKER AND JEW ACT: 4 yrs Tennis-ASB-Wanna Be Hoops "Fisticus Facious"- ORTHO "V" AT MV 200 OCTANE SPEED BMPS-PUTTIN SAMURAI FUERTE RAID-Run Dug Run-H2O BALLOONS AT ACE-JONSNOW- CRSPY CRTRS IN-DUBDDLY? SICKLEMAN-MENTASAPOPOLIS 'WHAT TO DO-STNDNG IN PRKNG LOT-WHRS THE PRTY ON FUERTE SR. BANQT-RANDYs BEACHHOUSE-JP GOTTA GO WATTS "EASY"-GINGERS HOUSE ON XMAS & HLWN THE THOENE TOUR OF THE MANSION-ANNUAL LAS VEGAS PARTY THE DREADED WINDOW 1ST TIME SKIING-JOESKIER "YOU WANNY" IM NOT HANDICAPPED

TIMBY, KIM

DED: ULTIMATELY ONE IS TRAPPED? DISAPPEAR HERE . . . ROCKY & BULLWINKLE W/ JT . . . MC: "MAMA ROOT!" . . . DWNBYLW . IT'S A SAD AND BEAUTIFUL WORLD . . . thanks liza - JAVA BOWIE THIN ICE ICEBERGS IT DOESN'T HAVE TO BE THIS WAY BUGS ARE EVERYWHERE TURN AND FACE THE STRANGER BEYOND BELIEF e.e.c COCONUT ZACK JACK BOB (THE BLUE AND THE GREEN ARE BALANCING) . . . (GET ME OUT OF HERE) . . . "NDDNCBYTHLGHTFTHMN"

TIPTON, JOHN CR 250

LIKE I AM! "Shut Up Srupid" THE PARTY is on Lets go to the desert. SKIP and JIM, you guys rule-BBuurrpp Vicki youre the coolest Girl!!!!!!! OFF TO BOINGO WE GO, NOT TO FORGET THE BEST D.R.I.-BAD BRAINS- EXODUS . . . ALL MY BUDDIES BK, EM, RJ, JH, RK, CR, NC, TJ, SB, PJ, KV, CO-D-OFF JH, RK COOL THANKS SKIP FOR SAVING ME AT THAT PARTY, BUT IT COULD'VE BEEN FUN-COORS THANKSGIV WEEKEND: GORDONS WELL, MEX, RIDE, DRINKING. W/ JH, CR, JB, SB, BK, CR, AT, ERIC, and MR. REED FOR FIXING ALL THE BIKES. ALL THE GOOD TIMES!!!!

TIRANTI, JENNIFER

MEMS.: Berry & the Boop Troop-CH. BC (Vat of Human Dung) KT (Rocky & Bullwinkle) LE & DT (Ants) MC (Sis) MP & her borshch, RO the bagle W&S the Lords of CMEPTG, Dans a facist! Banyilkon, Echo, Colin & his Cocream, HY KAK? . . . No, it's the same old one. JH (Spam): Moscow '88! AB . . . 2 yr SIS 2 long!- (MBWH)-X-ZF & our deep convos. Mat URA Joke! DW-Nonstop X's to you Dear. KA, keep the faith!/ Karen, See U in Hell!! Im a link. Mr. B. where's the faucet heads? 2 Silas-U owe me 1 Bob is a GRAZHN BRACHNI & Mark is a PAYDAY! (SO SUE ME) BOK OB BALXALA!

TOKAR, MARC

Junior-1st Valhalla year Hum II HOW representative-how'd I manage that? Many Thanks To Great Friends-RW,, AS, VK, AB, CB, HP, GH, MB. How many flights of stairs? I got my license! TEENAGE MUTANT NINJA TURTLES! V. Wrestling #1! Andy-Great philosophy! HW?-No way! Movies! THE MUS! Valarie-Study partners! How many cars? Wanna go driving? Meer Spaz! Love U! Cathy-Artists! No symbolism! Cozy English Chairs! Go to the Movies? Love U! Andrew-getting rid of the MUS! Master-Blaster! See you all at UC Grossmont!!!

TOLLENAAR, LISA

Finished at LAST! Excuse Me?! Best Buds: Cara & Carla-THNX 4 EVRYTHING. BF: CC, SM, ZH, AW-6 PAK* MOM DAD BRO-I LUV YOU! Jeff I love You-Great 2 years! U changed my Life *THEOUBROS* "WHOOAA!" College, what? STUDY 2 MUCH-GRADES? FINALLY BIG 18!!! Best Mem: 41886-OREGON-BEACH w/CC ID CARD-ARMY on the BEACH-LUNCH@711-CAMPING W/PEPE, ALEX, & LAUREN. WORK-NVRENUFSLP! SPEND THE NIGHT-WHERE-? TAFFP5 & SG. P2TRASHHOLE! FRNZ-TINA-ALWAYS PER3 JW & LTNVRND GOOD LUCK EVERYONE! PS-I DIDNT BREAK CHUCKS TAIL! BEST TIMES ARE YET TO COME!!!

TOWNSEND, NEAL

CLM MGM LADC O'NO BOYS NOT AGAIN! If It Can Be Done The Party Crue Will Do It! SDYC GOOD TIMES AT "87" Sweet Heart There's Only One Thing I Can Say "#@¢*$!"! PINK FLOYD in LA.WNAT A SHOW PROM US AND THEM This Looks Good! In Bel Air and UCLA 8 East WE HAD SOME GOOD TIMES IN ALPINE CORY and MIKE What Does That Spell-CIKE I'LL ALWAYS LOVE YA VIC MOM SIS BRO DAD I LOVE YOU ALL "TO MY CLOSE FRIENDS, MAY IT NEVER END, and TO THE ONES WHO MADE IT MEMORABLE-WE'LL DO IT AGAIN SOMETIME" SEE YOU IN THE SKY LUCY

TRENT, TERESA

LUV YA MOM 7 DAD, TRACY, TRACI, TIFFANY, TOBY, TAMI, TRISTIE, TIVONNA! THK U JES HAVIN FN AT BOBS. HTRS BK W/ Santa. JR BANQ W/ DRYN, ALYS. HWAII SMR 87. TIME OF R LIFE, SR BNQT DBL TRE. PRM "MART" WE MD IT 2 THE TOP NOW WHERE DO WE GO? U'R SUCH A HOSEHEAD TAI! U DO FLTUP TH BT! ;TAM R U IN KNDRKR? U'L GRAD IF U APLY YRSLF! GONA GT BMW! SPRY KRKL! KHV FN W/BRT, BBY, JHN "DO U SE BLDS YT?" IS IT 2:25 YT? BCH AFTR PRM. CALM DWN! LUV YA TAM, LUV YA JHN D! SHE LVS U TOB! KRK R U SR ITS GN? LV U: LH, DT, KL, TM, BS, CH, MR, GOB! SAD ITS OVER 88!

TROUT, HEATHER

MIKE I LOVE YOU FOREVER!! REMEMBER OUR FIRST KISS Mr. M. FOOTBALL GAME MR. C. GUPPIE BRIAN HOME FOR LUNCH FIURINES SUE THANKS FOR THE X-MAS CARD CHRIS HAIR UP CARWASH MR, MY, CS SWEETHEART 86 PICNIC BRI and SIV 87 SWEETHEART WHERE'S THE BALIH? PROM JOY and JON CHARTHOUSE THE PARK POP OH! A COP! THANKS FOR THE RIDE BLAINE FLAT LUNG ELPASO DEAR JIM SEE YA OUT OF HERE JAN. 29 MOM, DAD, KRISTEN THANKS FOR EVERYTHING!

TROVATEN, ALLISON "ALLI"

FUN X: 4 Years Cheer 4 PROMS Pound Cake SD=P. A@ GC Sr Bnqt Cheer Camp Magic Mtn Un4Gerable Frenz- SD, GH, JF, AB, KD, KD, MK, JU, KN, CO, CB, JP, RM, HP, AL, SC, KS, ML OH BRYAN! Holly, We's Podnuhs! LA.BAMBA 87, me & SD Jana, THRU WAR 7 PEACE.. Popin W/Ginge. "SHOTGUN!" TWN! EGG EL AMIGO 87, nvr liv it down! Mex, ORAGE? TRUTH or DARE BSKTBL w/ TM 7 BS I NEVER! JF'S HAIR-HM CM. NG 87! JA'S- Deep Bop . . . WHAT U DUZ, I DUZ! New Years 87? LAZY 8=SS, SH, DK, DR, RT, BO, JP, MC/MUNSTERS! Boogien W/ JW, RC, DW SD- BLIND DATE! LUV U ma, Dad, Matt, Granny G-BYE SHAMS!

TUBMAN, ROBERT

"FUNNEL CREW 1 FOR ME, 1 FOR YOU" "WHEET" "HUH?" "GRIT MAN" "HOME-BOY" FUN TIMES W/ IDIOT, STICK, HOODLUM, SAM HD, JENLD, VICK, RAUBER, COACH! KMEM: CARSON, MEXICO, RAMBLER, MAGIC MOUNTAIN, MITCH PASSED OUT! "I'M FINE!" THANKS MOM DAD KIM JULIE RODNEY FOR ALL THE FUN TIMES! I'M FREE! TROUBLE W/ THE LAW: CARSON, DANOCUFS, IDIOT 502! PAINT GUN SEN BNQT JUMPISPLEEF, BAD DOG, GRIT, FILM, TAG TEAM, OTL, HOTELS, LOORS CIGHT, THE BETS OFF! #234 NO2 Team Passed Out Shaving Cream $90 PAPA SMURF! kMY MAN!

TURCHIN, CANDICE

RHPS all-niters, Chiquita Banana, Turchin parties, Hill Crest- are you gay or straight? Abort Court- you conceive, we relieve, T.J. with Tiff- Blanket Quief, Carlsbad 86, 87, 88? Junior States with Rachel, Tiff & Ben . . . No! Ode to Herskadoo, Blue Funk- Luv U Mr. M, HEP Field trips, the incredible sucking what? Driving w/Rachel, Ungame, sushi, NJ, Hare Krishna, Grateful Dead, L.A. with Rachel, Tiff & Jay- Mophead! BBYO, Washington DC, TO my B/FS- the spaces in between leave room 4 U & I to grow Spread PEACE throughout the World!

URICH, JANAL

ATHLETE! VBALL! TRAK! OH WRSTLN! SOCCER #1 GOLY CIF '92 OLMPCS- IM THERE! C YA SAL KERRI UR THE GR8ST! MEGS, CANT THANK U ENUF! SCCR PALS- TER & KER & DI! MARY & NINI 3 SRS. ME DEE KRIS- STEVE - COW W/ GING "DONT WRRY MOM ITS JUST AN ORGY" EZ JIM SHANI: EZ ;THERE FLASHR! TIF HAV MKS? THNKS 88- IVE HAD THE TIME OF MY LIFE PEGGY ANN POLLEM: WHAT DUZ 1 SAY 2 1 SO GR8? UR THE BEST! GOD, WHAT MEMS! IM JAN! NOT PEG! DRNKN, CRSHN, CRYN, LAFFIN, LEARNING & GROWIN W/ U- DEALN W/ PEOPL WHO CANT HANDL OUR FRENSHIP; WHO CARES! I LUV U! LEAH, MY BUD 4EVR 7 TOM MY 1 SPECL BUD- KARL, SLSH, DH & N, SB, RC, PURG! THNS MOM DAD BROS 7 GOD! UCSD OR BUST

URLAUB, JULIE

Bee Bop Balooa pass the pink lip gloss wish I had that cleavage S. Dallard- Idol? Jrnlsm my life LITERALLY! Duff- Thnx! Brewer my UCLA connection. UCLA or BUST! G-n-J: sumr 87- Discovery. Shala glad u were here 88! Turbo Rona Shani- Tk it away! Sr. Banq in s,and-Frnds in X of our Lives Pound Cake! DT Smart ass? Nah. Fadden-com men tall ez- vous? Dog Attk sccr game! Infatuation 86- JMV Ashley- UR so Cute! Ted: sunser Mr. Helix- our place Tigg-La Jolla DJW: 1st Luv- meant so much. Family- nothing w/out you! Next . . . World News Tonight with Julie Urlaub!

VALLES, SHANON

ACT: Swim Jr Stare spirit club baseball SSister Best Tims w/ SS PG SR EC JH MM NT KG KB CC DL TP DD NF SK TJ SP TP RS CC Dawn Patrol w/ Shan Trav Dana Noah Party at Shans House my Bday Mex mems curfew Bug eyes Party at Neals with Kristin G and Brkin Ruls PG last night. Partie EZ8 1st time and Disneyland with Shanny (Roky Mt) River Trips W/ Tiff Easter 85 Troys shorts Thank you Mom and Dad I finally did it! I Love You! Thanx Shanny BFF!

VAN CLEAVE, TODD

Great 4 yrs/ THANKS MOM 7 DAD FOR ALL YOUR HELP WITH SCHOOL, HOME, TRUCK, ATC SKIING, DESERT, AND FOR KEEPING ME STRAIGHT IN LIFE/ Ski Club 2 yrs/ FTball/ PHOTO 2 yrs/ MATT MILLER- STORK - BEST FRIEND THANKS FOR STARTING ME IN: ATC- SKIING- FOOTBALL- POLITICS- BEST TIMES: SKI UTAH, MAMMOTH, SNOW SUMMIT/ MATT- STORK- MILLER HOPE THE CONSTRUCTION WAGON WILL LAST MORE HILS AT GLAMIS BEST FRIENDS- MM, MF, KR, MM, SF, NH, BD, JT, AN, BS, GZ/ BETTER YEARS TO COME/ HOPE TO BE AN ENTREPRENEUR/ RACEATC/ TRUCK BUILDER/ PHOTOGRAPHER/ RIDE TO LIV

VAN WAGENEN, MIKE "MIKKO"

QUO "OY" "EY- DUD" Toy Dolls- Bare Faced Cheek (? AUTHORITY) John Thomas - P.I.L. Michael ALGAR Rules/ Doc Martins - Go to Equador Josh, Scott in Chile- Hot Johnny MEM: DA, JG, JT, DC, TG, BMW, AW, *JB, AS, SL, JS, GN, LE, DT, LZ, TP, etc- EFY 87 Rotten Go total My Bug- Wagstaffs Rule- Cant Hug w/ Nuc Arms- WEEN! Monty Python Livs Get Nked & Run Thru De Student Cntr Th-Yng- Ones/ What Hippy/ UR nice- Weck Heyt Tish mem- Art- Mindy turns 1k-Groovy- Mik- Gotta go to SA- Go to Ftball w/ Dave to See R Bro Dan- Hullsauania 4evr/ SNL/ Sid Livs- U R gay- Ween- CU VHS 4evr

VELLA, TROY (CHEWY)

LIFE'S A BEACH!! BST FRNZ- CHUCK, ERIK, ROBBY, JEFF, THANKS GUYS!! BST TEACHERS- DAVIES, TAFF, SMITH- BST CLASS- PSYCH, LOTS OF FUN, LAUGHS, ETC MEMORIES: THE BEACH, DANCING, MOVIES, MOUNTAINS, SNOW, FISHING, PARKIN G LOTS, TRIPS TO CLAIREMONT, TRIPS TO JAMUL, CHURCH, NIGHTS AT TARAS. THANKS DAD, MARIA, GRANDMA, I LOVE YOU ALL!!! LOVE YOU SIS, TAKE CARE. 4 TARA: U ARE THE BEST, U MEAN THE WORLD TO ME. THANKS FOR EVERYTHING ESPECIALLY THE SENIOR BANQUET- THAT WAS GREAT. TAKE CARE, I LOVE U! BYE

VETTER, STACYk

B.F.: Dana Dane, Thumper, The Bass Man, Beth, Steve-N=Michele, good luck you guys. Dana: Don't forget: Casper-n-Rambo 4-ever, I wanna be a COWBOY! Pictures are worth a thousand words. Don't forget Ausieland this summer Best Friends Forever! Dad: Thanx fro believing in me; I've finally made it! Var,rie V.: Live from E.C. good luck, you can do it too! Just Believe! Never a dull moment!!! 88 4-ever!

WAGSTAFF, JOHN

SCHOOLS OUT! Seniors leaving, school never be as great! '88 Rules 4ever BST FRNZ ED, ER, TV, DR, MS, CF THNX :Teachers: Kraft, Maas, Mentas! Family Relations Wedding Kicked A—! Thanx Blass! BB egg=Athena Jean No college! School sucks! Graduated with help of frnz and self NO PRNT 4 years no spsorts! 4 years no other activity! 4 years no work!! Yeah!! 88 Rules and others have no hope of being as great! Freshmen -Just NO hope This is America, you can be what you want to be! Take no ——frm them

WALLACE, TED

MEM: FOOTBALL, BASKETBALL, CHOIR, OTHER SPORTS, THNX COACH I, ODOM, & LIEBS; FRND BJ, JR, BW, TT, TC, AT, GH, JP, JL, DC, KDK, HH, SABRINA YOU'RE THE BEST- I DO LOVE YOU; THNX TEACHERS; QUO: JEN 9 MTHS, I'M SORRY, MY KIDS; MORE FRNDS: JR, SS, ML, DM, JT, BH, WG, WM, BW, MP, AC, DC, HMCMNG '87, CDS, TEMPE- THOSE WERE THE BEST DAYS OF MY LIFE, BUT BEST IS YET TO COME! CHRCH B-BALL: THE BEST, CHAMPS; BY U HERE I COME; SUMMER OF '87!; THNX FAMILY; SENOR YEAR THE BEST; JS DO RE MI, JW, AP, KJ, TJ, JB SC, DE, RE, IG THE REST OF THE GANG; SABRINA I LOVE YOU- PLEASE UNDERSTND & GVE IT A CHANC

WALLACE, ANTHONY (SOCKS)

Whoo!! The final one has come and gone, and now we'll start anew . . . V BSKBLL - "WORD!", RM 234, SD and shaving crea, Mexicali, Nitrous Oxide, 48 oz HURRICANES - Raf, TC DA; All-Star team: Sleepy, MJ (BULLS), AO, MA, KM cH - Ainge is KING (87-88) MVP (Magic Sucks) -THANKS MOM- 1 yr @ VHS es 2 mucho, time for skates and BB's @ NDSU (pros in j6-7) #14 LBR Raf, TC, TM, DA, MS, MW, MO, KS, MS, BL, LS, TP, NC, JF, FG, and rest of y'all C-YA!! "DA #1" TWINS, VIKES, NORTH STARS, STRIKES

WALTERS, MIKE-N-SHANON

Fresh year was kicken Partyed RON Tracy kurt Howdy Julie cruznin Baja! Soph year was worken got in to the style w-faze got in a bunch of trouble but still haven fun Best Friends Paul John were always stylen lost John to Santana Stay Cool "Rasta Fari" Mer Sha non Love First Sight Still With Her and Always Will Be hangen With Ron Blazer in 87 Mer Leah shes Cool Good Luck To Them Key Phrazes "What Test -thats not due today is it- who has the gum- I Donr Feel Tardy "Well Im Gone It Was Interesting" Donr Keep In Touch! PS Mom Send Me Soap On A Rope HA-HA ASTA BABY

WALTON, DAVID

Magnastiwi Electi Marc, the only one left, GOG (Chris) & Kenny. To Srephanie Holden; may your life be gratifying. To loves never found, my heart yearns. Wrestlers are rough, rough, and buff. LIVE ON!!!

WARD, BRAD

"The Warden" ACT: 2 yrs Wrestl 3 Frbl 1 Ensmbl MEMS: Frosh-Wrstl, I wnr #1 SUM: alwys at Mulvs w/ JW, RC, DW, Biken w/ JW SOPH: Grds! SUM: Gern Crzy w/ Kop JUN: 16 Bday, Roln HERB w/ BRI, 2nd new Crew- KB, SB, SD, KB, MB, SH, SUM: Eng w/RL, pumpn irn SEN: These R the Bst of Xs So bsy, Ensmbl, Frbl, Coleg! MOLLY, YOUR THE GR8EST- SOO SPECIAL, Oh L'amour 4EVER. REDS RULW! DT, lif Ingest frnd, snce day 1. Hey guys, the srart was fun, We'll RAGE 4evr, but this is RAGNAROK!! '88 DOMINATES' THANKS 4 EVERYTHING MOM, DAD, and BKY, I LUV U

WARGO, ROBIN

Bst budz- PF, MA, SS, KH, KB, JJ, BW, SG, TW, TS- Sndal Bonfrm desert Mex- nd les fn Shana- Shadow in rain off rdn' the banana trk sho Wil you burton my pants? Mush- Stay at Kels' we're at the midnight movies' generic choc br Catalna Kels- How many skiers? Sip on porch Debkg & pnklemonaid England- Hoe Lovely Ski Tahoe 86 keep the salad in yr mouth Amy yeah Mr Blue! Tania hmcom 86 Par- LUV U ALWAYS! Hagen Daz in prk basblfld procval glitter & bublz som chmr Andi- good luck sis! Have a blast Hasta la Bye-Bye I'm outta here

WASHAM, JIM

4 yrs. FTBALL FIRST TEAM ALL LEAGUE THNXS FOR THE GOOD TIMES CHAD, JOHN ERIC, 2NIGHT TORTURE OLD BAGS OH, CHAD DONT BE A DORK PUT BACK ICE GOOD NIGHT NED GLAD 2 BE LEAVING THIS PRISON MY GOD THIS PLACE SUCKS ALL SKINNY FRESHMEN, SKIP, AND GRNITE HILLS DIE CHAD- SHUT UP YA BIG OAF BEST OF FRIENDS- CHAD, JOHN, ERIC LETS STAY THAT WAY GOOD LUCK IN 89 KEEP YOUR EYES OFF ALL OF THE GIRLS IN COLLEGE CHAD IF-U MAKE IT SEE YA IN THE PROS JOHN PLEASE KEEP THE MEAN STREAK GOING IN 1989

WATTS, JEFFERY

EASY LIME/ OFF ME/ I GOT CHA HANGING!!!!!! SLIP IT IN/ TEE IT UP/ DRIVE IT HOME/ EASY!! JUST THINKING! Thanx Close for being like a brother to me BEST FRIENDS FOREVER!!!!! SPECIAL FRENZ: DW/ DT/ DS/ DN/ NS/ JP/ GH/ DS/ SD/ CH/ RM/ RL/ JM/ DS

DW: LOVE/ YA/ ALL SPECIAL TIMES: RC BEACH HOUSE/ MAGIC MT./ MEX/ RODEO-TOS/ SWEETHEART/ PARTIES/ ICE BLOCKING/ PROM/ SR BANQUET/ DANCING/ THE CULT/ BILLY IDOL/ BEST OF TIMES Hoodlems Oath: I will wear my hair long as an extension of my soul!!!!! May God bless EVERYONE! SPECIAL Thanks: I LOVE YOU: MOM/ DAD/ JAMIE/ TRACI

WEDELL, BRETT

2 yrs varsity TENNIS, 4 yrs varsity BOWLING: sen banquet (funnel) coolri mes with STEVE, SCOTT, SEAN, KEVIN, AND KENNY. Swthrt 87: good luck LP/ ART "Wher's the pipe is?" / MEM: WG, TC, BR, JR, Dar & Dev H, & SL- thanks for everything TC Kenny -generic you "Ted" Biology (F. it) Comm Art e/CHRIS ya you did! oh but I didn't! (shade) depeche mode/ SLUGS: Scott, Chad, Robb, Steve -jack. MIKE A.- ler's get ( ) before school. -one hand and bump Thnks BK. Almost had it Nikki/ TC LOUD- U hav my Applgs. ANOTHER BRICK IN THE WALL.

WIERSMA, DEREK

MOM, DAD, BRO, CNDR- ILY- THNX 4 EVRYTHNG, FRNDS- UMN SO MUCH 2 ME! MNY MEMS W/ GANG IN MEX, TJ TAXI, RAIN PRTYS W/ RC- FUN Xs, DANCN W/ JW, PRTYNG W/ RH, SHKY NEES W/ DS, BERTOS- NEVR 4GET, NU YRS W/ DB, CD, CL- GR8! SURFN SAFARIS W/ DJs GR8 Xs AT VHS, MCN W/ TS- KRZY, SOCR CIF- THE BST! *EUROPE CHANGED MY LIFE!* "POP"- ILY- GINGER- SO SPECL 2 ME- NEVR NO, *IF GOD GIVES U A SPECL TALEN, AND U DON'T USE IT, UR LETTING GOD DOWN, AS WELL AS URSELF* WE'VE MADE IT! HSs BEHIND US! KBIG WORLD N FRONT OF US! *GOOD LUCK CLASS OF 1988!*

WILBUR, TOM "FORTY-TWO"

ACT: Academic Decathlon, Band, Tennis, Bugging Ben, Lots of Clubs, Madness! TO REMEMBER: Monty Python, RPG's, Bowling, Buck, Bread Stick, The Nose, late Night Phone, Tomark Wilbackelford, Applause & Sarcasm, Movies, 4 mo w/ MY, Fun in Fzks (Dog Hair, The P. Marbles), WALLING!, Lockheed Vega, Stanford? TO FORGET: Rellim, JT, Walkie-Talkies & Hall Passes, The Bumblebee, ETS FRIENDS: MS MY GS SH SS TF RopO MO KE RL SS MM JC JH LC SP LS MH EW AH ED EW KA MP MB KK & FP FF FAV TCHRS: Dr. T, Mentas, Vesely. Thx MGD!!

WILCOX, SHERRI

KELLY I LOVE U 4EVER- MEM: arbnds "Who stck up?"- Swthrt Dnc (chckn px) srry- frplc, THE BST!- Sea Wrld rng) THNX- cndlght dnnr (LJ Mrrr) =IF U DNT TP BT IT WLL

SAIL ON 4VRK!, CF (clynn) U R GRTST BSTST BST FRND ANY 1 CLD EVR HV- BST X's: MG'n- "scammin"- tlks all nte- USA (w/ TE)- Dnc Shw- THNK; TP Msn Bch "Strp Ight- Whr?" Bntra Plza, "In TJ-OOPS!"; MH- "Will Wndr" -Mr Hlx rs (2 dzn), windw scrn; SY, CS, MH- "I ddn't C a pl (WET!-HA); VF, 4vr Yng-OD Cncrt- RAD; AK (stv) "Splts-HUH?"; JW, GN Bch Bdy- FUN, THNX MOM-n-DAD; Gdby!

WILCOX, TAMMY

QUOTE: "I LOVE YOU BUNNY" S.D. MAKES MY TEETH WHITE! NI-GGA! MEMORIES: GOOD TIMES WITH STEVE AND JACCUZIES WITH B7M AT WU'S LOOK INTO THE FUTURE FOR S&T, 2 YRS IN MARCH! BEST FRIENDS: WEN RUSSEL & MISH GAL MOM, I LOVE YOU & UR A GR8 FRIEND! STEVE, THANKS FOR THE USE OF THE TOY! IM LEARNING!! WATCH OUT FOR THOSE SHOPPING CARTS! BABE, YOU MADE MY SR. YEAR SPECIAL & I WILL ALWYAS LOVE YOU !!!

WILKINSON, JON

"I can always go to BYU" Religous Buds-Mark B, Bletch, B Gunnerson, & B.A. Thanx 4 the truth MD & JF CU like seminary? /Corona Coolers? E.F.Y., Mex & RX 7 W/ DC & NS/ Pumping Iron W/ WW HI 2 AA, JW, DB, MP, SS, KN, KR, KH, & esp. Tash / -/ -? Authority, Never Confess- NS (Did U Get it yet? JD) "bail & Home Flicks w/ SD SB, KB, SH, & DC "vhs can do me" Speed, Speed, Speed /// Pilot drms will come true! Thanx Dad I luv U!

WILLIAMS, SHARON

GOOD-N-BAD- XS- I wont 4GET 9th and 10th at GH. "Share Bear" Frenz: SD, KO, TH, SL, 11-n-12 At VH. LL: I will nvr 4get U! Youre such a SWHT! I'll miss U! Member Peewee, Lis? VALHALLAINS: DL, BP, JW, CF, SH, SN, BP, KM, DK k-n- DR- Thanx 4 Introducing CS! G-By 2 Nei I have 4got. I luv U Mom-N-Dad Thanx 4 Evrythng. 2 MY 4 X CLAY: "I can't drive 55" "Hysteria" I Luv U Sweetie, Im glad we met, U R always here 4 mr Mem: Spuds Bud, Dead Jeeps, Wild Side- The Crue-n-U. The best is yet 2 come! "Later Valhalla"

WOOLLEY, MAYA JENE

GREAT YEAR CLASS OF 88! WE FINALLY MADE IT THROUGH HIGH SCHOOL. DC THANKS FOR BEING THERE. YOU'RE GREAT. CALL WHEN WD. TELL ME OF NEWS. SQ KEEP IN TOUCH. WERE STILL FR. DR. RS. TEC. CH. EF. MH. SP. YOU'VE BEEN GREAT KEEP IN TOUCH. WISH YOU WERE STILL HERE KIM IT WASNT SO BAD AFTER ALL. LUV U MH & BW. YOURE TERRIFIC. MY BEST BUDDIES! NEED MORE FIGHTS. MISS EM. WHATS NEXT FOR SALSA PAL? GUESS IM NEXT FOR ED. LOOKING FORWARD TO FPM THANKS FOR PUTTING UP WITH US TDJ & FAMILY. GLAD TO HAVE YOU ALL AROUND LYA LOT JHASHEL PED ME A LOT & HAPPY FOR WHAT DONE FOR ME TRES THANKS & PT GLAD YEARS OVER NTTP & KMOTDTLVJ

WHITE, STEVE

Gary U Smell Somthng? "Aaahgh" Oh, Hi! Jim, EAT BEANS/STEVE 'N' MICELE 4EVER! To Me Frenz: MP DN DH AS KS JU KC JM TA KK JM CL & Gang- EAT TATER TOTS HAPPY? SKI 87. TUMPR Swethart 87: HEDAK & MP. LUV YA! Homcomng: WOW!- A PRINCE Karls Party- "DON'T PAINT THE DOG!! "BICHEN CAMARO! ENSEMBLE- IT'S EASY?! MICHELE POLANSKI- I LUV YOU! FOREVER TOGETHER! FEB 27- The Date/ UR MY PRINCS Bubles/ Waterfals/ Blak Satin/ Chinese Tomaro- N- Banana/ Nagel/ Sea Port vlg ASB- I Lived Tru It! NO FREE DRINKS!? THANX MGD & FAMILY & MP & VHS- BYE! 88

WYGAL, JULIE

IT'S ADOUT TIME! NEXT, STATE, MY FRNDS I'LL NEVER FRGT: TARA, MY LOV, WHT. #1, YELLOW #5. MOVE FROM JAMUL SOON! OTHER BFL'S, HW SW MH TA TM DB. CHURCH IS MY LIFE! What would I B w/out GOD??? NEED IT CLEANED? J.C, M JY SOCIAL LIFE. My omnimobile. HEY IT GETS YOU THERE!! WE ALL NEDD LOVE! LUV YA MOM, DAD, SHERRI, MELISSA, LINUS, and MALCOLM! ALWAYS NEED & LOV U. GREAT TEACHERS OF VALHALLA - YAPLE DIBOS MAAS CLIFF NOTES ETC . . . TAKE CARE, MISS YA! OH YEA, KEN! DIXIELINE! GREAT TIMES. I'LL miss ya . . .

YARBER, JILL (JILLBERT)

SAY: BAD TRIP! MEM: SUMMER 85, 86, 87 ALWAYS ON A SURFIN' SAFARI! MEX- 86 87 WOW! DID I HAVE A WEEKEND! PRTY PRTY TOO MUCH FUN! HEY LETS GO BOWLING! JAH RAS;TAFARI BOB LIVES JAH LIVES! BBFF HEATH OCHICA! DOES IT SHOW! SUE, LETS TAKE JERRYS CAR! DO WE HAVE SCHOOL TODAY? NAH! OK LETS LEAVE!! DC, RW, MA, HERE COMES "SUPERWOMEN" HA! BEST FRIENDS/ PB CC SC GC DC LR KS TM TO MT THX THANKS ROB IK'LL LOVE YOU ALWAYS!! YOU'LL ALWAYS BE MY VERY BEST FRIEND THANKS: MOM & DAD & ROB & HEATH O I LOVE U ALL! IM OUT OF HERE AND NOW IM BOUND FOR THE BEACH

YARDAS, CARISA

MESSY, MESSY, MESSY . . . WE DONT EVEN HAVE A CAT HI, THUMPER N BUNGIE! GAZEBO LOLLIPOP, LOLLIPOP . . . MR ASHWEY . . . WHO? ME? GEEEEEK! I DO NOT MAKE PUNS!!!! ANTEASTER! DONT MESS WITH A MISSIONARY MAN. WHAT WAS THE THIRD COMMAND?!? LERN TO SPEL. SHE'S A BUG. FUZZI, STOP PLAYING WITH PRISSY! PAUL, I LOVE U! REST GENTLY, POPOMPOUS, MEMS: GAMING WPA; JA; KK; CS; GD; DD; DS; LA. TJ 86 W ADKK XMAS 87 NEW YEAR'S 86, 7 & 8. MAGICMY 86 COMICCON/ GAMEFEST. KK & PA, THANKS 4 MAKING B-day 17 SPECIAL! P, I'LL NEVER 4 GET EASTER! SPELUNKING! DONT 4GET YOUR SNEAKERS

ZEKAN, LAURA LOU LOUISE

YOU HAVE BEEN **MISLED!** IS IT REALLY SO STRANGE? **RHPS** -WE KNOW WHAT (RICH?) IT REALLY MEANS!! **ROBERTA** -JULY 4, YEA BOWIE & LATE NIGHTS! **BETTY** - DOMINATING THE AIR WAVES, "CIDER"?! ANTZINVATION FOR **LISA! DAN**- STILL THE MAN W/ THE PLAN! **MEESHA** (ROOSKI) **JENI**, STEVE, JF & KEHEY SWAZO! MOST **LOVE**, THANKS & KINDNESS TO MY MAIN **TOPH**, THE ONE WHO KNOWS ME & STILL LOVES ME. **SNUGGLE BUNNIES!!!** "AND IN THE END- THE LOVE YOU TAKE IS EQUAL TO THE LOVE YOU MAKE" XOXOX **LOVE, PEACE & HARMONY** . . . & THE **BEA-TLES!!** SO LONG AND THANX FOR ALL THE FISH!

ZIMMERMAN, JULIE A.

Yo! It's been a blast! Get a clue & have a great life! Mem: 84 Pads- 40 more yrs!- French Club, I Club-VP, Brigadoon, living at Disneyland and the Stadium, & lots more! I send thanx to Mom, Dad, Diana, Matt Mandy, The 2 C's & the T's, AD, KK, AJ, DM, TW, & Janie! I also send thanx to these teachers: The Am Studs teachers (I'll miss you), and to M. Cote, even though you have retired. Have a blast of a life all!

The last few grains of sand are falling, and the time has come to say goodbye and bring to a close another edition of the Ragnarök. As the Editor-in-Chief of the yearbook this year, I was witness to many of the truly unforgettable moments of 1987-88. I remember those first few days of September, new rules, new classes, and the first glimpses of the class of 1991 discovering a new world. October brought us dreams of CIF waterpolo and football and a Senior Banquet night that will live forever in the memories of the class of '88 and a certain Mission Valley motel. Along into November, we paid highest honors to two of VHS's most dedicated seniors, Molly McKay and Kevin Carlin, in a truly timeless Tropical Homecoming. The month of December came with much sadness in the loss of a teacher, George Mentas, and the mark he left behind shall sparkle brightly for many years to come. But there was also a time for laughter at the unforgettable Winter Assembly when the soccer team displayed their championship spirit and other aspects of . . . well, you remember! January brought dreaded finals and a record breaking, a national touring, CIF semi-finalist Varsity Basketball team, along with CIF berths for every other Varsity sport. February was a time for Sweethearts and Celebrations, as Valhalla turned "14" and the Norsemen celebrated a Night to Remember" at the U.S. Grant. In March, the Administration showed their appreciation for a truly "GREAT" senior class, and the Mixed Ensemble embarked on a National tour. April brought us Spring Break and the preparations for the 1988-89 school year. As the April showers brought May flowers, plans for the Prom came into full swing. May 28th will forever be remembered as the "Time of Our Lives", a spectacular gala at the La Jolla Marriott. At long last, June arrived. Grad Nite, more finals, and of course, the moment I'd been waiting for Commencement!! The culmination of our life's work, the moment we move into, "reality"?

This school year has been an unforgettable one. The halls were filled, as always with the voices of tomorrow, the future leaders, the next generation of superstars! We are growing and changing every day, and creating an environment that will produce the best and the brightest. It is with a tear of sorrow that we say goodbye to two remarkable men. George Mentas left us suddenly, teaching many how very fragile life can be. Sidney Gerstler has moved on to a new school, and many new challenges which we hope will bring him much success. As we say goodbye, we also say Hello! and Welcome Back! to Bob Avant, our new leader. We hope your return brings you every happiness!!

At last, the final grain is poised and waiting to fall. I would like to personally say thank you's to Kyle and Todd, my most devoted photographers, to Kristi and Colby, my underdogs who came through, to Tiffany, Jan and David, who never let me stop laughing at myself, and to my awesomely dedicated crew!! To Tina, Carrie, and Marsi, good luck! Next year is up to YOU!! Finally, I wish to thank the man who we all looked to for support and guidance; the man who spent his weeks nights locked in a tile insane asylum, away from his family; the man whose wisdom has been a part of the Ragnarok since its inception. Marty, I can never tell you what you have meant to my life. I speak for all of us when I say, "THANK YOU!" You have given us so much, you have given me so much I we will never forget what you have taught us.

To all the Valhalla Norsemen, remember, the time is new! Make the most of today and never let go of your dreams!

Marilyn Kilcrease

1987

RAGNAROK

The End Of The Beginning . . .